

US00D735115S

(12) **United States Design Patent**
Morito et al.

(10) **Patent No.:** **US D735,115 S**
(45) **Date of Patent:** **** Jul. 28, 2015**

(54) **AUTOMOBILE TIRE**

(71) Applicant: **THE YOKOHAMA RUBBER CO., LTD.**, Minato-ku, Tokyo (JP)

(72) Inventors: **Takumi Morito**, Tokyo (JP); **Takeshi Kaneko**, Hiratsuka (JP); **Yoshifumi Koishikawa**, Hiratsuka (JP); **Takanori Uemura**, Hiratsuka (JP)

(73) Assignee: **THE YOKOHAMA RUBBER CO., LTD.**, Minato-ku, Tokyo (JP)

(**) Term: **14 Years**

(21) Appl. No.: **29/462,034**

(22) Filed: **Jul. 30, 2013**

(30) **Foreign Application Priority Data**

Jan. 31, 2013 (JP) 2013-001907

(51) **LOC (10) Cl.** **12-15**

(52) **U.S. Cl.**
USPC **D12/531**

(58) **Field of Classification Search**
USPC D12/505–532
CPC B60C 11/0304; B60C 11/0302; B60C 11/0306; B60C 11/0309; B60C 11/0318; B60C 11/0311; B60C 11/042; B60C 11/13; B60C 11/00; B60C 11/11; B60C 11/12
See application file for complete search history.

(56) **References Cited**

U.S. PATENT DOCUMENTS

D424,484 S * 5/2000 Mulier D12/532
D451,859 S * 12/2001 Slingluff et al. D12/531

D488,768 S * 4/2004 Osborne et al. D12/532
D524,232 S * 7/2006 Heinen et al. D12/532
D524,237 S * 7/2006 Labbe et al. D12/532
D544,432 S * 6/2007 Fukunaga D12/532
D545,264 S * 6/2007 Takahashi et al. D12/532
D639,721 S * 6/2011 Berryman et al. D12/532
D675,975 S * 2/2013 Nakamura et al. D12/531
D678,176 S * 3/2013 Park et al. D12/531
D682,775 S * 5/2013 Sheifele D12/531
D700,879 S * 3/2014 Harris et al. D12/528

* cited by examiner

Primary Examiner — Stacia Cadmus

(74) *Attorney, Agent, or Firm* — Banner & Witcoff, Ltd.

(57) **CLAIM**

The ornamental design for an automobile tire, as shown and described.

DESCRIPTION

FIG. 1 is a perspective view of an automobile tire showing our new design;
FIG. 2 is a front view thereof;
FIG. 3 is a rear view thereof;
FIG. 4 is a left side view thereof;
FIG. 5 is a right side view thereof;
FIG. 6 is a top plan view thereof;
FIG. 7 is a bottom view thereof;
FIG. 8 is an enlarged view of a portion defined by lines 8-8 shown in FIG. 2; and,
FIG. 9 is a sectional view taken along lines 9-9 shown in FIG. 8.

The broken lines shown are included for the purpose of illustrating the unclaimed portions of the automobile tire and form no part of the claimed design.

1 Claim, 9 Drawing Sheets

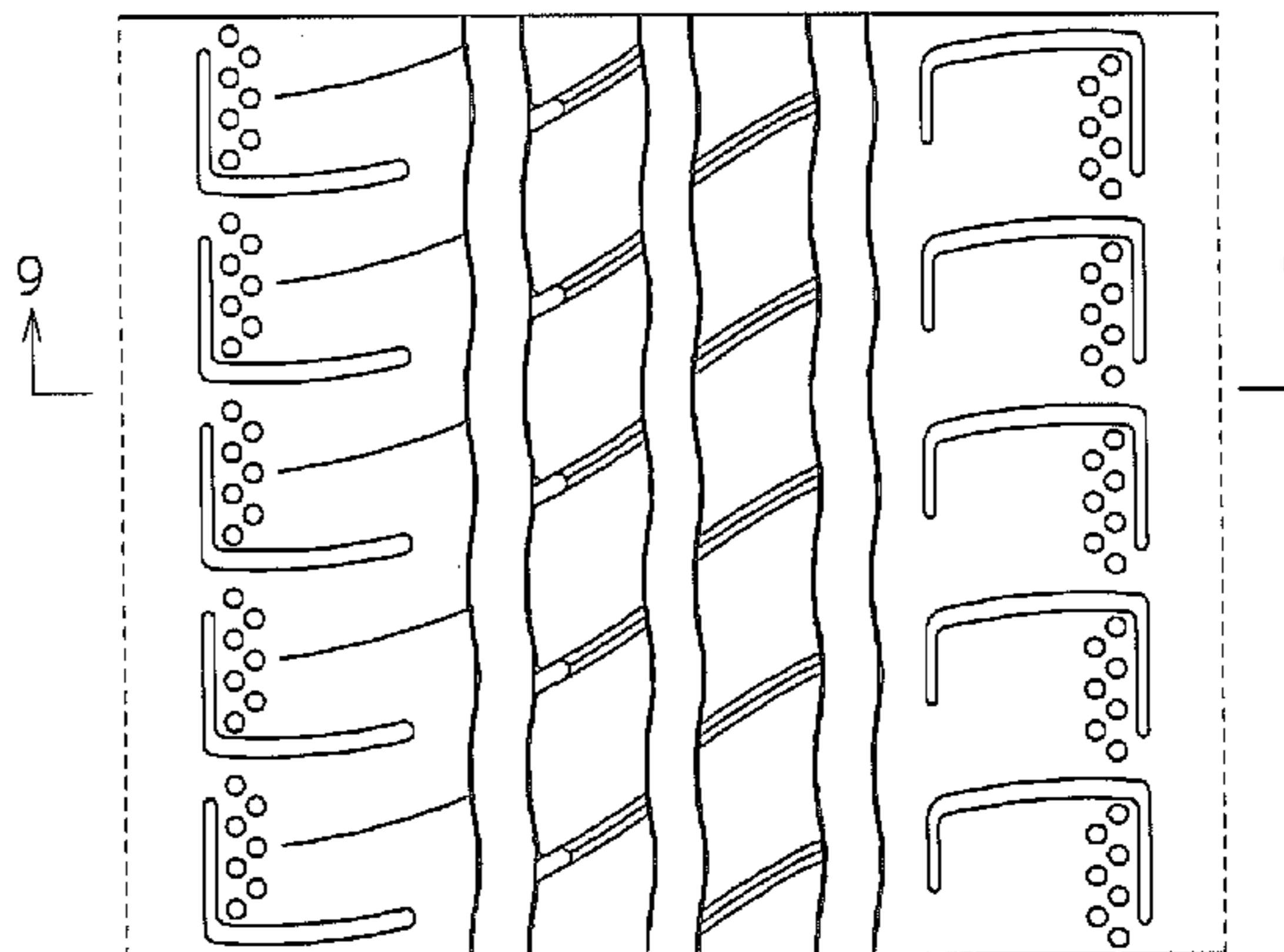
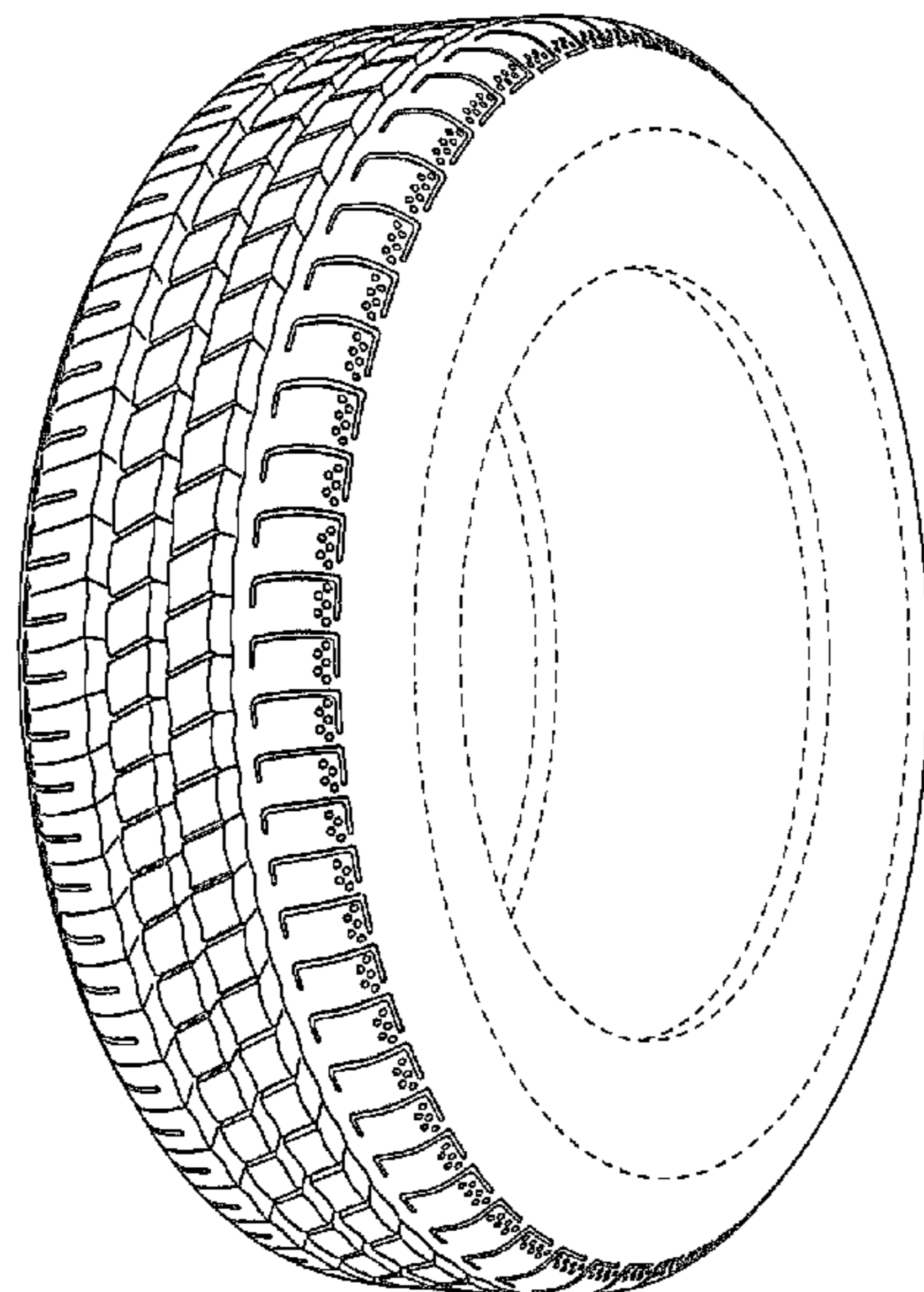

Fig. 1

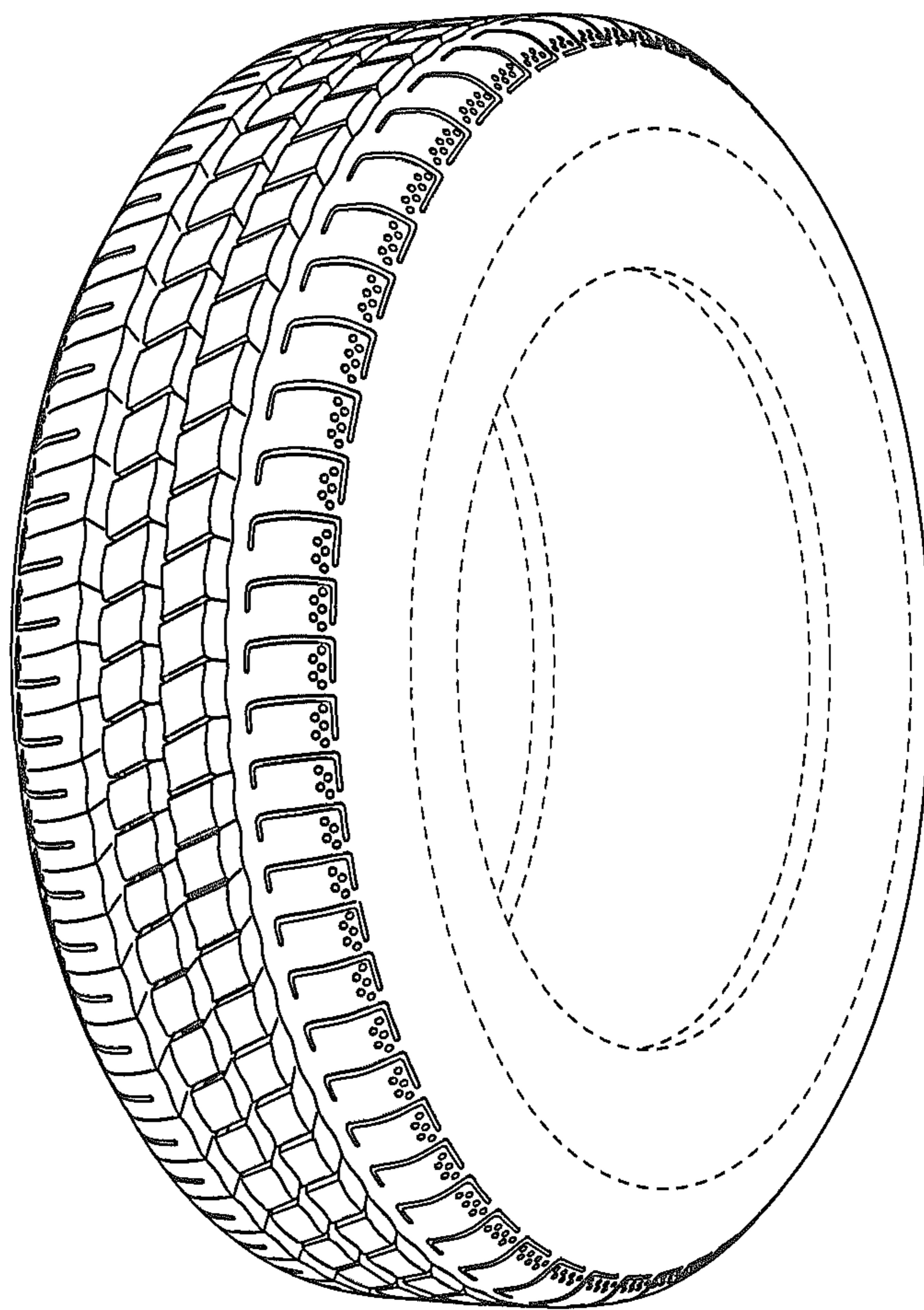

Fig. 2

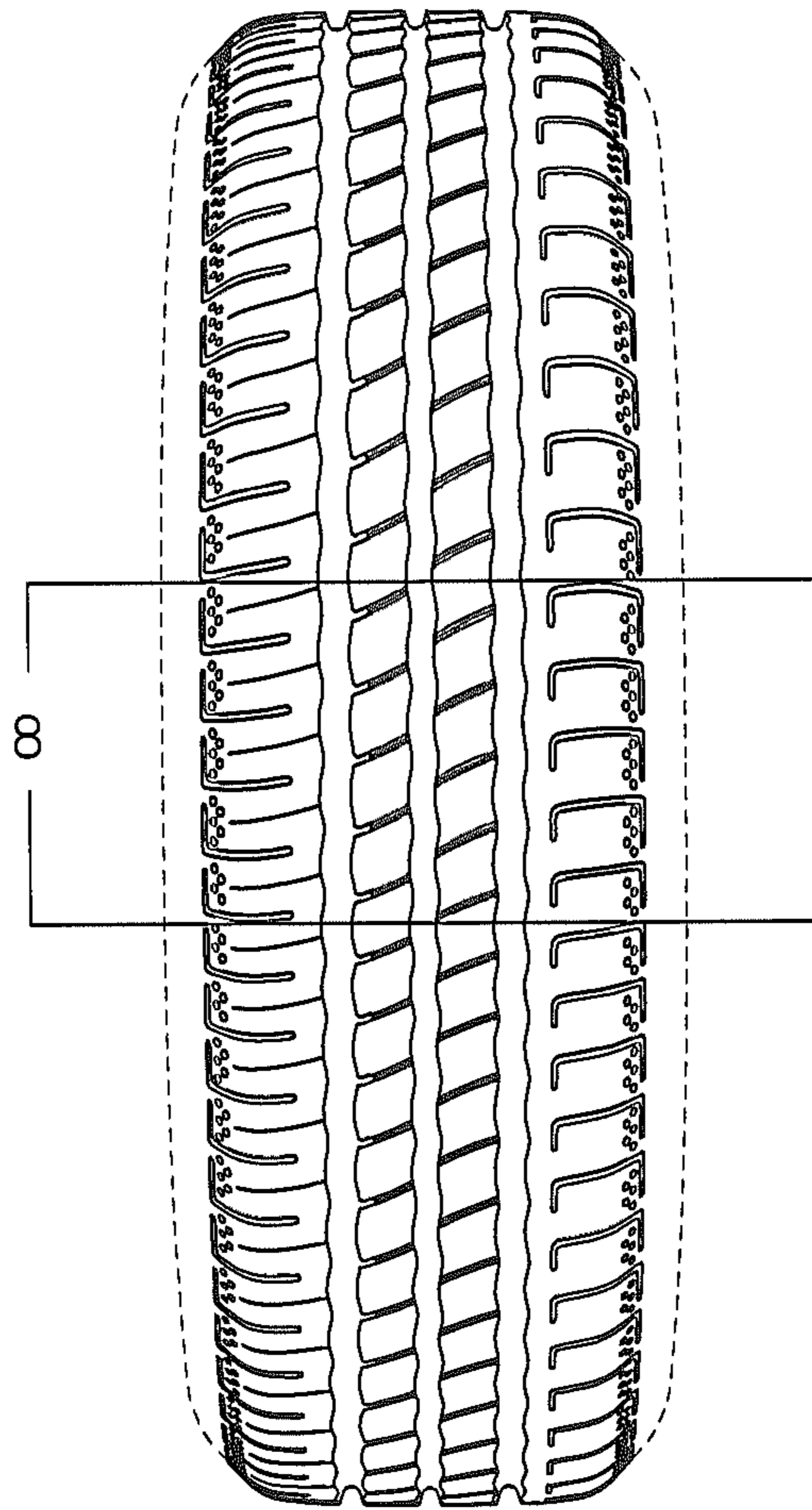

Fig. 3

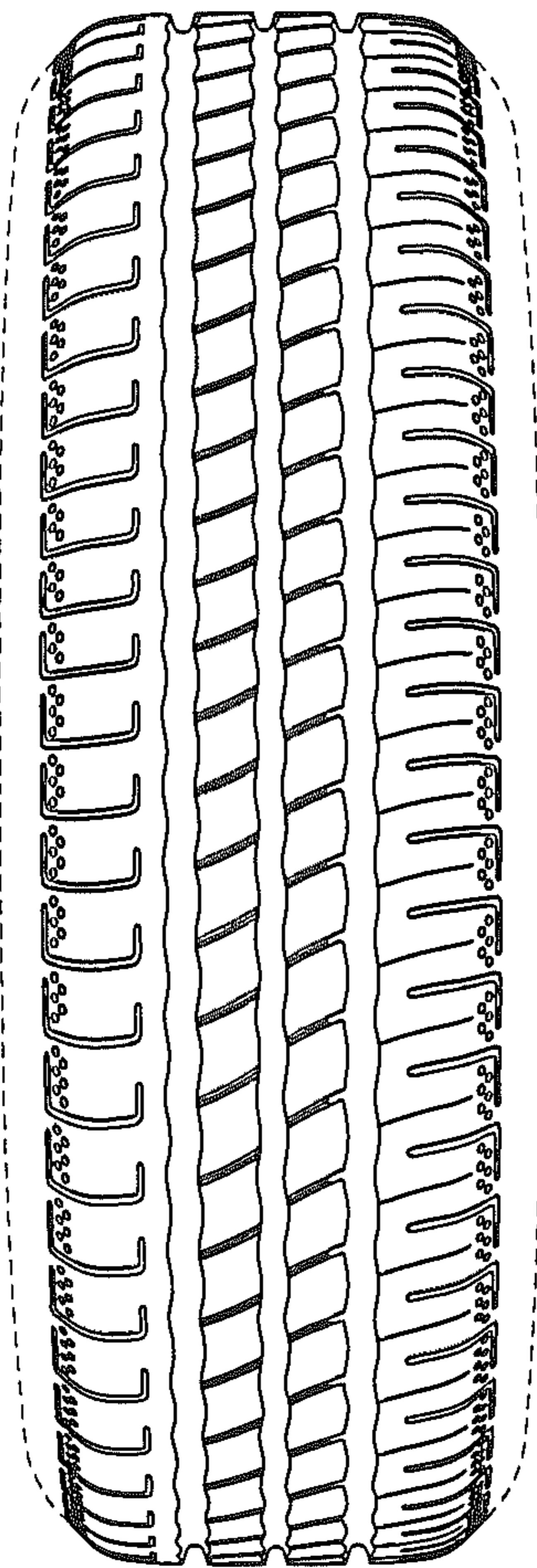

Fig. 4

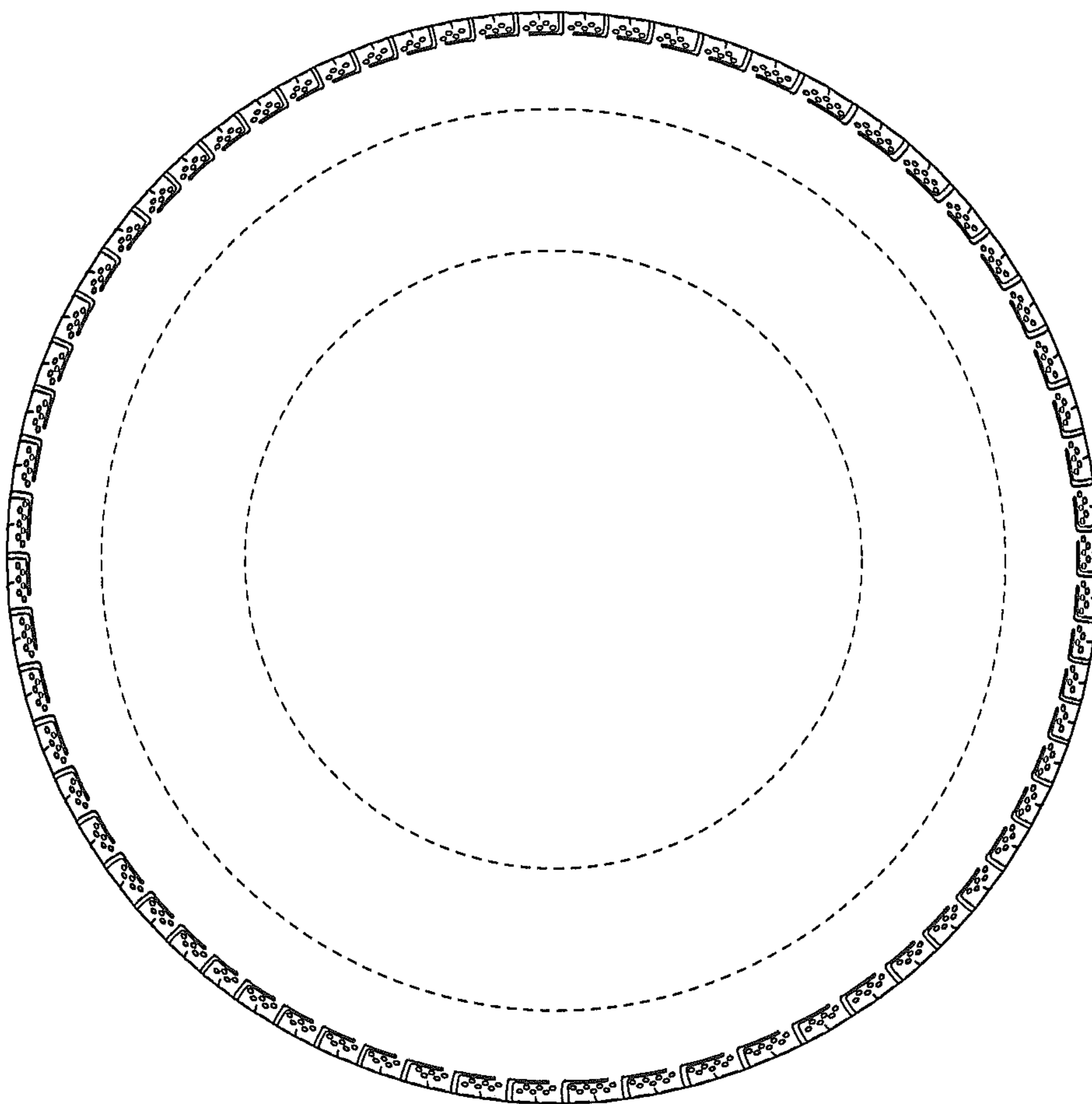

Fig. 5

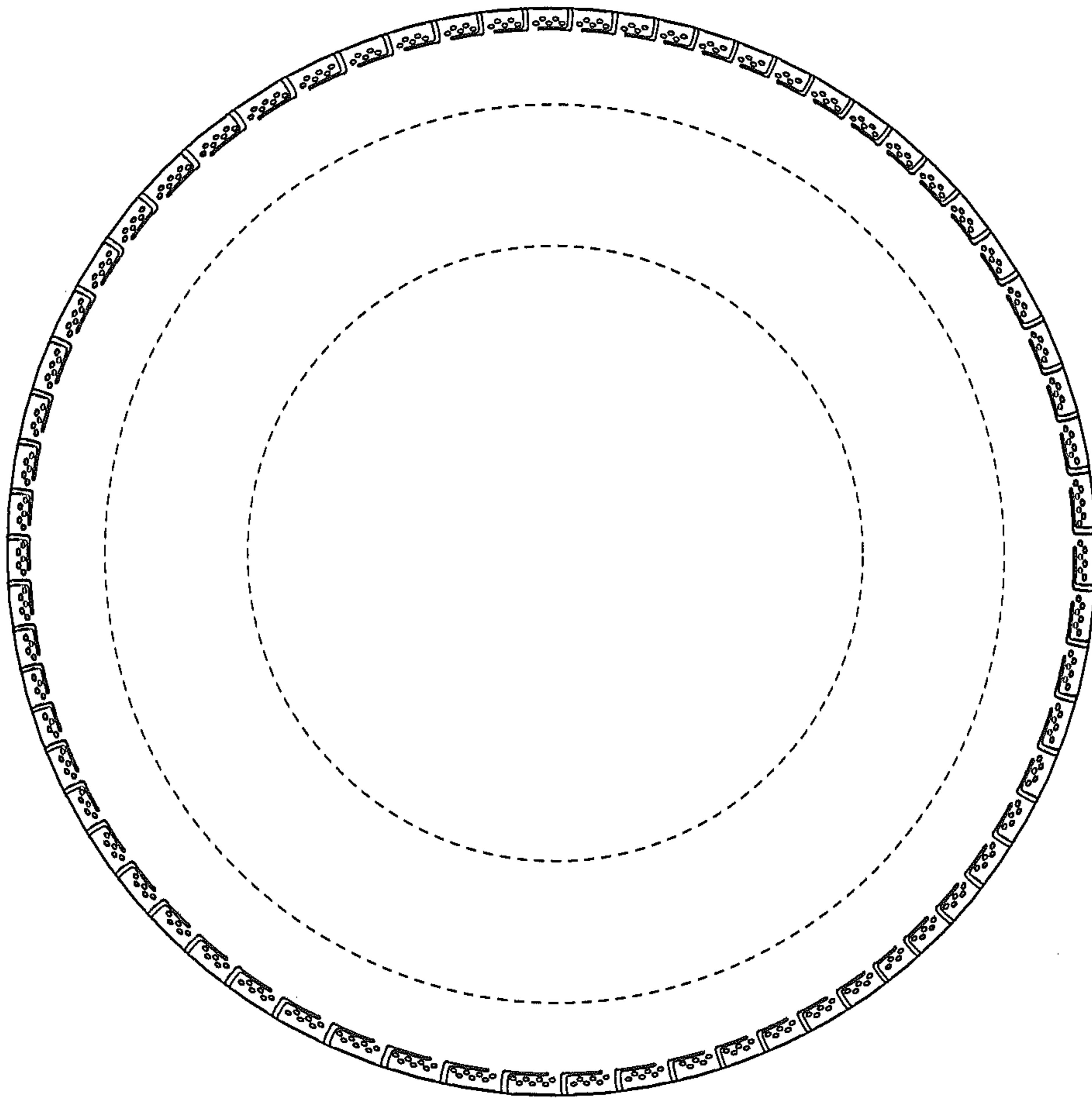

Fig. 6

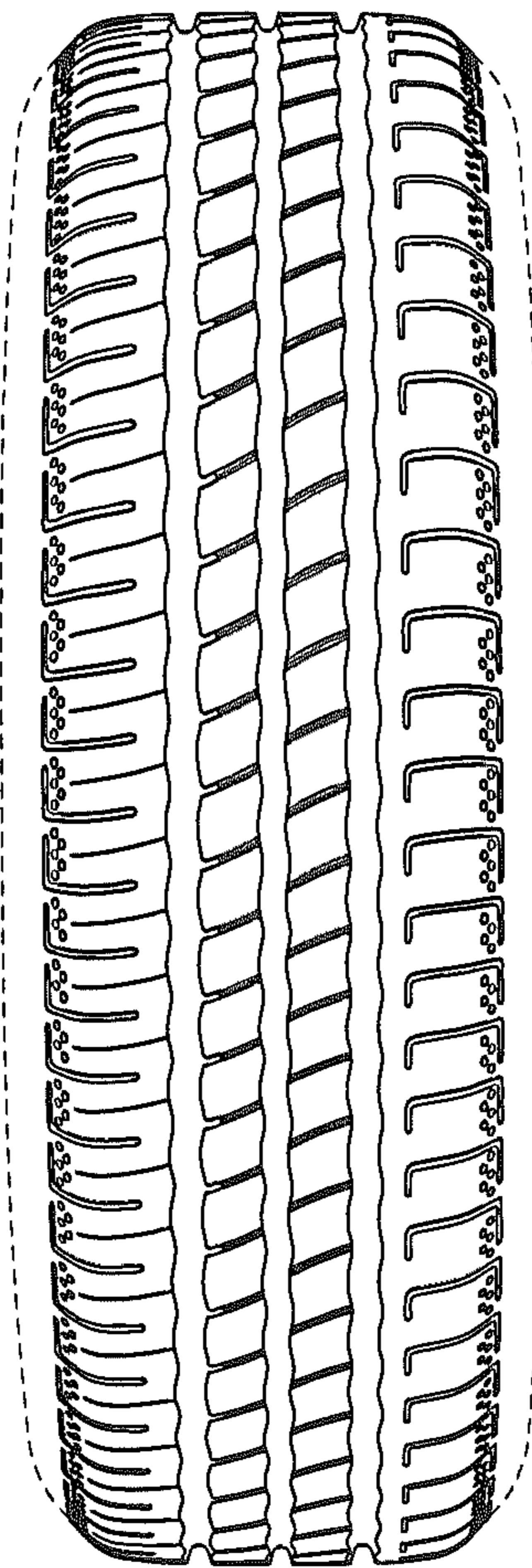

Fig. 7

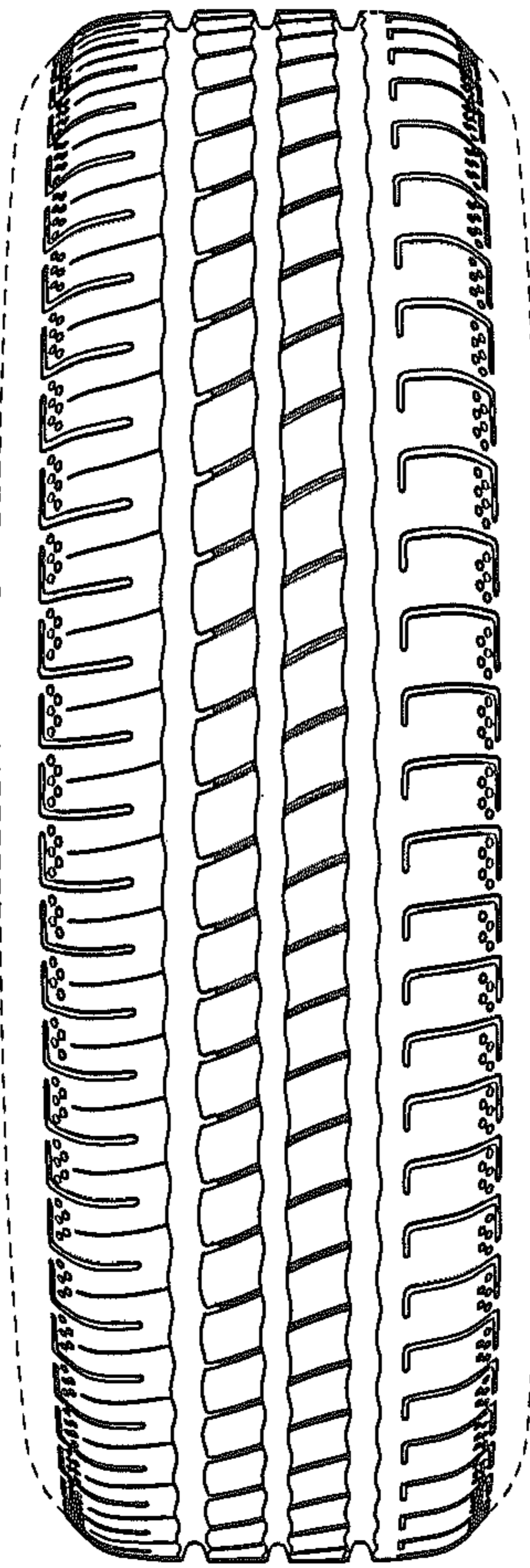

Fig. 8

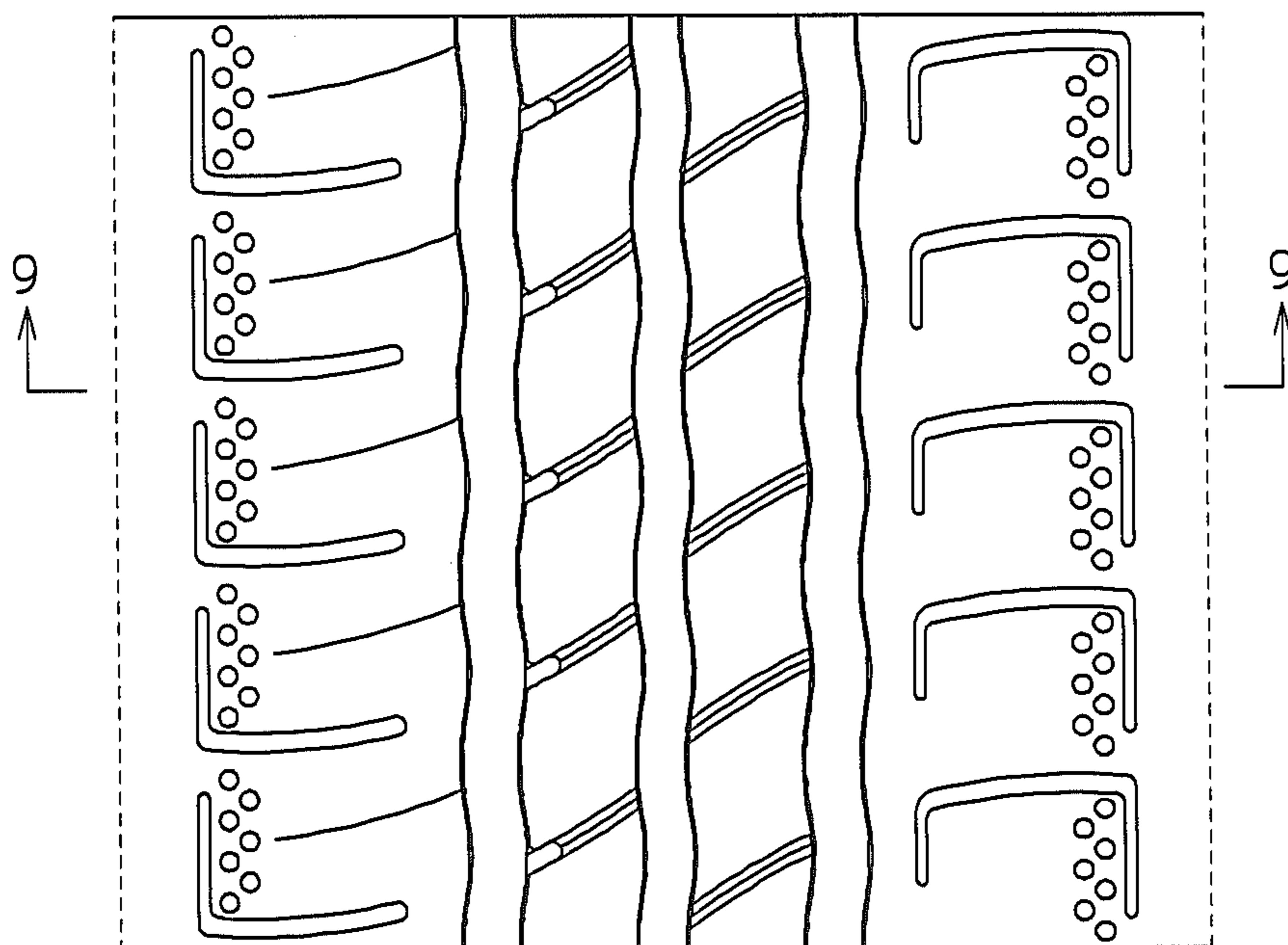

Fig. 9

