



US00D735090S

(12) **United States Design Patent**
Baron

(10) **Patent No.:** **US D735,090 S**
(45) **Date of Patent:** **** Jul. 28, 2015**

(54) **TRICYCLE**

(71) Applicant: **SMART TRIKE MNF PTE LTD.**,
Singapore (SG)

(72) Inventor: **Yoram Baron**, Moshav Nir Israel (IL)

(73) Assignee: **SMART TRIKE MNF PTE LTD.**,
Singapore (SG)

(**) Term: **14 Years**

(21) Appl. No.: **29/472,757**

(22) Filed: **Nov. 15, 2013**

(30) **Foreign Application Priority Data**

May 30, 2013 (IL) 54075

(51) **LOC (10) Cl.** **12-11**

(52) **U.S. Cl.**
USPC **D12/113**

(58) **Field of Classification Search**
USPC D12/112, 107, 113; D34/24; D21/435,
D21/667; 280/282, 259, 288.4, 210, 62,
280/278, 279, 287, 288, 270, 263, 272, 292,
280/293, 87.01, 249, 87.041, 1.188, 304.5,
280/47.11, 30, 47.371, 7.17, 47.38, 7.15,
280/47.18, 7.1, 87.1, 240, 211, 242.1, 291,
280/295, 32.5, 621, 622, 623, 624, 625,
280/626, 627, 628, 629, 200, 47.34;
301/110.5, 2.5, 6.5; 74/594.1, 551.8;
315/313; 362/184, 543; 297/215.14,
297/344.11, 184.1; 273/129 R, 118 R;
293/120, 127; 403/57, 22, 282, 368;
446/465, 94; 135/117, 125, 155, 88.04;
248/160

See application file for complete search history.

(56) **References Cited**

U.S. PATENT DOCUMENTS

5,028,066 A * 7/1991 Garth 280/282

D355,870 S * 2/1995 Dieudonne D12/112
D427,112 S * 6/2000 Chauderge D12/112
D486,425 S * 2/2004 Li D12/112
6,840,527 B1 * 1/2005 Michelau et al. 280/270
D525,568 S * 7/2006 Baron D12/112
7,086,657 B2 * 8/2006 Michelau et al. 280/282
D555,045 S * 11/2007 On D12/112
D571,866 S * 6/2008 On D21/435
D582,488 S * 12/2008 Badanjo D21/435
D594,788 S * 6/2009 Hartlaub et al. D12/113
D604,777 S * 11/2009 On D21/435
D627,265 S * 11/2010 On D12/112
D659,056 S * 5/2012 Bricker et al. D12/112
8,313,117 B2 * 11/2012 Khare et al. 280/270
8,313,118 B2 * 11/2012 Aiken et al. 280/288.4
8,844,960 B2 * 9/2014 Young et al. 280/278
2003/0201621 A1 * 10/2003 Jang 280/293
2006/0001234 A1 * 1/2006 Michelau et al. 280/282
2011/0278815 A1 * 11/2011 Khare et al. 280/279
2012/0007330 A1 * 1/2012 Kettler et al. 280/210
2013/0056949 A1 * 3/2013 Bricker et al. 280/259
2014/0091550 A1 * 4/2014 Baron 280/240
2014/0138932 A1 * 5/2014 Baron 280/279
2014/0217696 A1 * 8/2014 Bartels 280/274

* cited by examiner

Primary Examiner — Robert M Spear
Assistant Examiner — Ryan Harvey
(74) *Attorney, Agent, or Firm* — Roach Brown McCarthy &
Gruber, P.C.; Kevin D. McCarthy

(57) **CLAIM**
The ornamental design for a tricycle, as shown and described.

DESCRIPTION

FIG. 1 is a perspective view of the front, left side view of a tricycle of the applicant's design;
FIG. 2 is a top view thereof;
FIG. 3 is a bottom view thereof;
FIG. 4 is a front side view thereof;
FIG. 5 is a back side view thereof;
FIG. 6 is a right side view thereof; and,
FIG. 7 is a left side view of the tricycle.

1 Claim, 7 Drawing Sheets

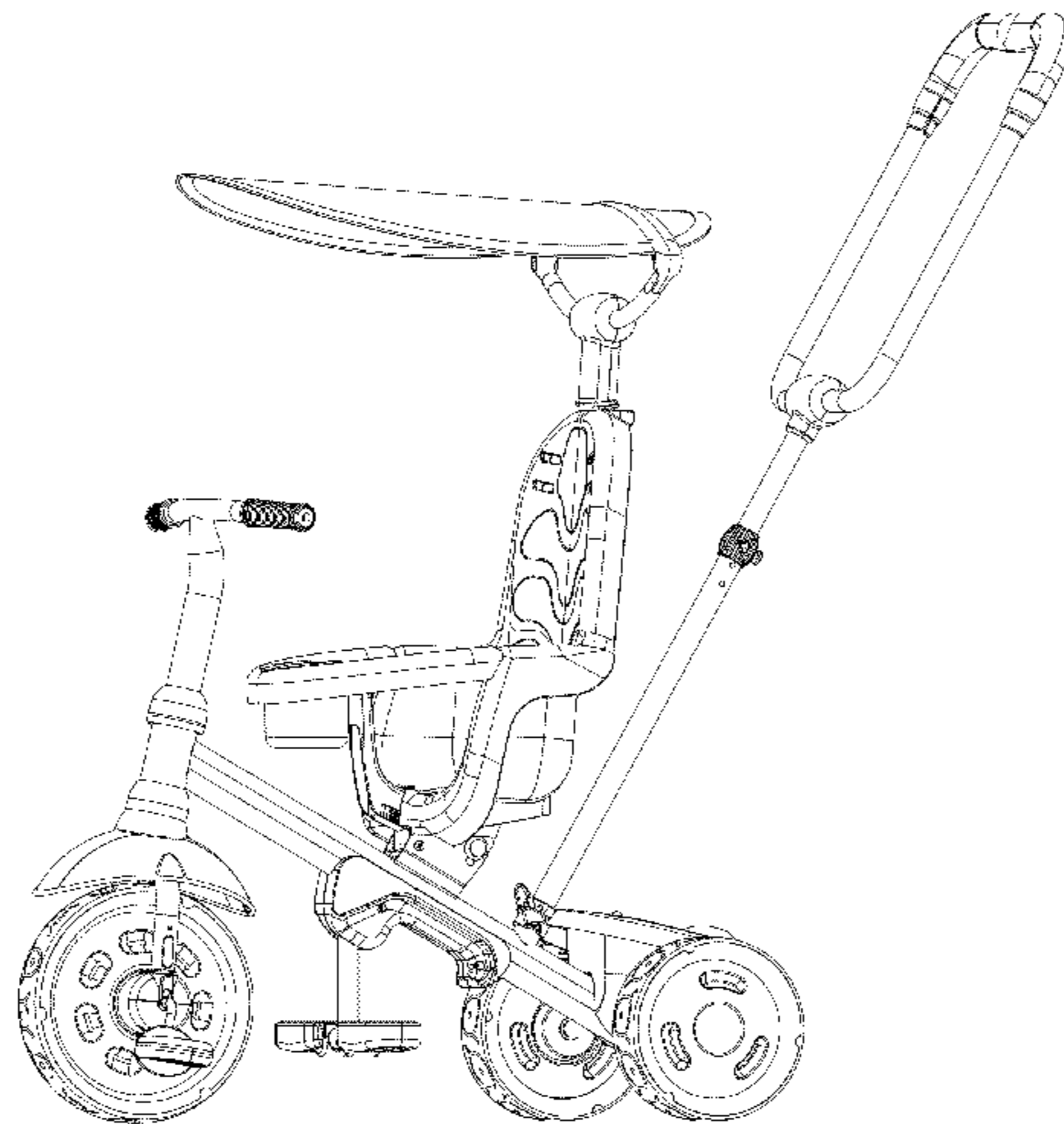

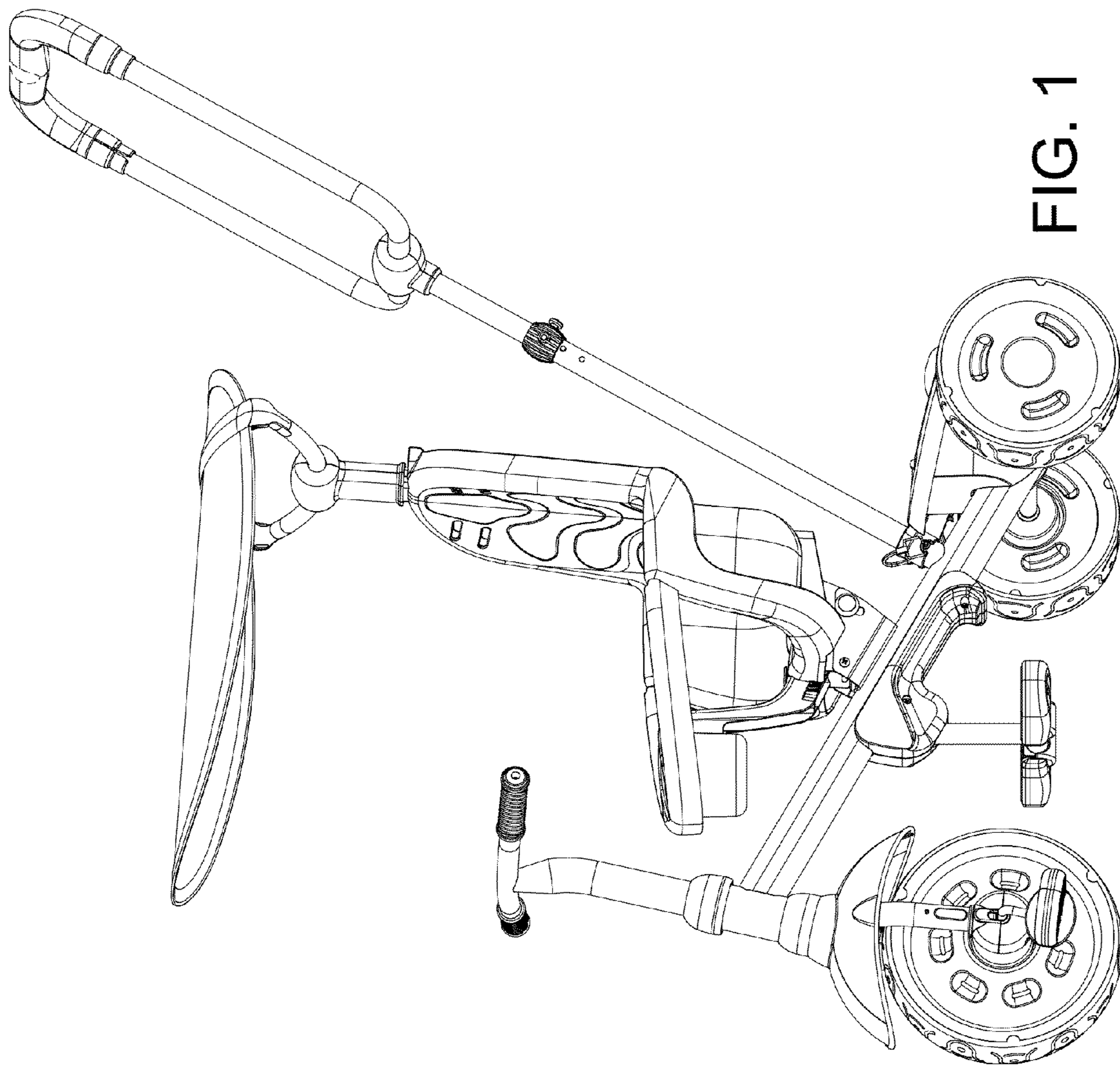

FIG. 1

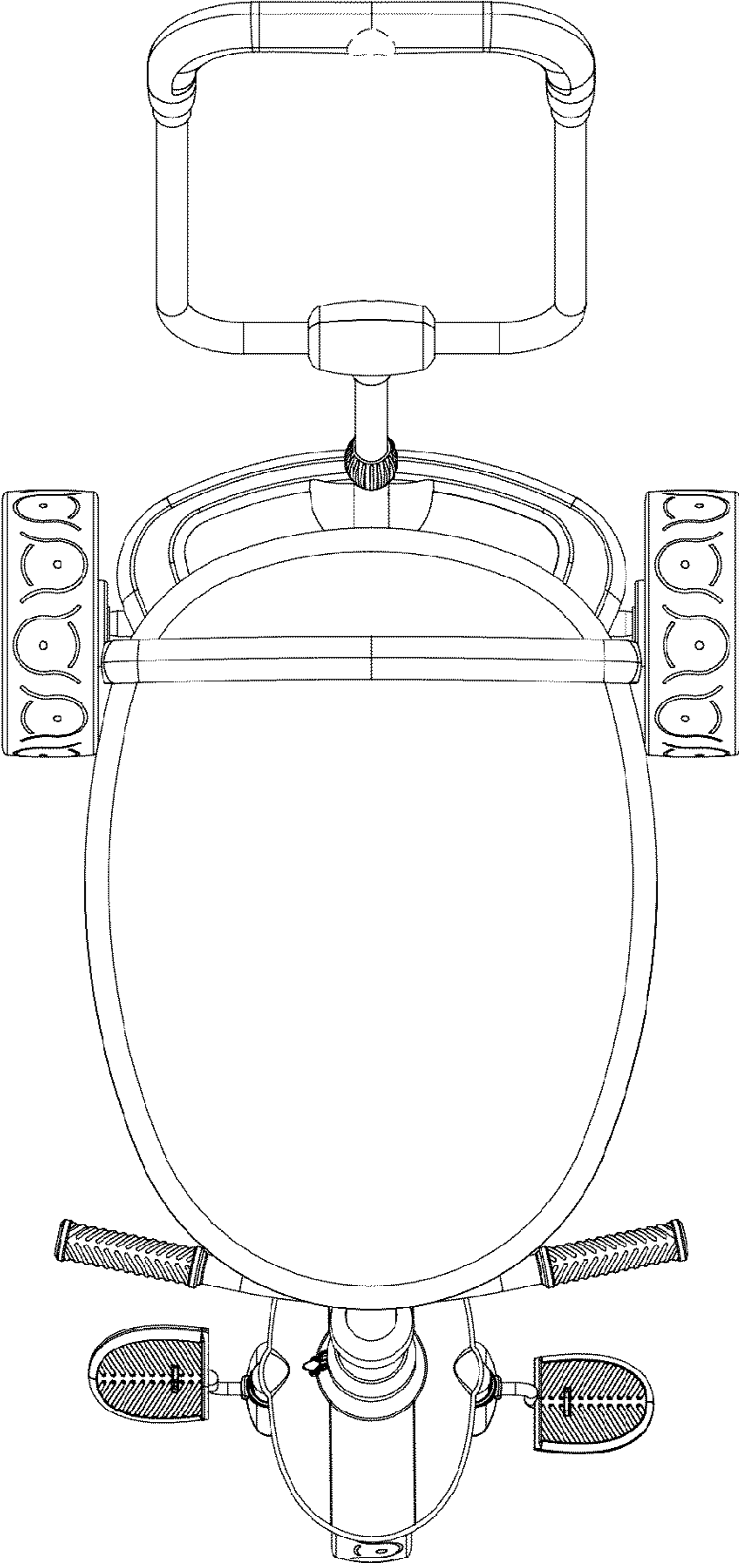

FIG. 2

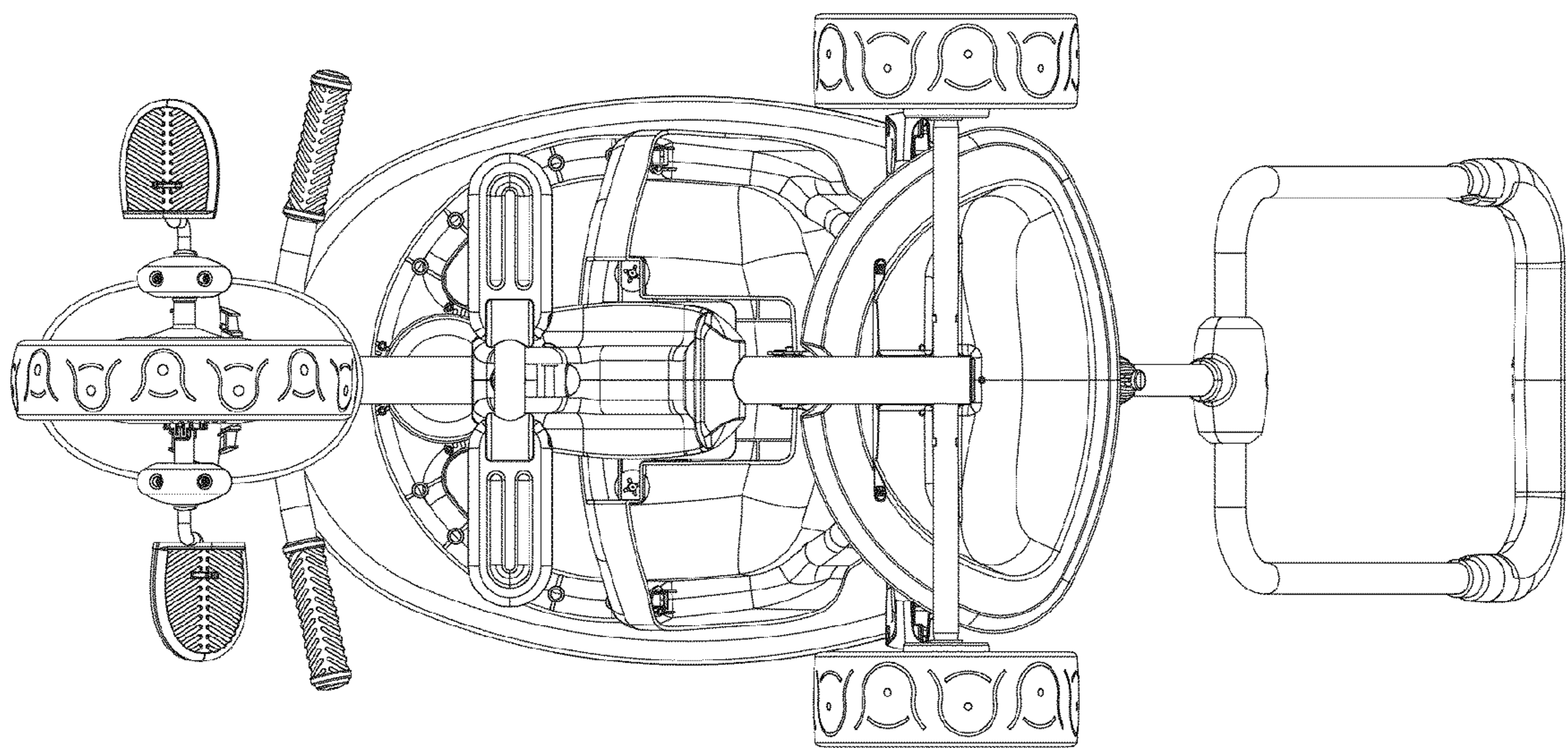

FIG. 3

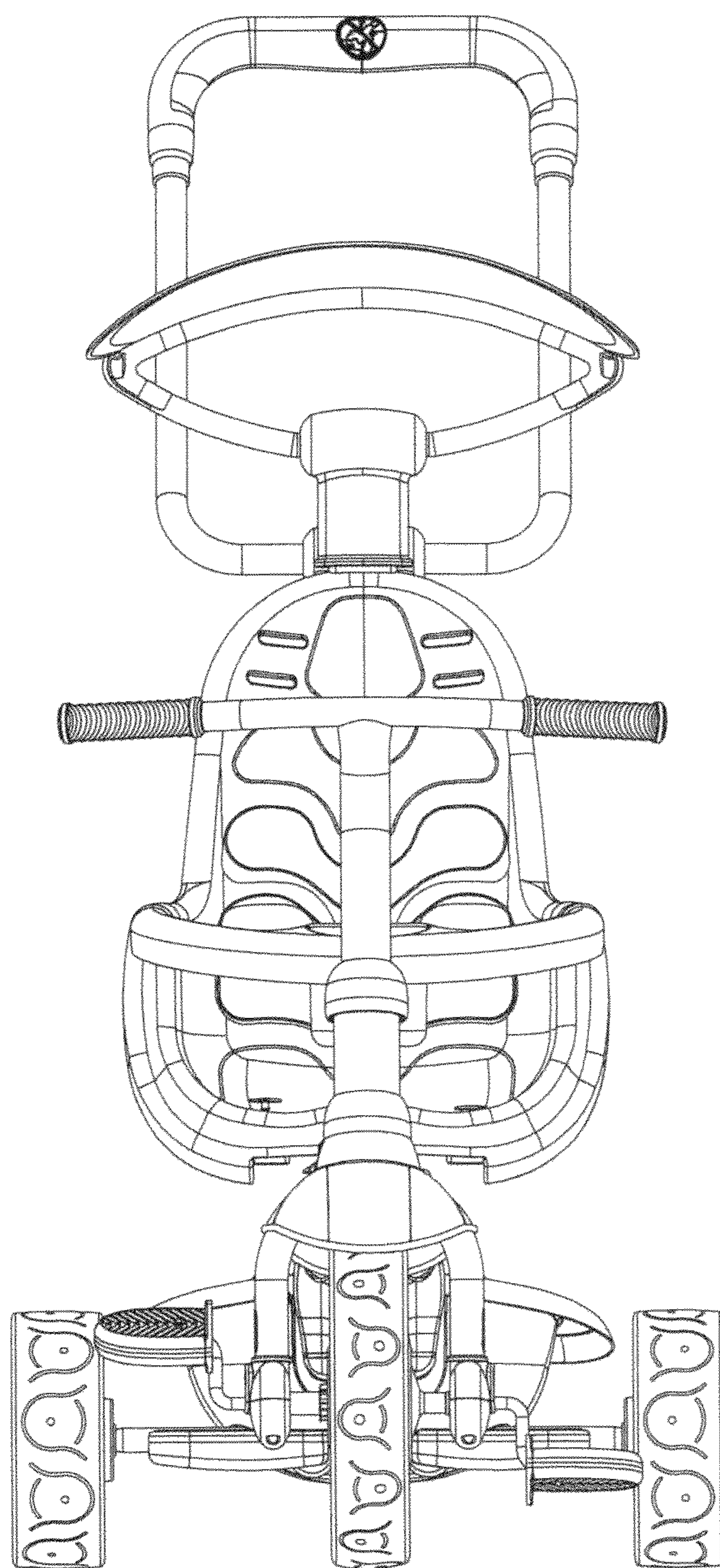

FIG. 4

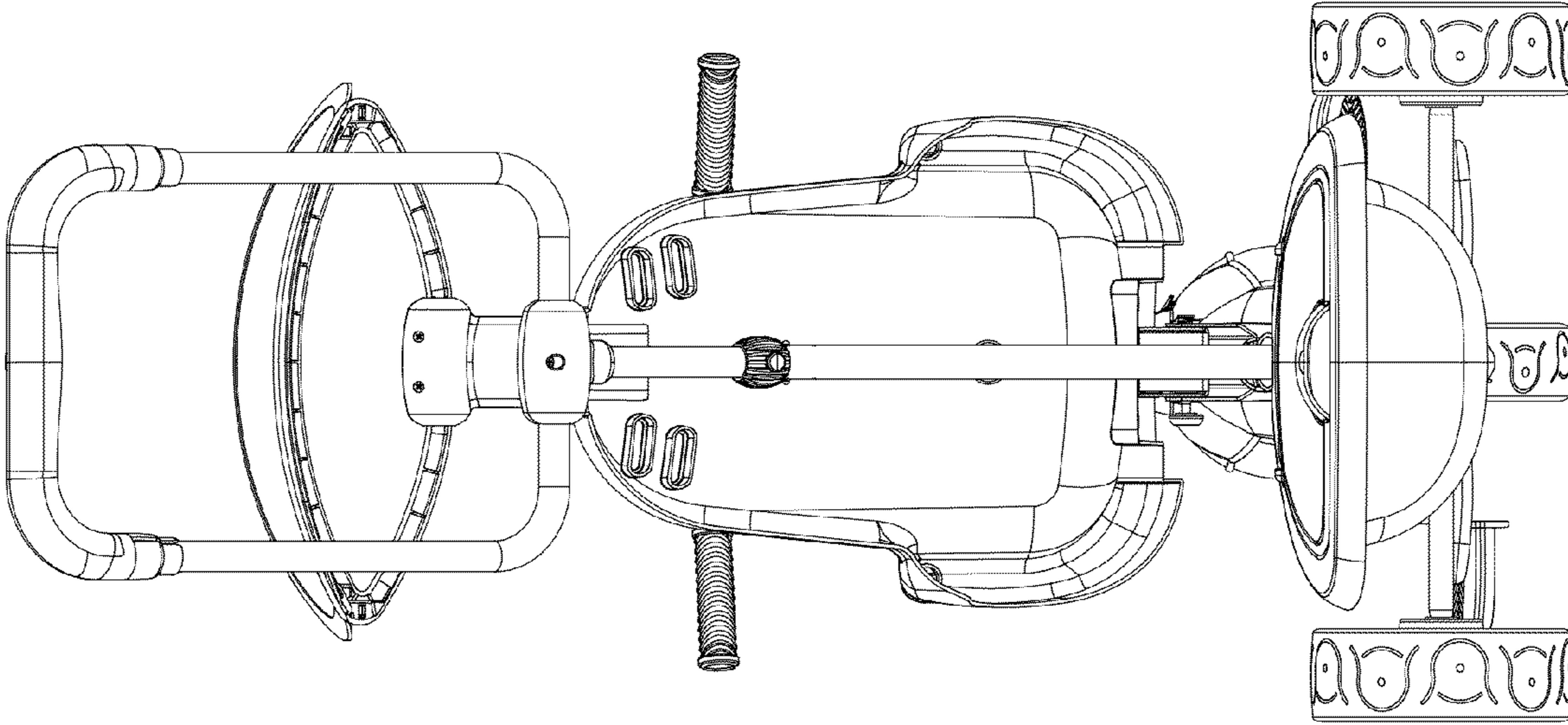

FIG. 5

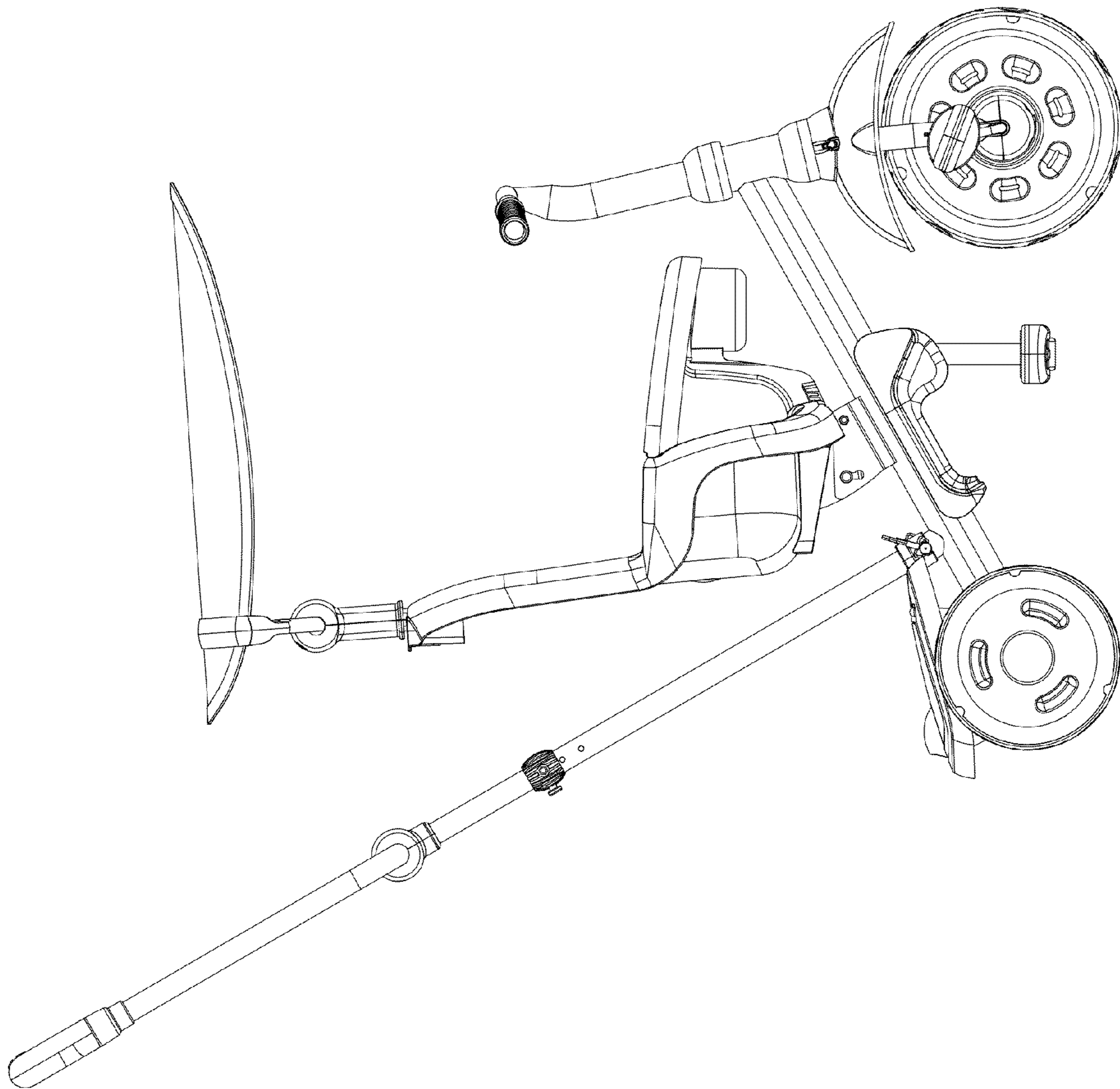

FIG. 6

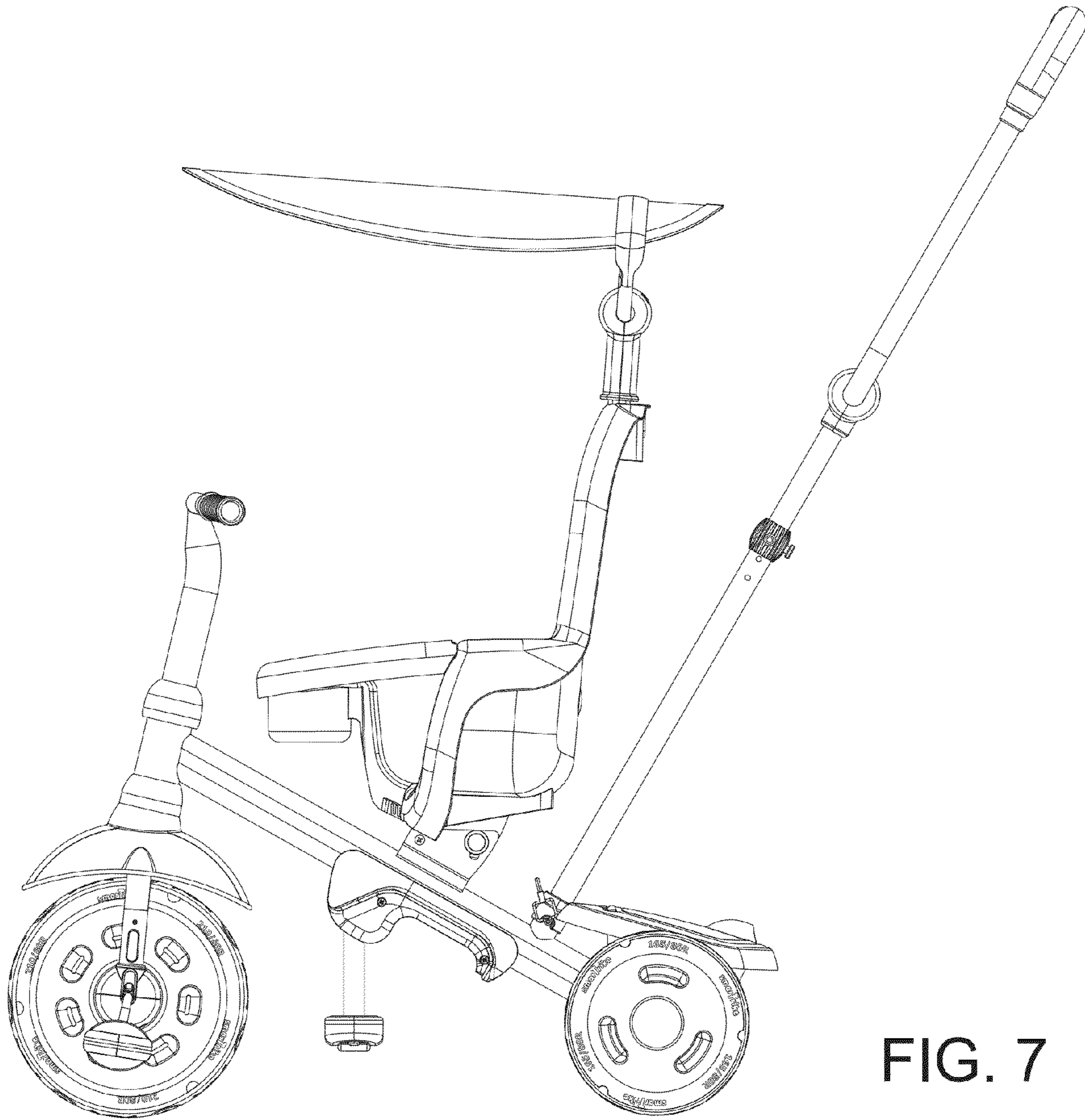

FIG. 7