



US00D735080S

(12) **United States Design Patent**
Ramaciotti

(10) **Patent No.:** **US D735,080 S**
(45) **Date of Patent:** **** Jul. 28, 2015**

(54) **CAR, TOY REPLICA AND/OR OTHER REPLICAS**

(71) Applicant: **MASERATI S.P.A.**, Modena (IT)

(72) Inventor: **Lorenzo Ramaciotti**, Turin (IT)

(73) Assignee: **MASERATI S.P.A.** (IT)

(**) Term: **14 Years**

(21) Appl. No.: **29/498,496**

(22) Filed: **Aug. 5, 2014**

(30) **Foreign Application Priority Data**

Feb. 19, 2014 (WO) 794759601

Feb. 19, 2014 (WO) 794760401

(51) **LOC (10) Cl.** **12-08**

(52) **U.S. Cl.**

USPC **D12/92**

(58) **Field of Classification Search**

USPC D12/86, 90-92, 88; D21/421, 433, 434;
296/181.1, 181.5

CPC B62D 35/00; B62D 25/00; B62D 25/06;
B62D 25/08; B62D 33/00

See application file for complete search history.

(56) **References Cited**

U.S. PATENT DOCUMENTS

D710,260 S *	8/2014	Villarreal	D12/92
D716,697 S *	11/2014	Stoschek et al.	D12/92
D718,664 S *	12/2014	Robinson	D12/92
D723,424 S *	3/2015	Panoz	D12/86
D724,495 S *	3/2015	Majdandzic	D12/92

* cited by examiner

Primary Examiner — Melody N Brown

(74) *Attorney, Agent, or Firm* — Cantor Colburn LLP

(57) **CLAIM**

I claim, the ornamental design for a car, toy replica and/or other replicas, as shown and described.

DESCRIPTION

FIG. 1 is a front elevation view of a car, toy replica and/or other replicas, showing my new design;
FIG. 2 is a rear elevation view thereof;
FIG. 3 is a left side elevation view thereof;
FIG. 4 is a right side elevation view thereof;
FIG. 5 is a top plan view thereof;
FIG. 6 is a front perspective view thereof; and,
FIG. 7 is a rear perspective view thereof.

1 Claim, 7 Drawing Sheets

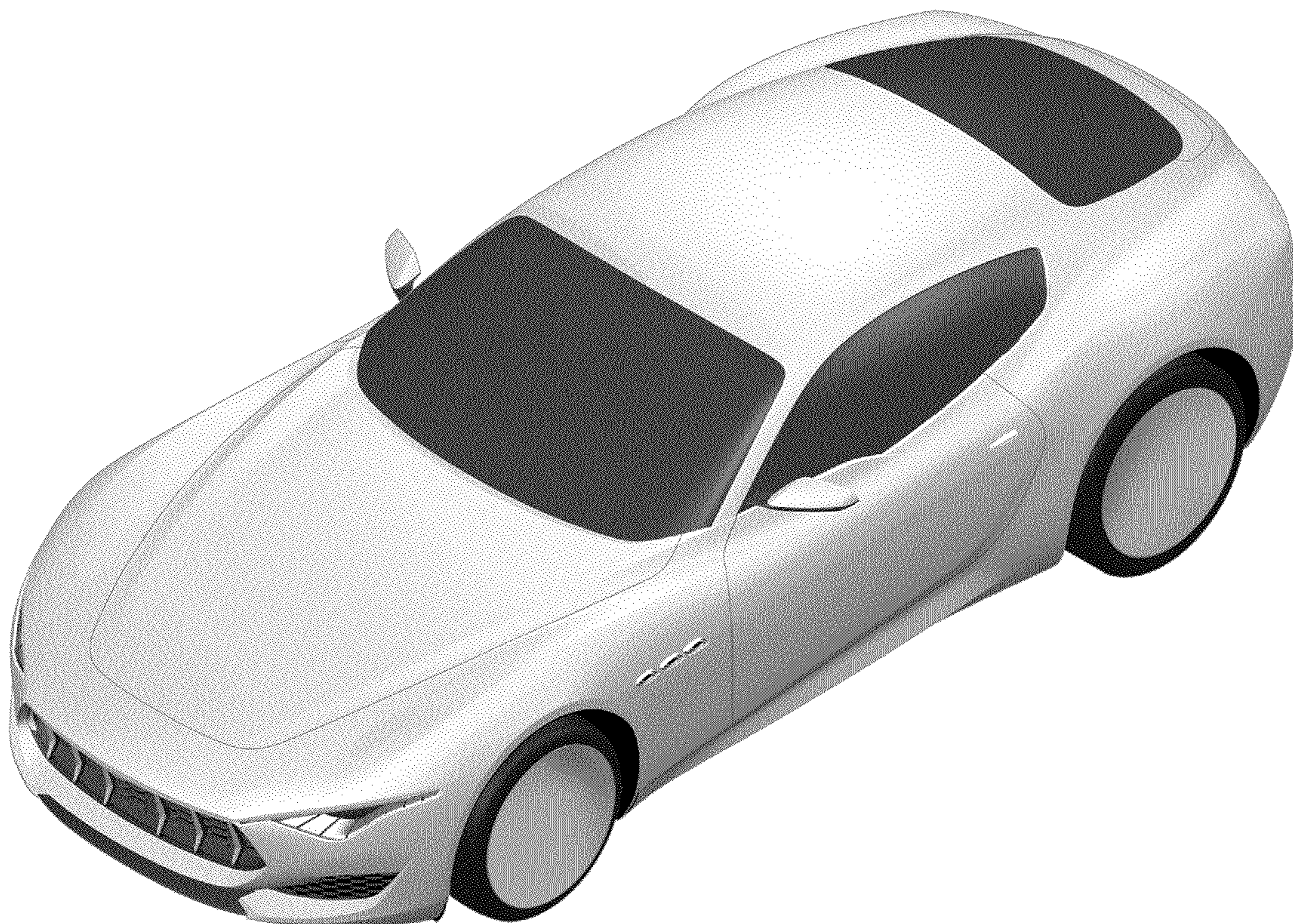

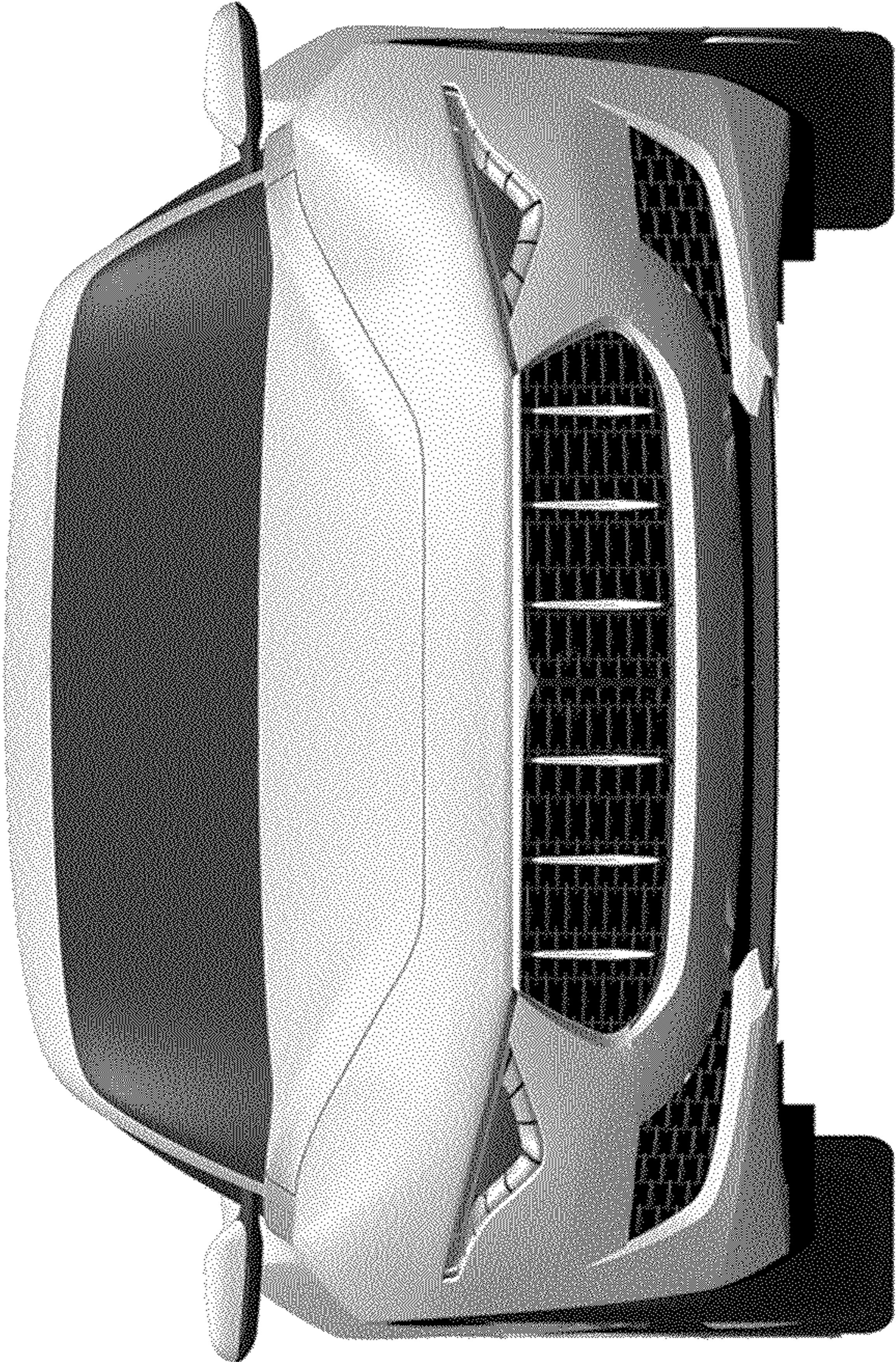

FIG. 1

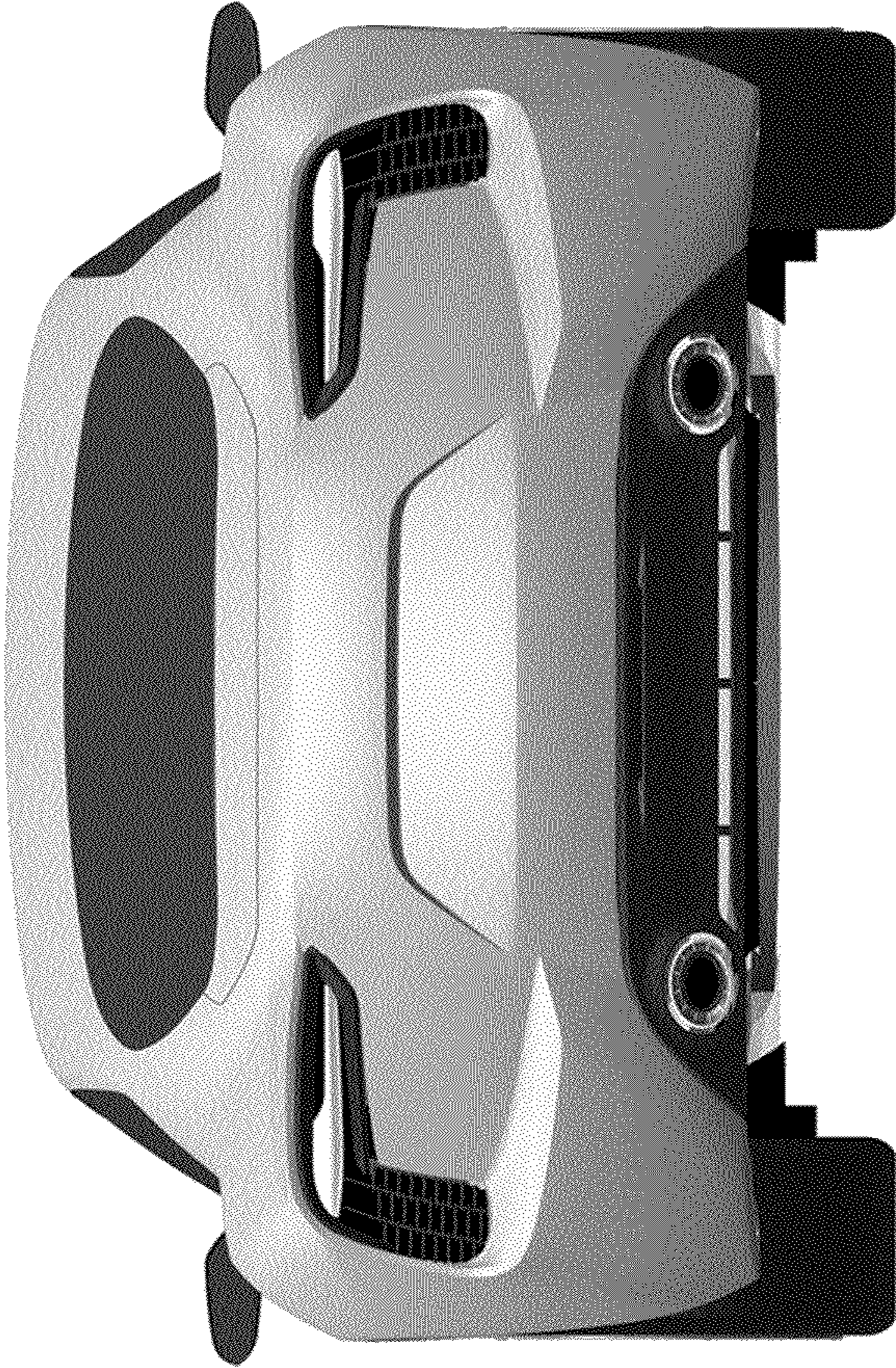

FIG. 2



FIG. 3

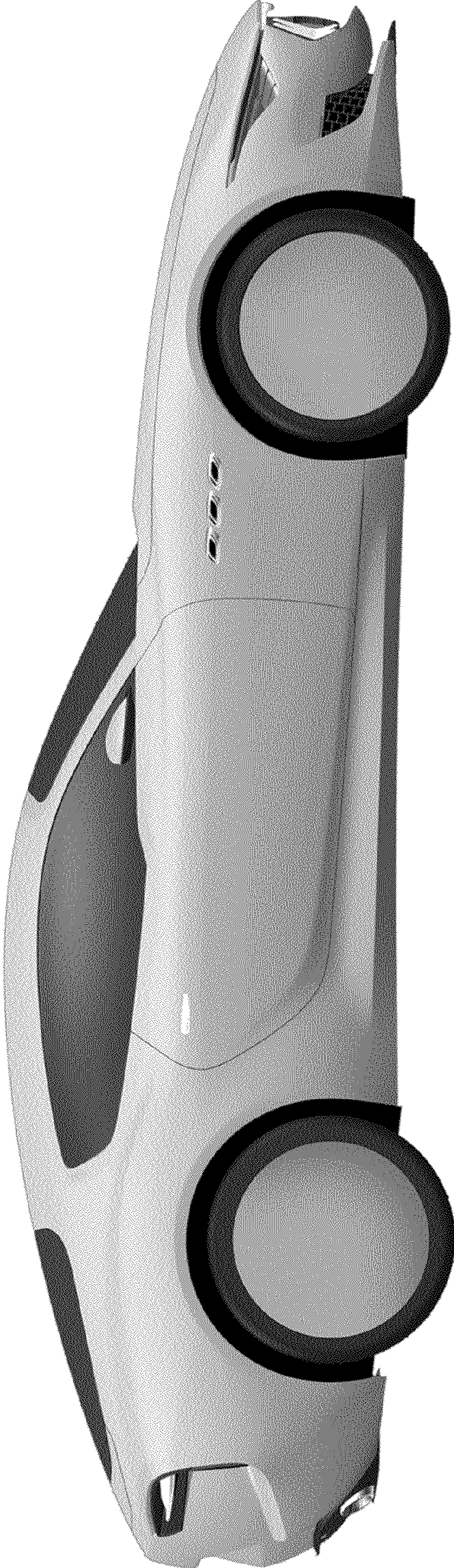

FIG. 4

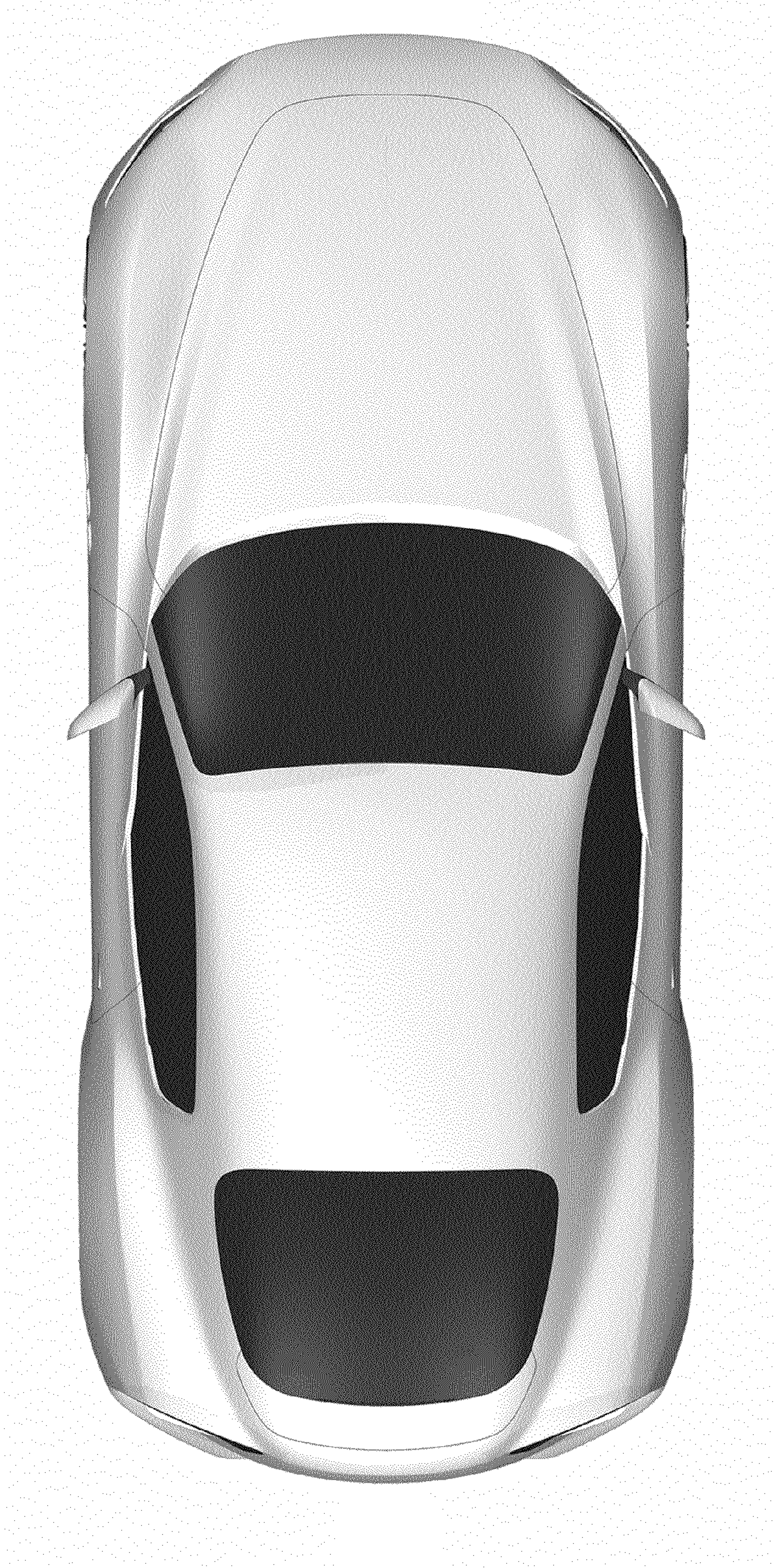

FIG. 5



FIG. 6



FIG. 7