

US00D734934S

(12) **United States Design Patent**
Cate et al.

(10) **Patent No.:** **US D734,934 S**
(45) **Date of Patent:** **** Jul. 28, 2015**

(54) **GOLF SHOE OUTSOLE**

(71) Applicant: **Taylor Made Golf Company, Inc.**,
Carlsbad, CA (US)

(72) Inventors: **June Cate**, Chula Vista, CA (US); **Dylan Moore**, Carlsbad, CA (US); **Ernie Rustam**, Oceanside, CA (US)

(73) Assignee: **Taylor Made Golf Company, Inc.**,
Carlsbad, CA (US)

(**) Term: **14 Years**

(21) Appl. No.: **29/468,741**

(22) Filed: **Oct. 2, 2013**

(51) **LOC (10) Cl.** **02-04**

(52) **U.S. Cl.**
USPC **D2/962**

(58) **Field of Classification Search**
USPC D2/896, 902, 905, 906, 907, 908, 909,
D2/910, 911, 912, 943, 944, 945, 962, 969,
D2/972, 973, 976, 977, 978; 36/83, 113,
36/114, 115, 116, 126-131, 134, 3 R, 3 A,
36/45, 46.5, 47, 48, 49, 50.1, 50.5, 51, 52,
36/53, 54, 55, 56, 57, 58, 59 R-59 D
CPC A43B 5/00; A43B 5/001; A43B 5/003;
A43B 5/007; A43B 5/008; A43B 5/02;
A43B 5/025; A43B 5/06; A43B 5/08; A43B
5/10; A43B 5/12; A43B 5/14; A43B 5/145;
A43B 5/18; A43B 5/185; A43B 23/00;
A43B 23/021; A43B 23/0215; A43B 23/04;
A43B 23/042; A43B 23/045; A43B 23/047;
A43B 23/26; A43B 1/08; A43B 1/14; A43B
1/00

See application file for complete search history.

(56) **References Cited**

U.S. PATENT DOCUMENTS

180,578	A *	8/1876	Gunsalus	36/59 R
1,827,514	A *	10/1931	Golden	36/59 R
D257,597	S *	12/1980	Ueno	D2/962
D257,908	S *	1/1981	Inohara	D2/962
4,704,809	A *	11/1987	Ballard	36/127
4,819,940	A *	4/1989	Davis	473/217
D401,046	S *	11/1998	McMullin	D2/962
D405,945	S *	2/1999	Kan	D2/962
D406,447	S *	3/1999	Ronci	D2/962
D407,893	S *	4/1999	McMullin	D2/962
D408,122	S *	4/1999	McMullin	D2/962
5,940,993	A *	8/1999	Ronci	36/134
D415,340	S *	10/1999	McMullin	D2/962
5,964,048	A *	10/1999	Shieh	36/134
D432,770	S *	10/2000	Breault et al.	D2/962

(Continued)

Primary Examiner — Elizabeth J Oswecki

(74) *Attorney, Agent, or Firm* — Klarquist Sparkman, LLP

(57) **CLAIM**

The ornamental design for a golf shoe outsole, as shown and described.

DESCRIPTION

FIG. 1 is a bottom, side perspective view of a first embodiment of a golf shoe outsole showing our new design; FIG. 2 is a front elevation view thereof; FIG. 3 is a rear elevation view thereof; FIG. 4 is a side elevation view thereof; FIG. 5 is an opposite side elevation view thereof; FIG. 6 is a top plan view thereof; FIG. 7 is a bottom plan view thereof; FIG. 8 is a bottom plan view of a second embodiment of a golf shoe outsole showing our new design; and, FIG. 9 is a bottom plan view of a third embodiment of a golf shoe outsole showing our new design. The broken lines shown in the drawings represent portions of the golf shoe outsole that form no part of the claimed design. The dash-dot-dash lines in FIGS. 8 and 9 represent the boundary lines of the claimed design.

1 Claim, 8 Drawing Sheets

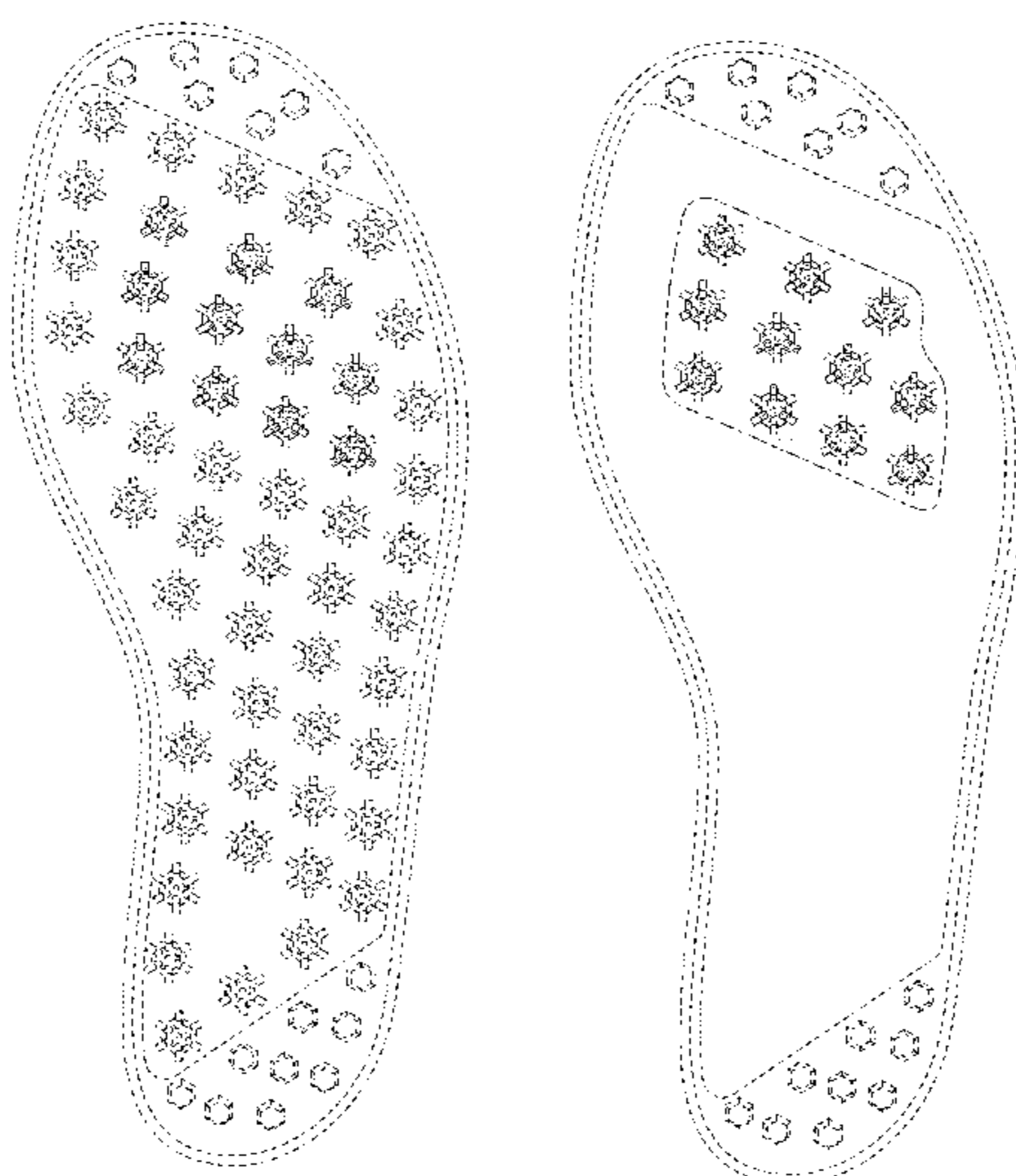

(56)

References Cited

U.S. PATENT DOCUMENTS

D439,397 S *	3/2001	Shieh	D2/962	D514,782 S *	2/2006	Terashima	D2/962
D449,921 S *	11/2001	McMullin	D2/962	D517,292 S *	3/2006	McMullin	D2/962
D452,947 S *	1/2002	Terashima	D2/962	D569,596 S *	5/2008	Terashima	D2/962
D454,248 S *	3/2002	Savoie	D2/962	D575,487 S *	8/2008	Carruthers	D2/962
D455,896 S *	4/2002	Peabody	D2/962	D577,480 S *	9/2008	Ortley et al.	D2/962
D459,866 S *	7/2002	Gan	D2/962	D582,642 S *	12/2008	Robinson et al.	D2/962
D463,902 S *	10/2002	Yang	D2/962	D631,240 S *	1/2011	Shuttleworth et al.	D2/962
D465,643 S *	11/2002	Cho	D2/962	D636,161 S *	4/2011	Favreau et al.	D2/962
D468,084 S *	1/2003	Lin	D2/962	D671,719 S *	12/2012	LoConte	D2/909
D509,050 S *	9/2005	Savoie	D2/962	D692,646 S *	11/2013	Lefgren et al.	D2/962
D510,179 S *	10/2005	McMullin	D2/962	2001/0011429 A1 *	8/2001	Peabody	36/134
				2003/0131502 A1 *	7/2003	Terashima	36/127
				2008/0072460 A1 *	3/2008	Robinson et al.	36/134

* cited by examiner

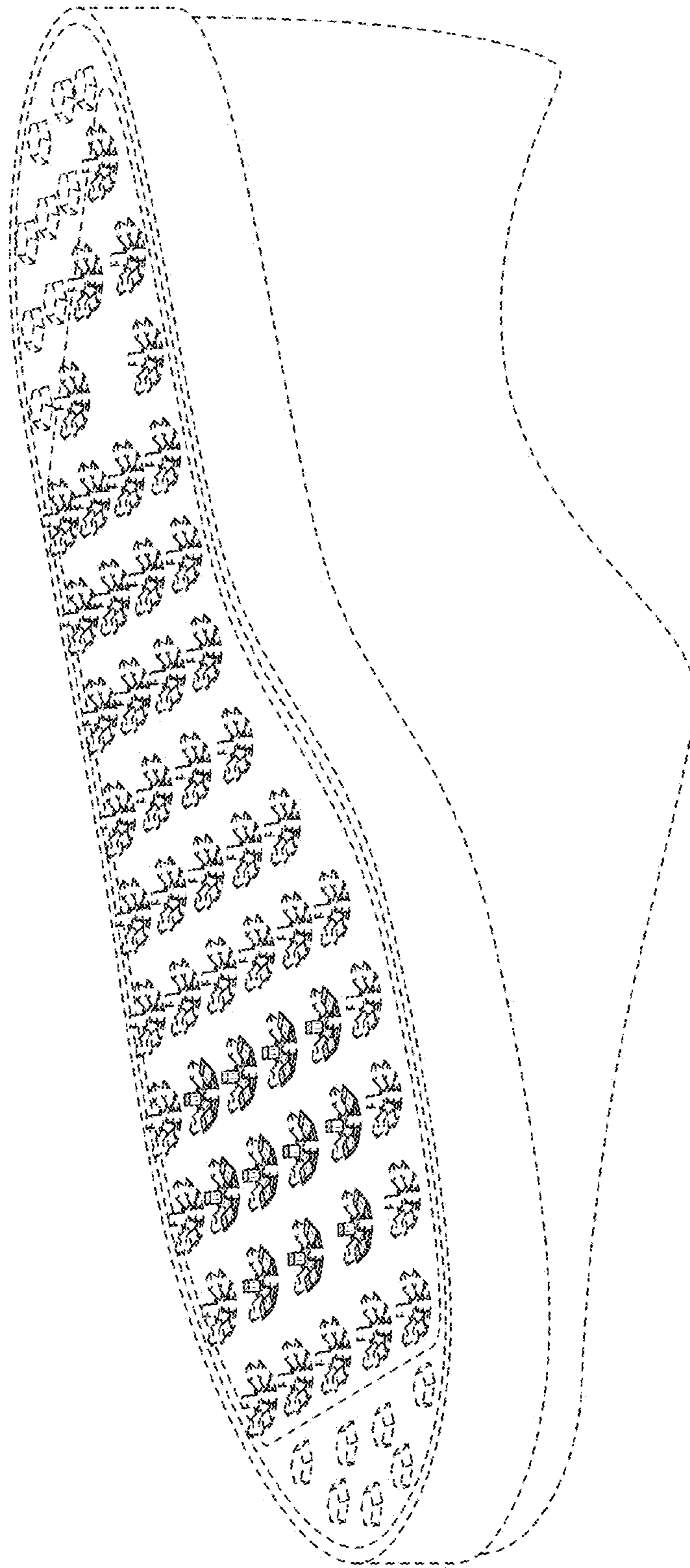

FIG. 1

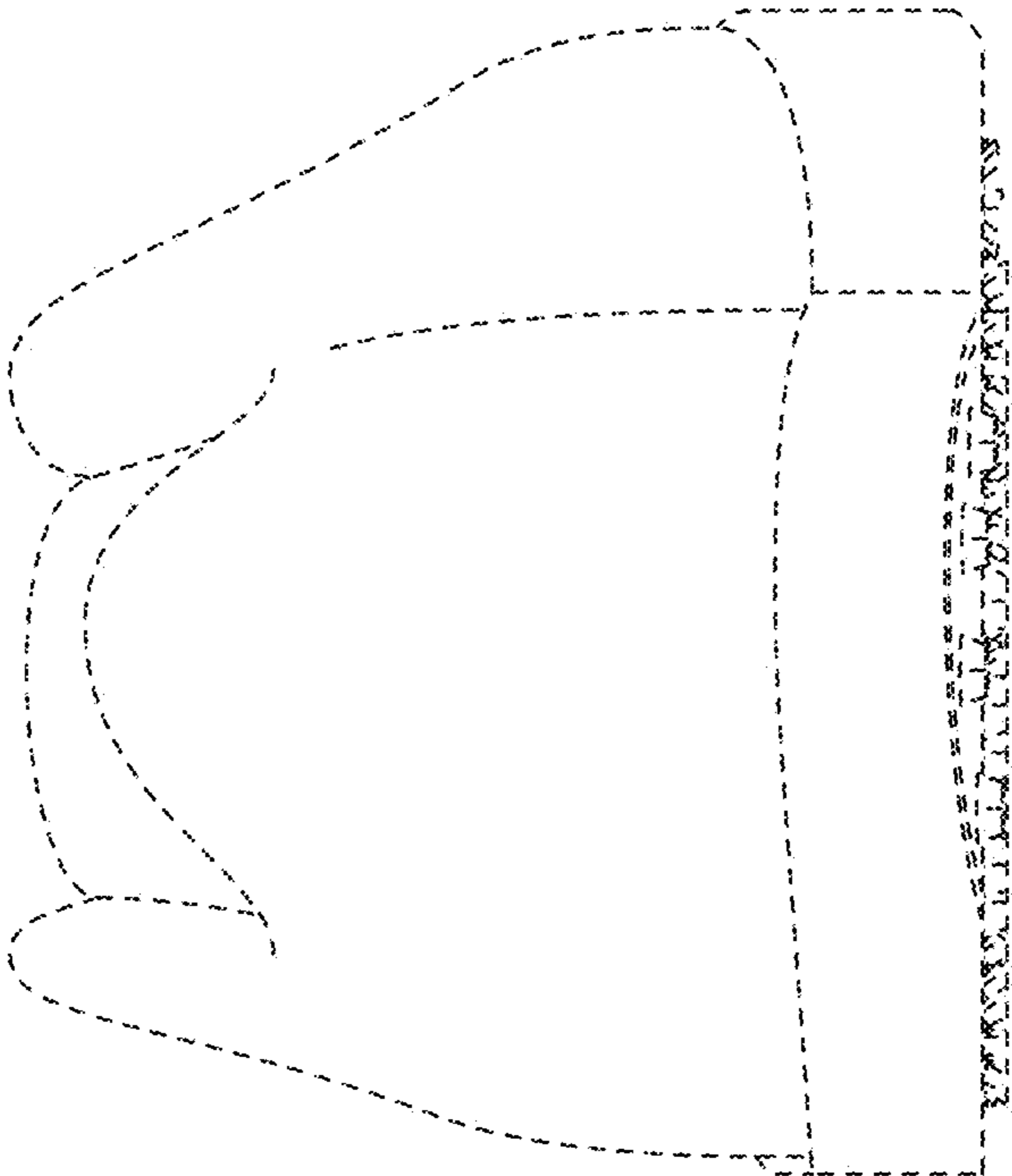

FIG. 2

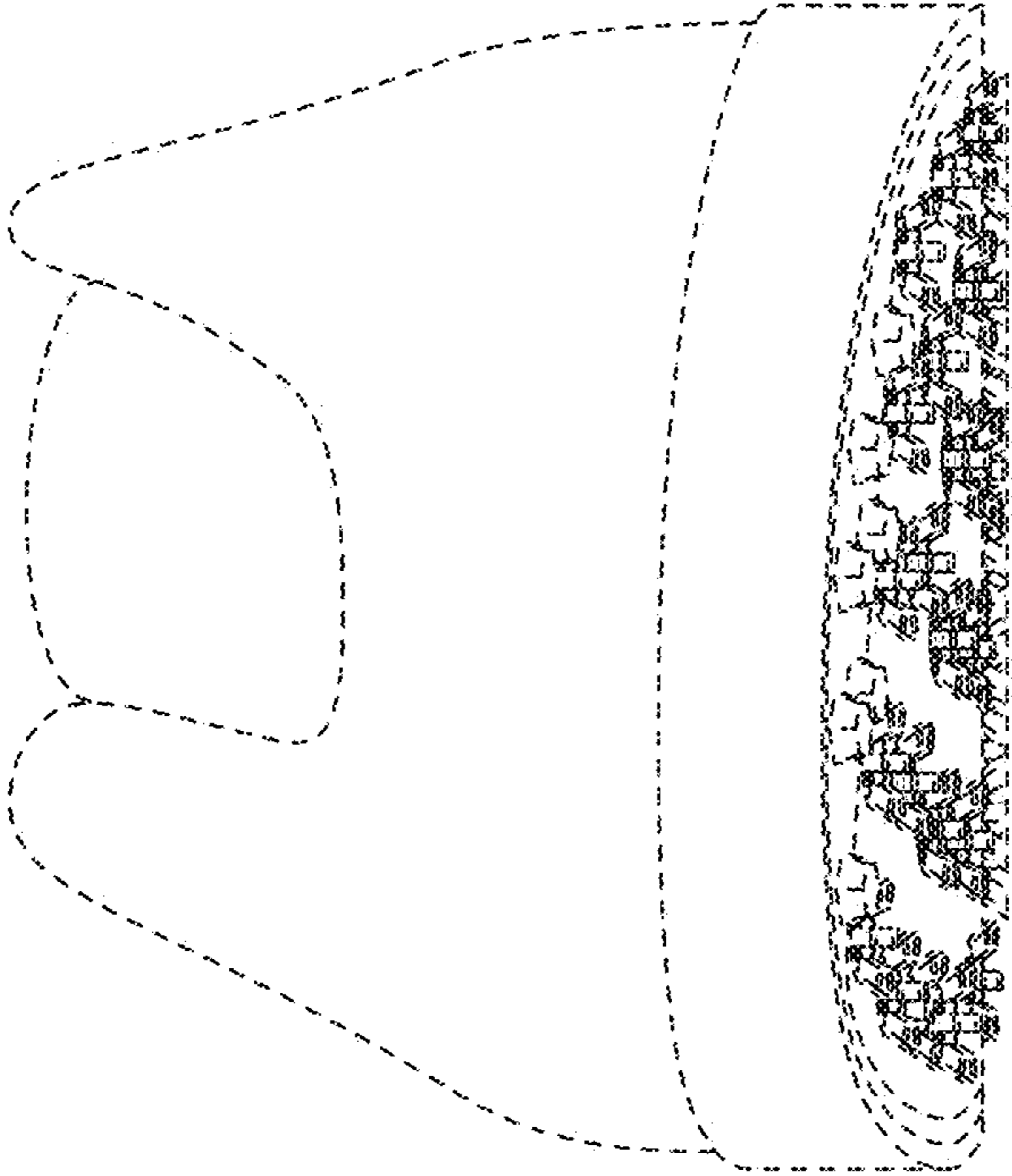

FIG. 3

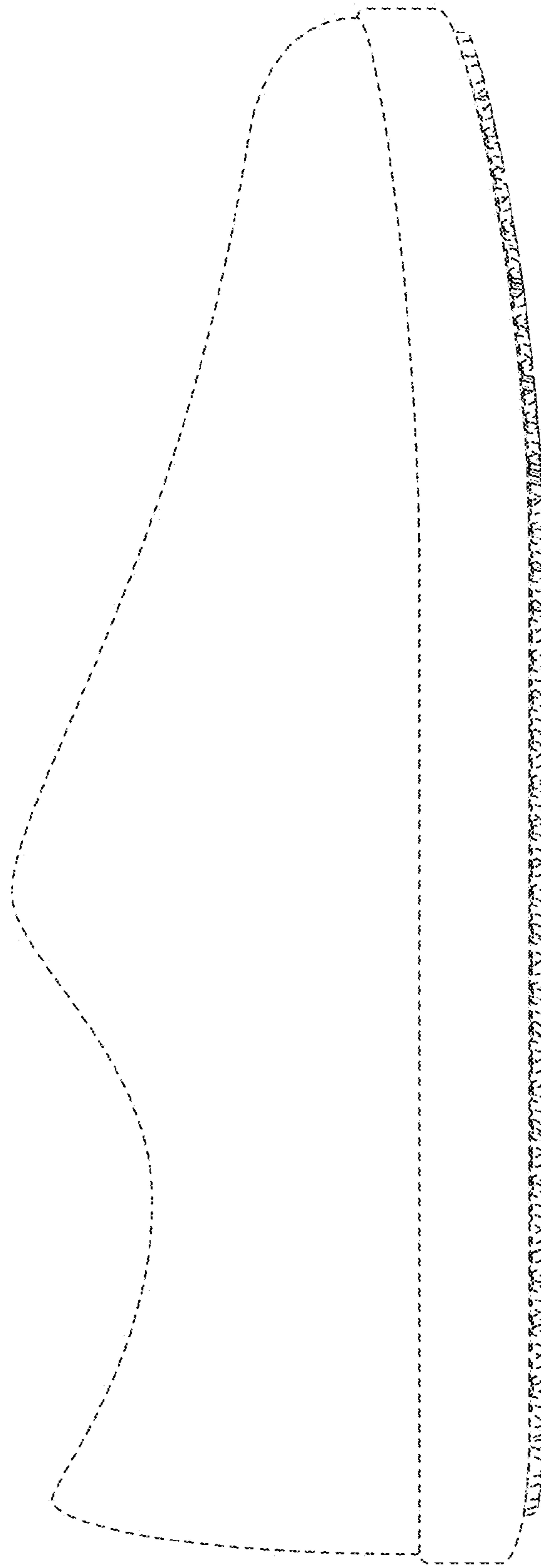

FIG. 4

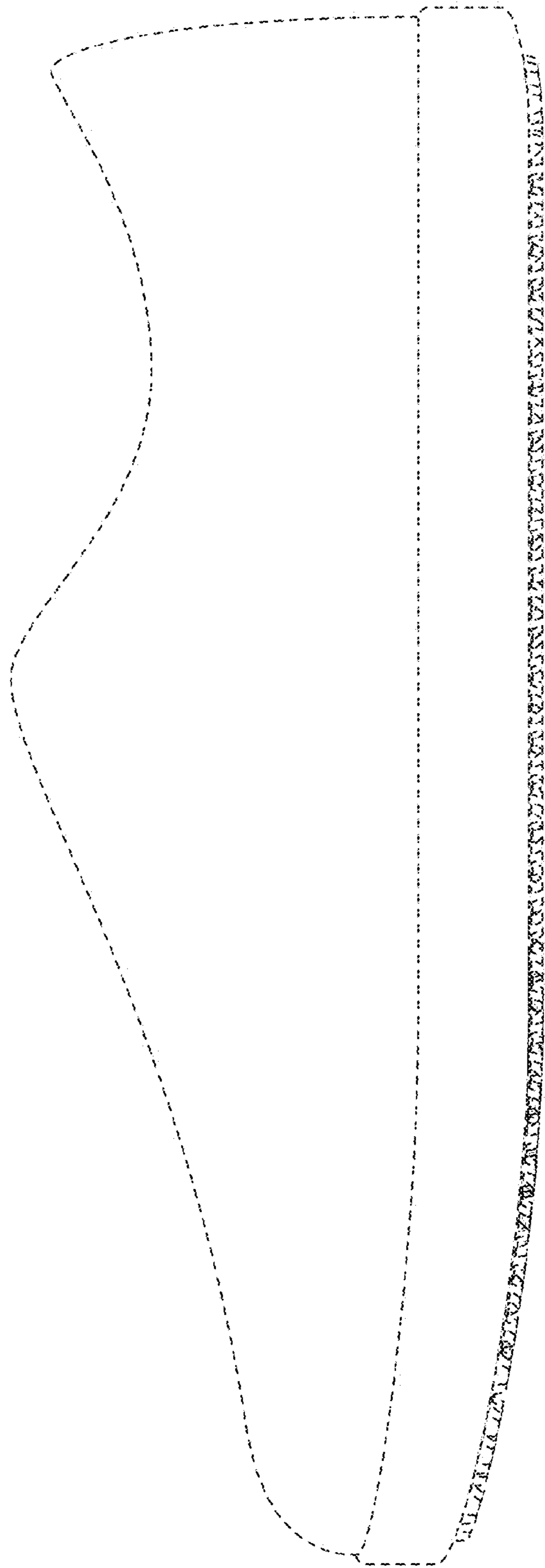

FIG. 5

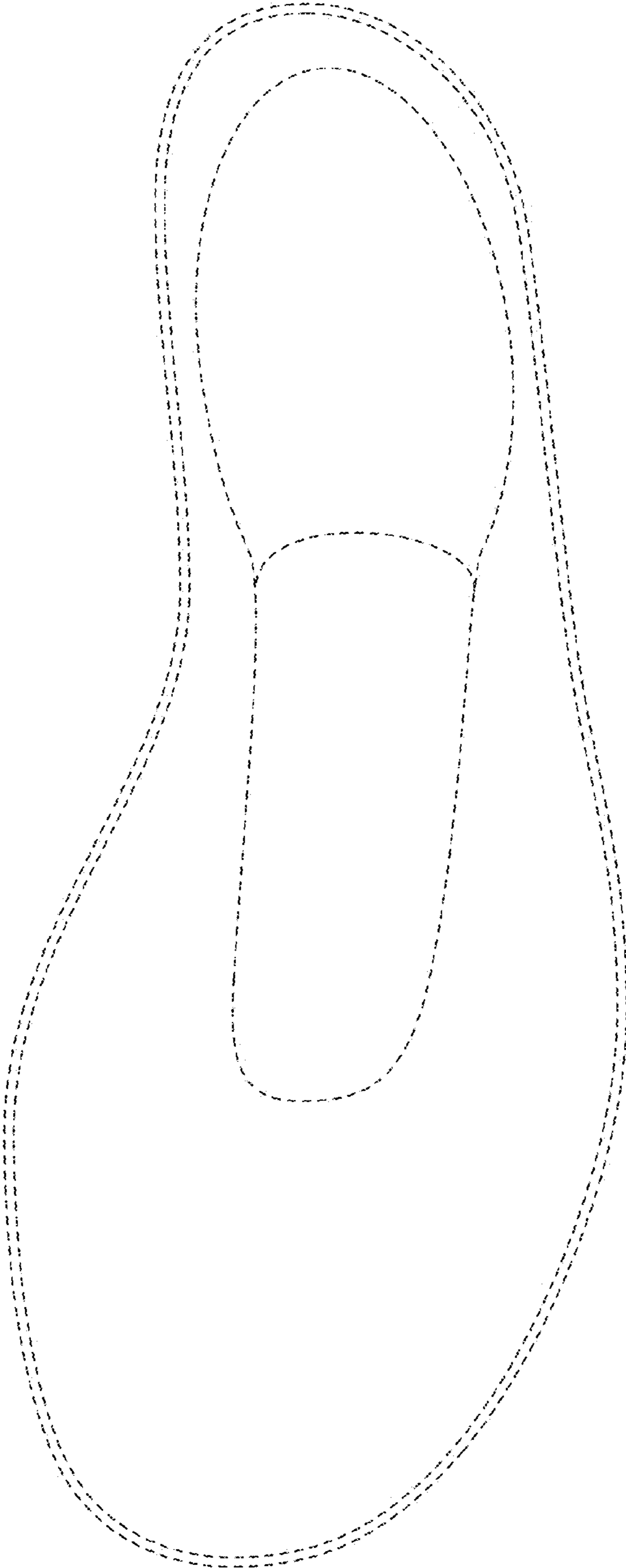

FIG. 6

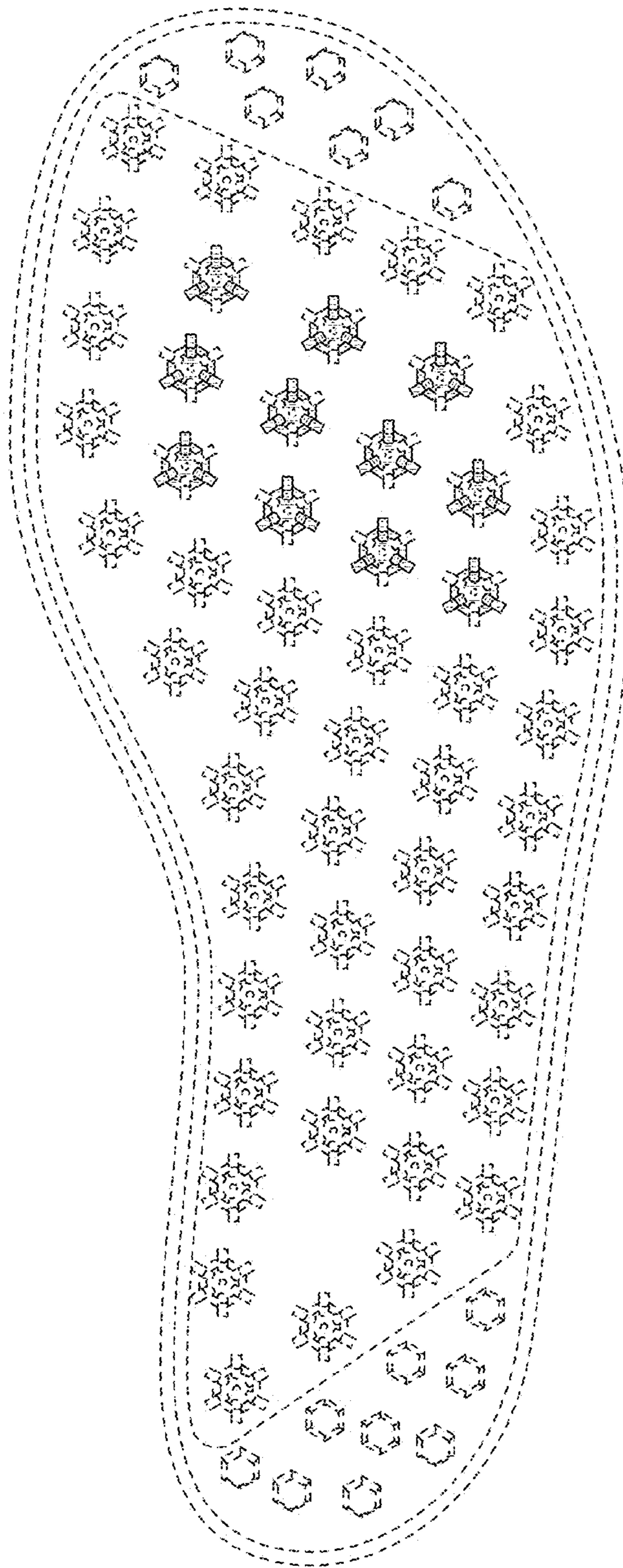

FIG. 7

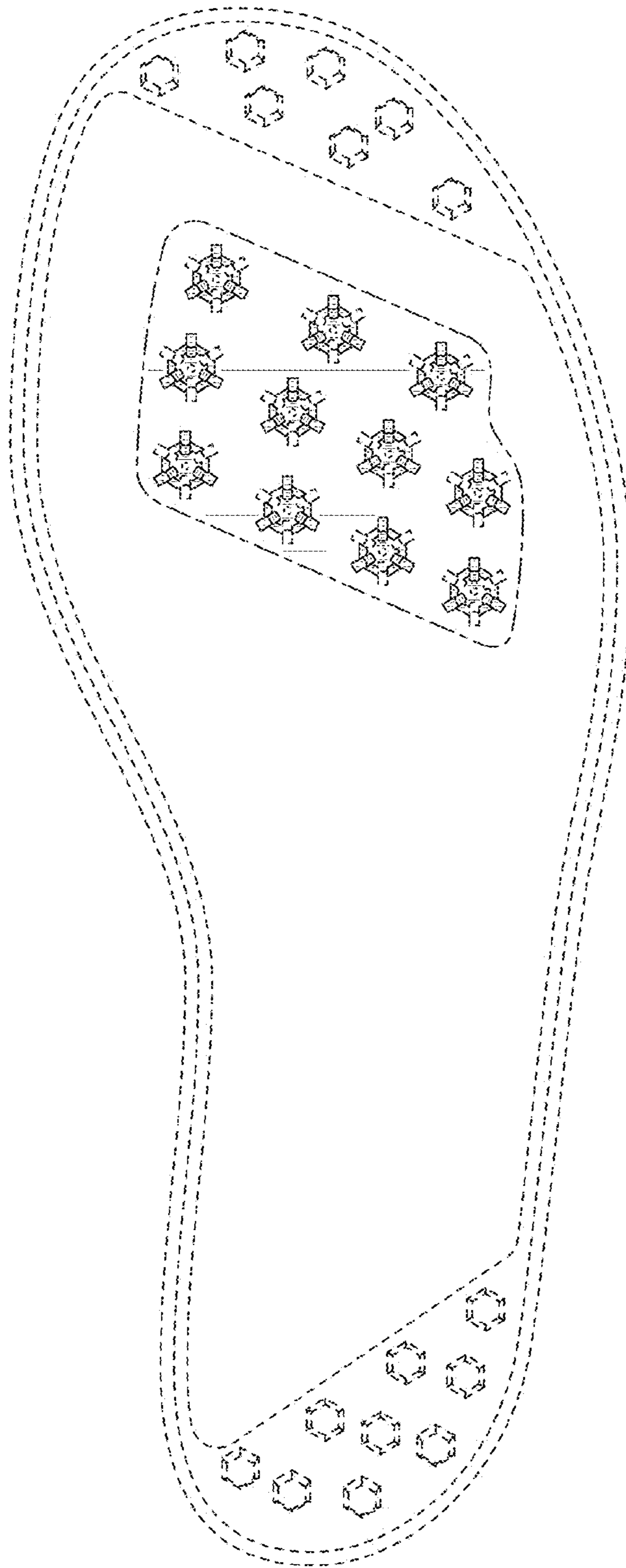

FIG. 8

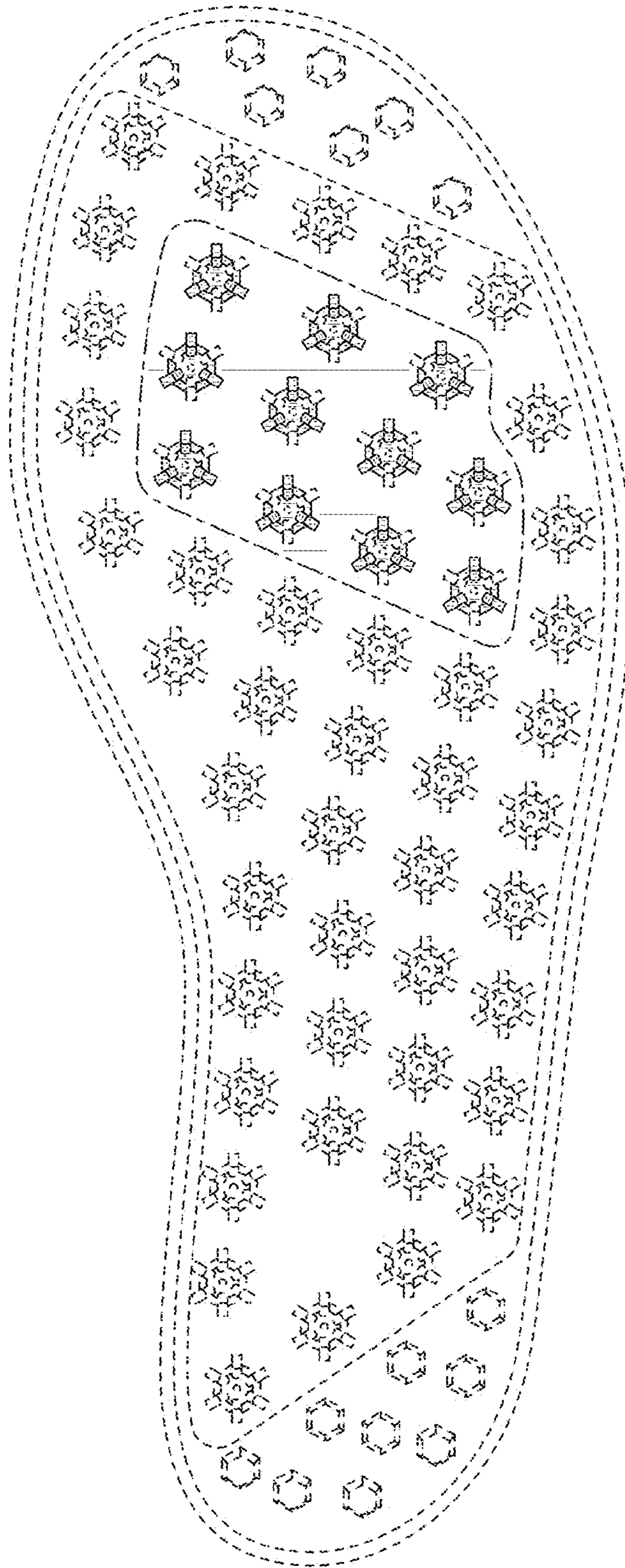

FIG. 9