



US00D734931S

(12) **United States Design Patent**
McCourt

(10) **Patent No.:** **US D734,931 S**
(45) **Date of Patent:** **** Jul. 28, 2015**

(54) **FOOTWEAR**

(71) Applicant: **Columbia Sportswear North America, Inc.**, Portland, OR (US)

(72) Inventor: **Robert McCourt**, Portland, OR (US)

(73) Assignee: **Columbia Sportswear North America, Inc.**, Portland, OR (US)

(**) Term: **14 Years**

(21) Appl. No.: **29/470,319**

(22) Filed: **Oct. 18, 2013**

(51) **LOC (10) Cl.** **02-04**

(52) **U.S. Cl.**
USPC **D2/957**; D2/951

(58) **Field of Classification Search**
USPC D2/902, 906, 908, 916, 918, 925,
D2/946-962, 977; 36/3 B, 22 R, 24.5, 25 R,
36/28, 32 R, 34 R, 59 C, 67 A, 103
See application file for complete search history.

(56) **References Cited**

U.S. PATENT DOCUMENTS

D322,154 S *	12/1991	Trueman	D2/955
D447,855 S *	9/2001	Bramani	D2/957
D456,982 S *	5/2002	Rogers	D2/957
D477,129 S *	7/2003	Ramer	D2/952
D545,534 S *	7/2007	McClaskie	D2/959
D558,434 S *	1/2008	Roth	D2/959
D566,938 S *	4/2008	Matis et al.	D2/957
D591,035 S *	4/2009	Belley et al.	D2/952
D644,826 S *	9/2011	Portzline	D2/959

D651,787 S *	1/2012	Mahoney	D2/908
8,099,880 B2 *	1/2012	Brewer et al.	36/30 R
D655,902 S *	3/2012	Debiase	D2/957
D669,256 S *	10/2012	Castellon	D2/958
D671,718 S *	12/2012	McVicker et al.	D2/908
D686,403 S *	7/2013	Denniston	D2/957
D702,427 S *	4/2014	Hlavacs	D2/957
D702,428 S *	4/2014	Hlavacs	D2/958
D707,932 S *	7/2014	Lonigan	D2/957
D712,128 S *	9/2014	Zaedow	D2/960
D717,034 S *	11/2014	Bramani	D2/959
D721,477 S *	1/2015	O'Connor	D2/957

* cited by examiner

Primary Examiner — T. Chase Nelson

(74) *Attorney, Agent, or Firm* — Schwabe, Williamson & Wyatt, P.C.

(57) **CLAIM**

I claim the ornamental design for footwear, as shown and described.

DESCRIPTION

FIG. 1 is a perspective view of footwear, showing my new design;
FIG. 2 is a left side view thereof;
FIG. 3 is a right side view thereof;
FIG. 4 is a top view thereof;
FIG. 5 is a bottom view thereof;
FIG. 6 is a front view thereof; and,
FIG. 7 is a back view thereof.
The dashed lines are included for illustrating environmental structure and form no part of the claimed design.

1 Claim, 6 Drawing Sheets



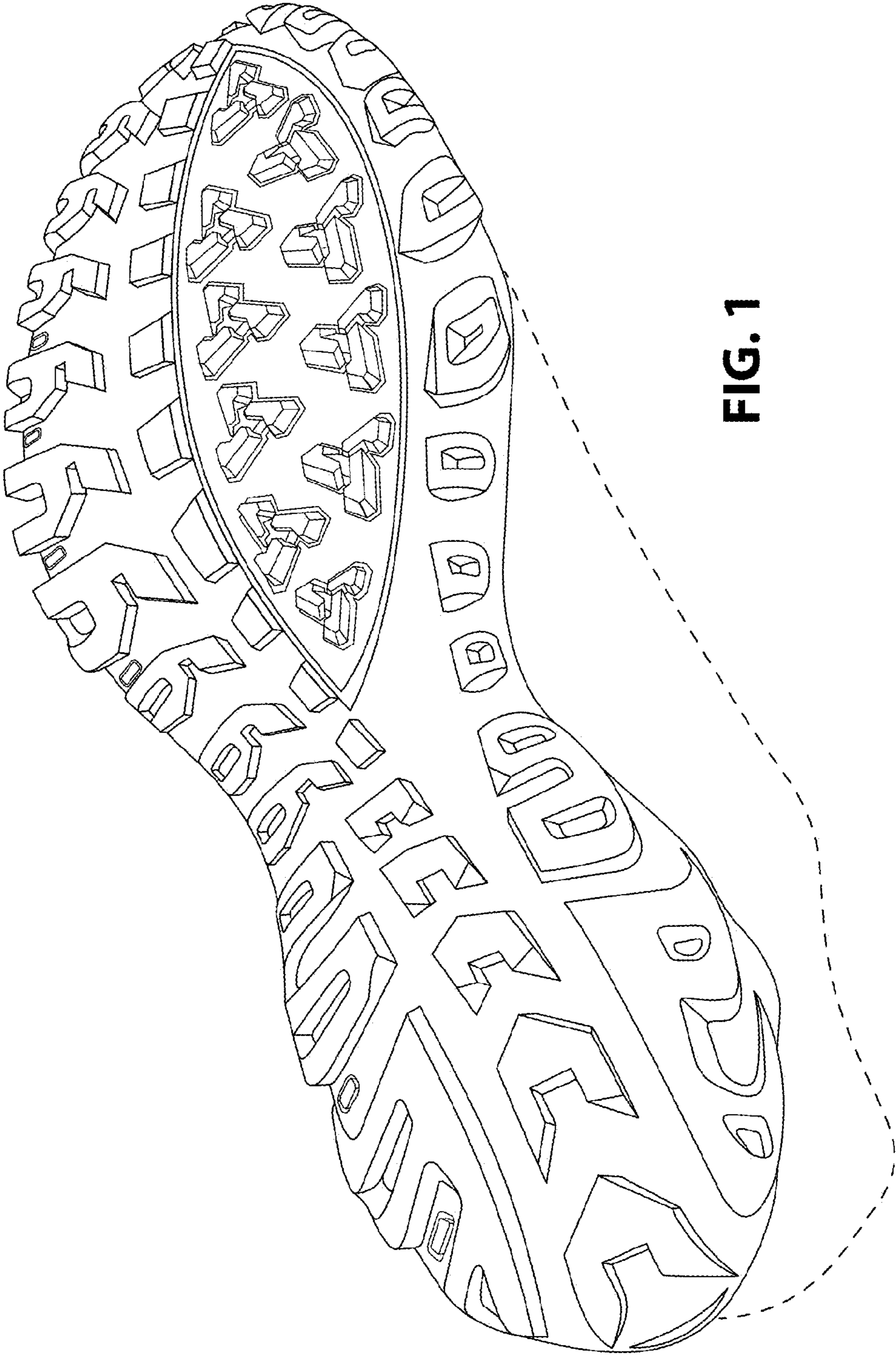

FIG. 1

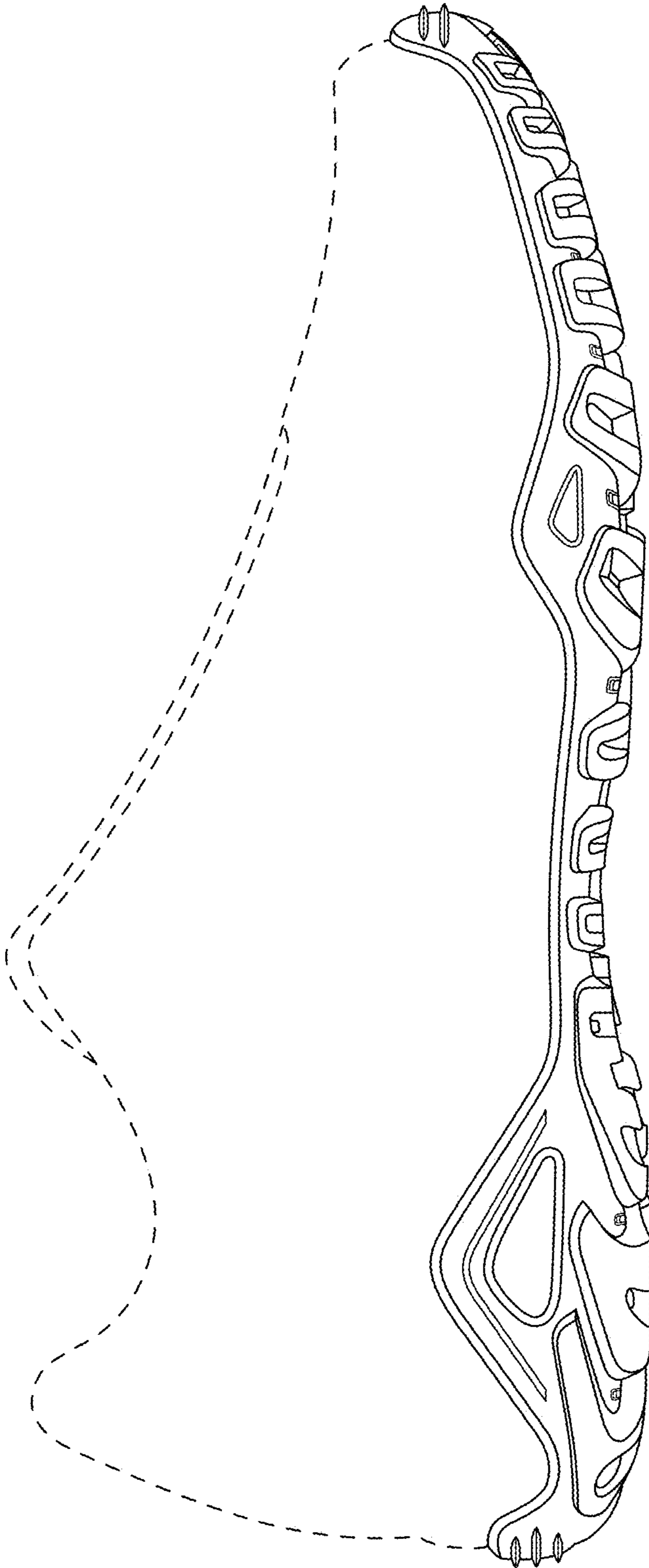

FIG. 2

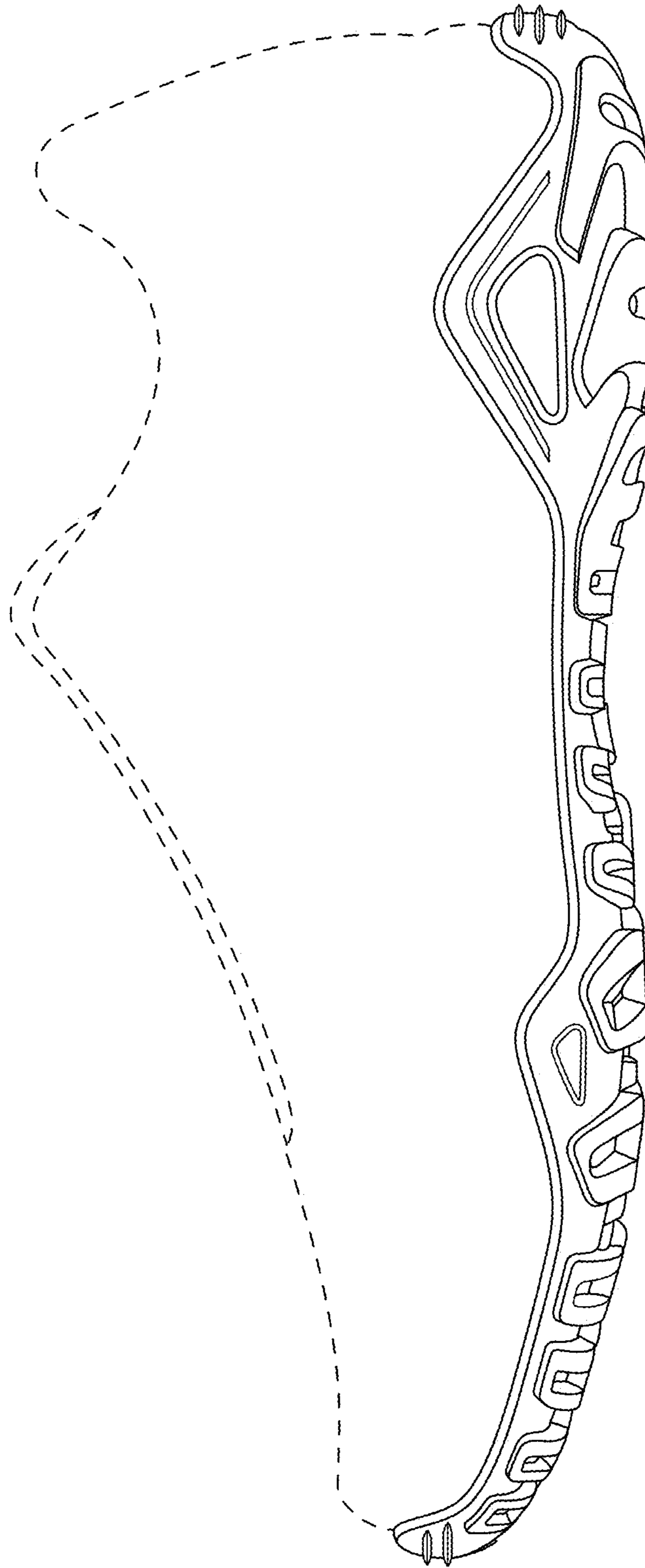

FIG. 3

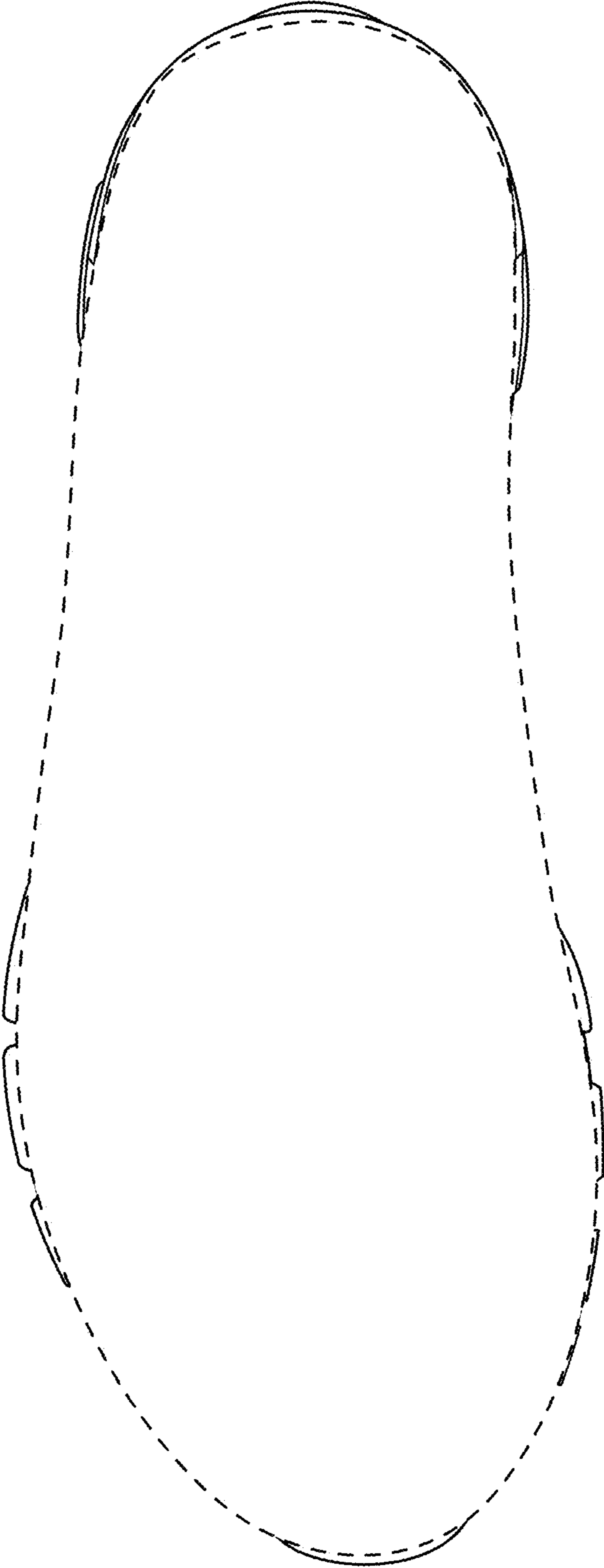

FIG. 4

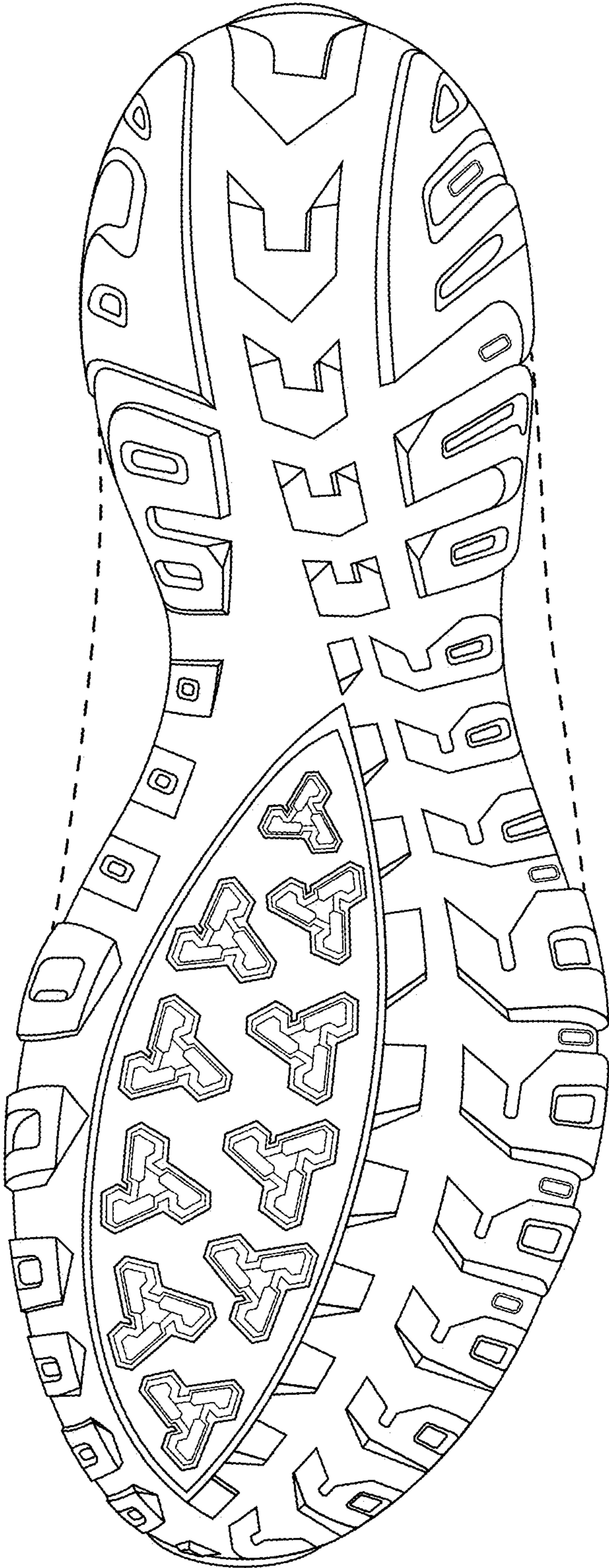

FIG. 5

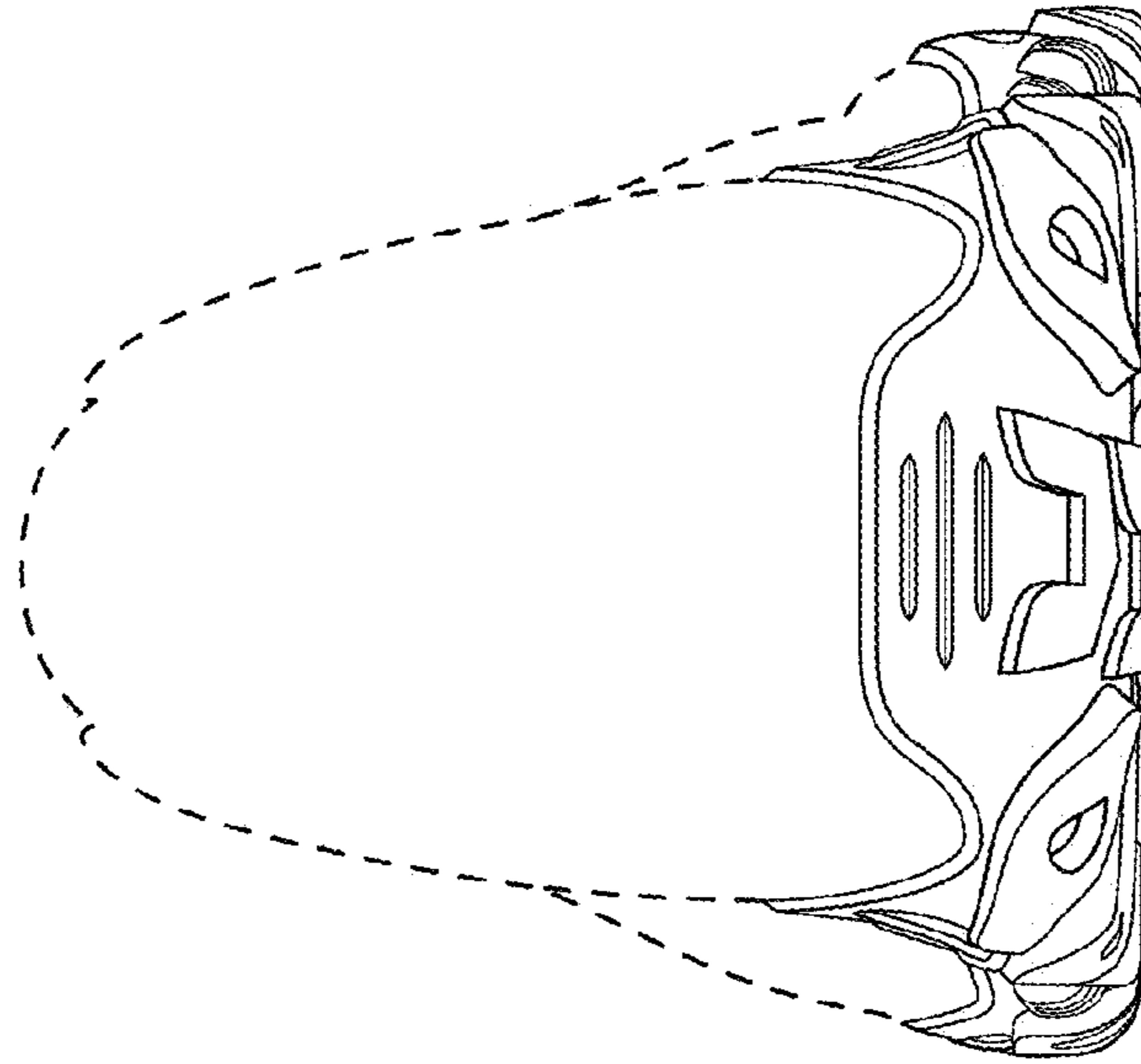

FIG. 6

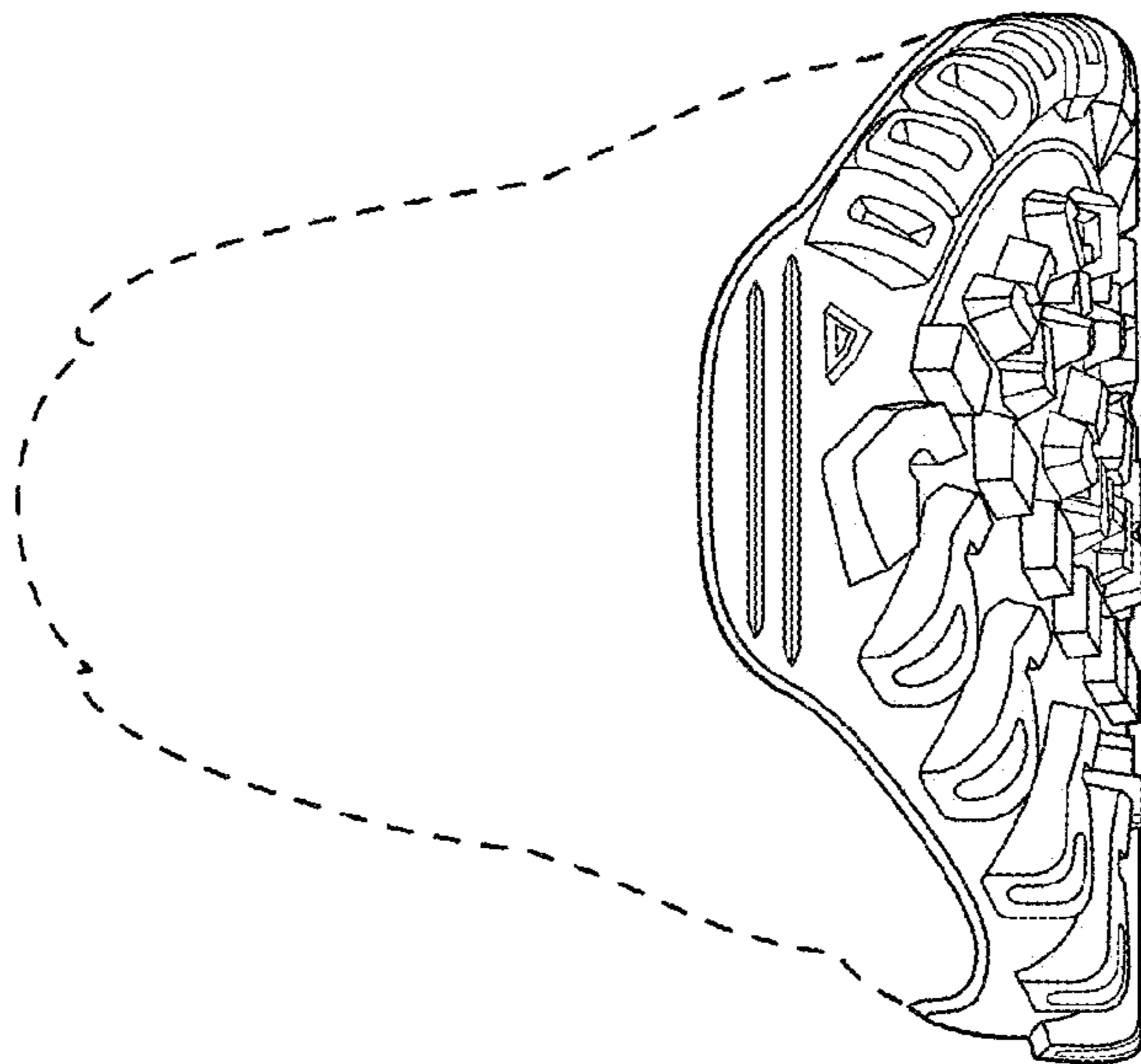

FIG. 7