



US00D734929S

(12) **United States Design Patent**  
**Taestensen**

(10) **Patent No.:** **US D734,929 S**  
(45) **Date of Patent:** **\*\* Jul. 28, 2015**

(54) **SOLE**

(71) Applicant: **ECCO Sko A/S**, Bredebro (DK)

(72) Inventor: **Niki Taestensen**, Aabenraa (DK)

(73) Assignee: **ECCO SKO A/S** (DK)

(\*\*) Term: **14 Years**

(21) Appl. No.: **29/457,951**

(22) Filed: **Jun. 14, 2013**

(30) **Foreign Application Priority Data**

Dec. 18, 2012 (EM) ..... 002155382-0006

(51) **LOC (10) Cl.** ..... **02-04**

(52) **U.S. Cl.**  
USPC ..... **D2/953**; D2/950; D2/951; D2/960

(58) **Field of Classification Search**  
USPC ..... D2/902, 906, 908, 916, 918, 925,  
D2/946-962, 977; 36/3 B, 22 R, 24.5, 25 R,  
36/28, 32 R, 34 R, 59 C, 67 A, 103  
See application file for complete search history.

(56) **References Cited**

**U.S. PATENT DOCUMENTS**

D593,735 S \* 6/2009 Lam et al. .... D2/954  
D596,385 S \* 7/2009 McDade et al. .... D2/953  
D659,355 S \* 5/2012 Della Valle et al. .... D2/950

D672,539 S \* 12/2012 Della Valle et al. .... D2/927  
D672,540 S \* 12/2012 Lagerfeld ..... D2/935  
D672,541 S \* 12/2012 Lagerfeld ..... D2/950  
D679,900 S \* 4/2013 Taestensen ..... D2/953  
D691,361 S \* 10/2013 Della Valle et al. .... D2/953  
D697,703 S \* 1/2014 Della Valle et al. .... D2/953  
D703,927 S \* 5/2014 Taestensen ..... D2/953  
2005/0060914 A1\* 3/2005 Fuerst ..... 36/102

\* cited by examiner

*Primary Examiner* — T. Chase Nelson

(74) *Attorney, Agent, or Firm* — Cantor Colburn LLP

(57) **CLAIM**

The ornamental design for a sole, substantially as shown.

**DESCRIPTION**

FIG. 1 is a rear, top, left-hand side perspective view of a sole comprising a new, original and ornamental design;  
FIG. 2 is a top view thereof;  
FIG. 3 is a right-hand side view thereof;  
FIG. 4 is a left-hand side view thereof;  
FIG. 5 is a front view thereof,  
FIG. 6 is a bottom view thereof, and,  
FIG. 7 is a rear view thereof.  
Portions shown in broken lines form no part of the claimed subject matter.

**1 Claim, 6 Drawing Sheets**

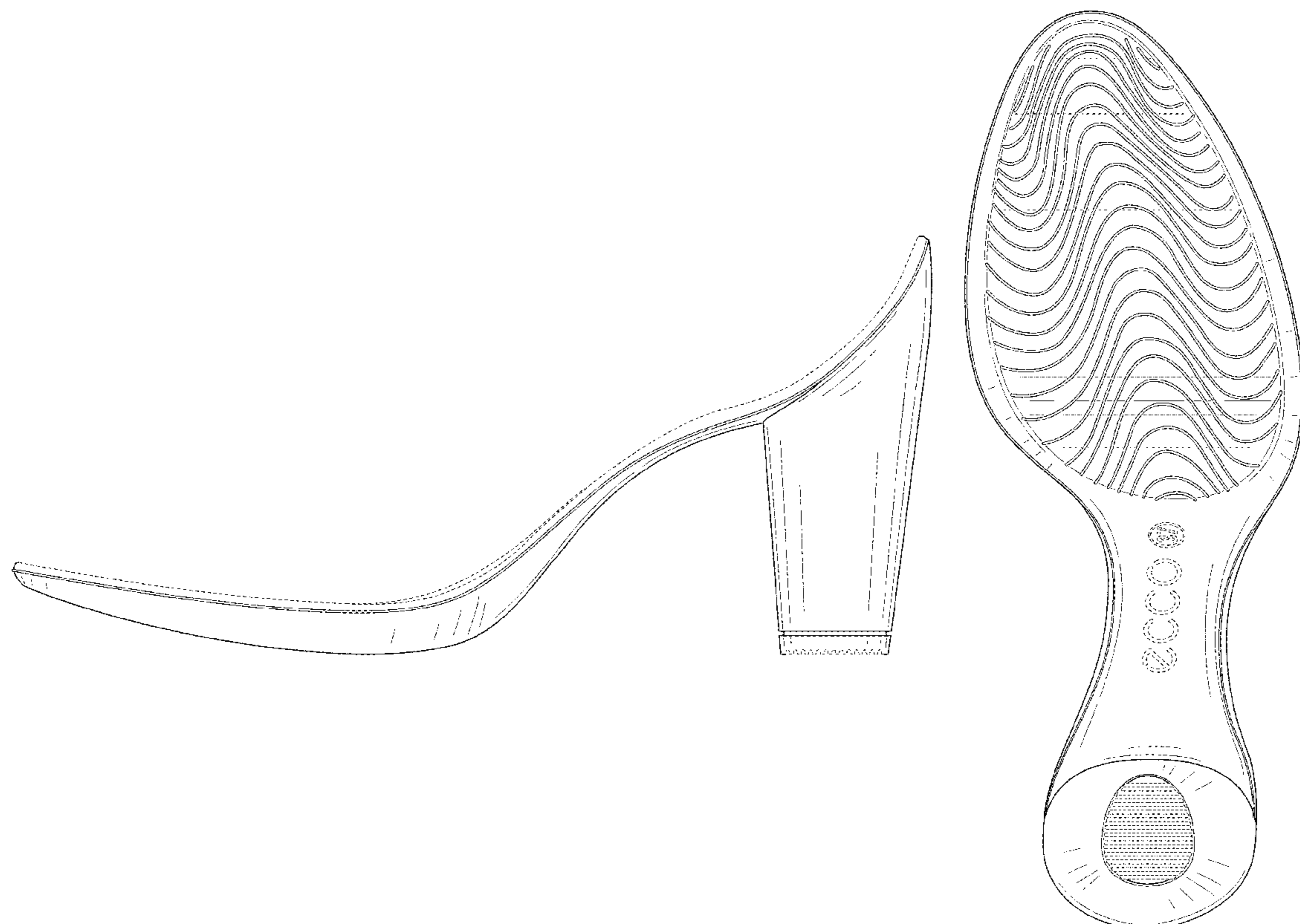

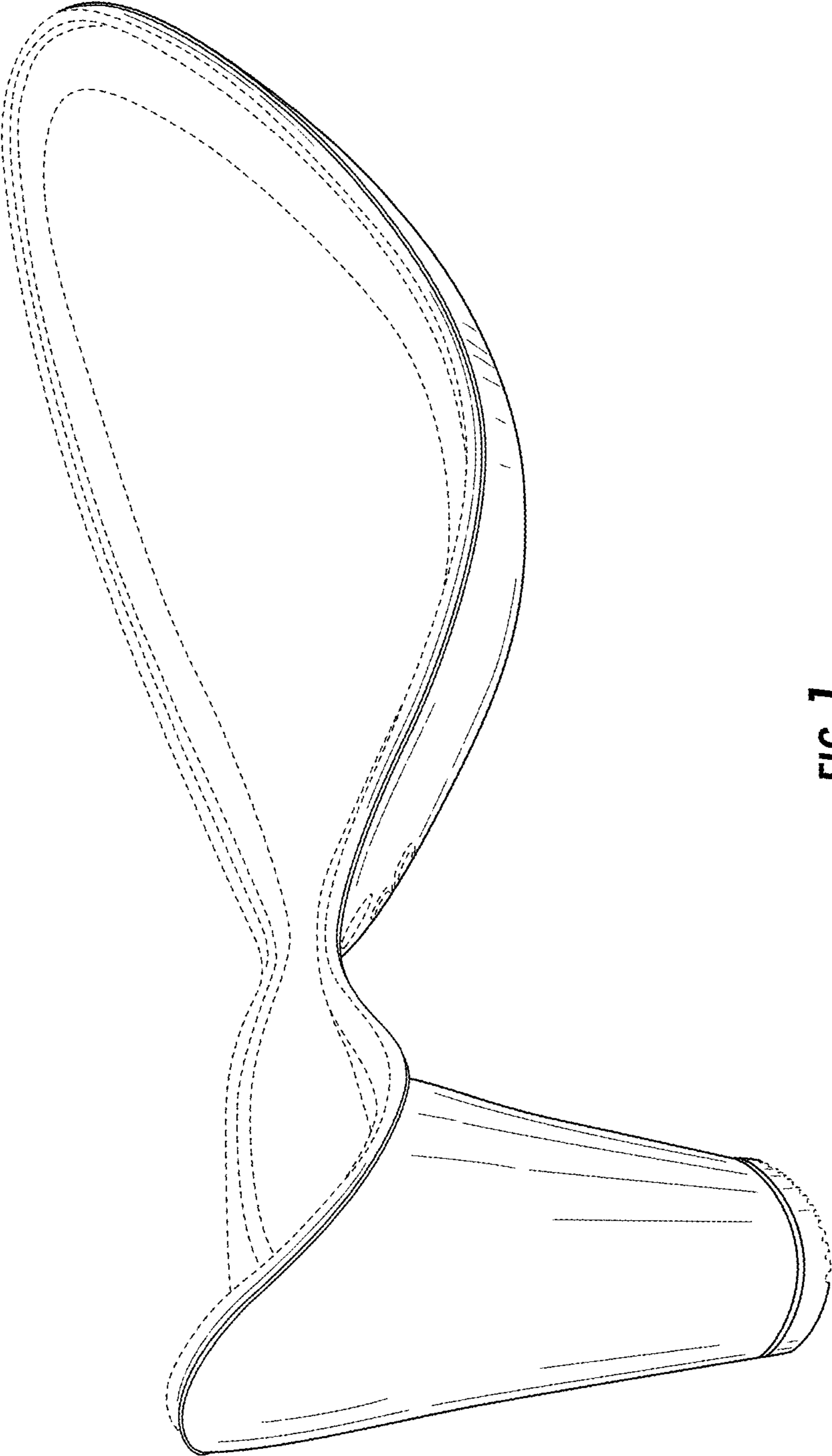
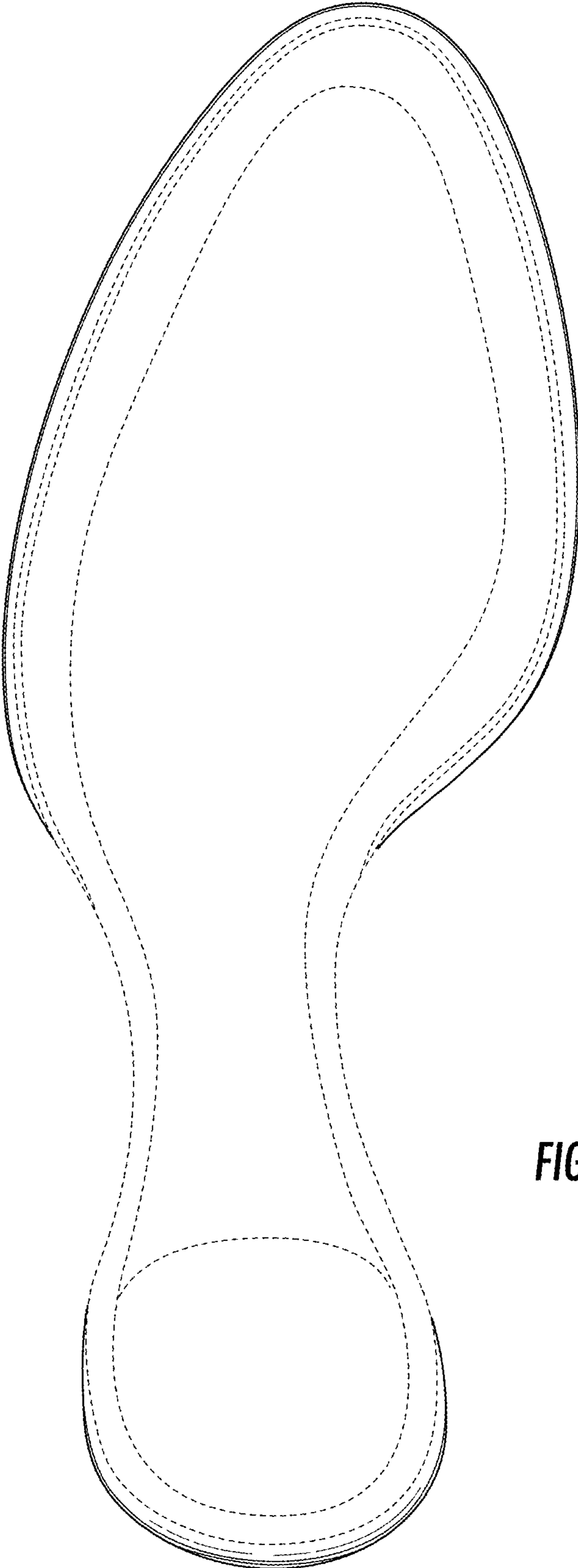

FIG. 1



**FIG. 2**

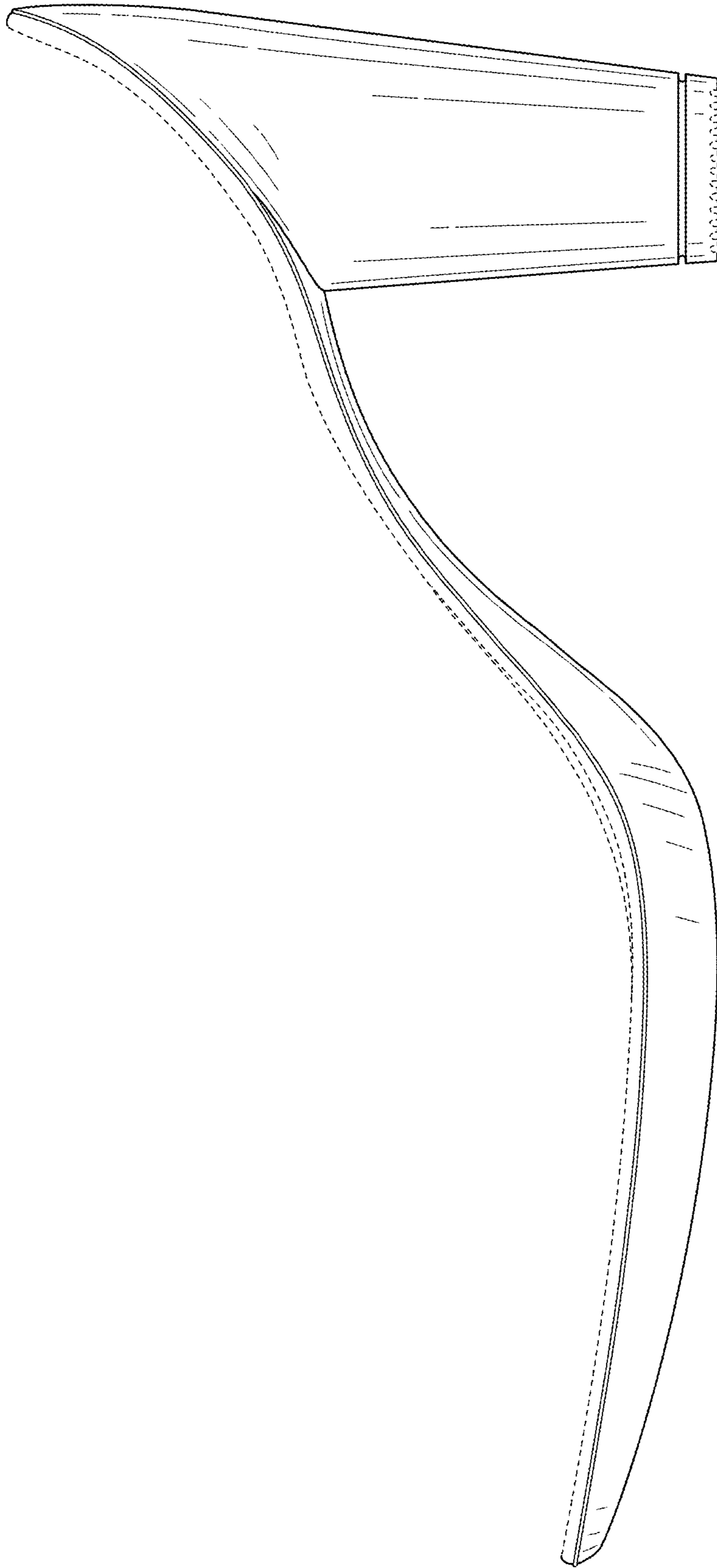

FIG. 3

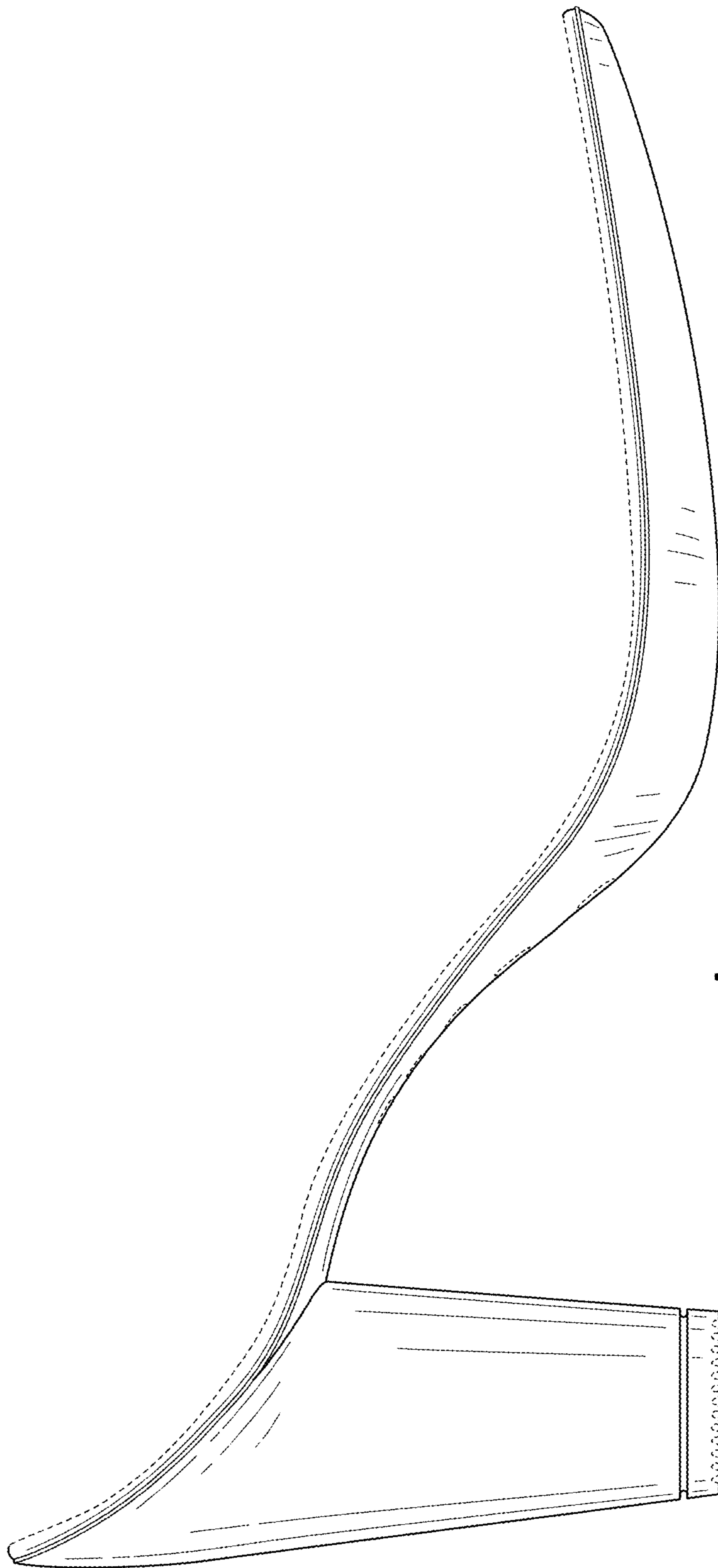

FIG. 4

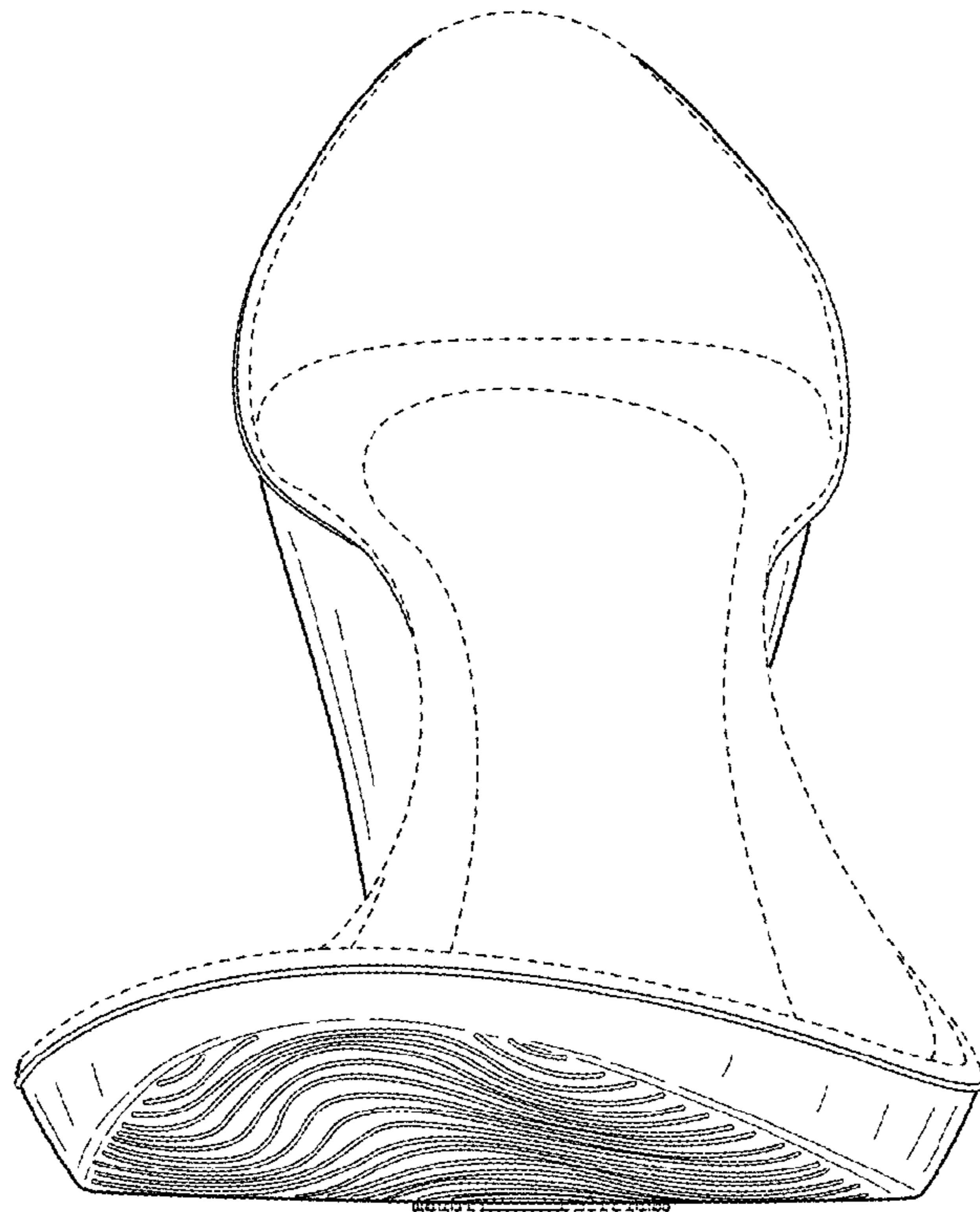

FIG. 5

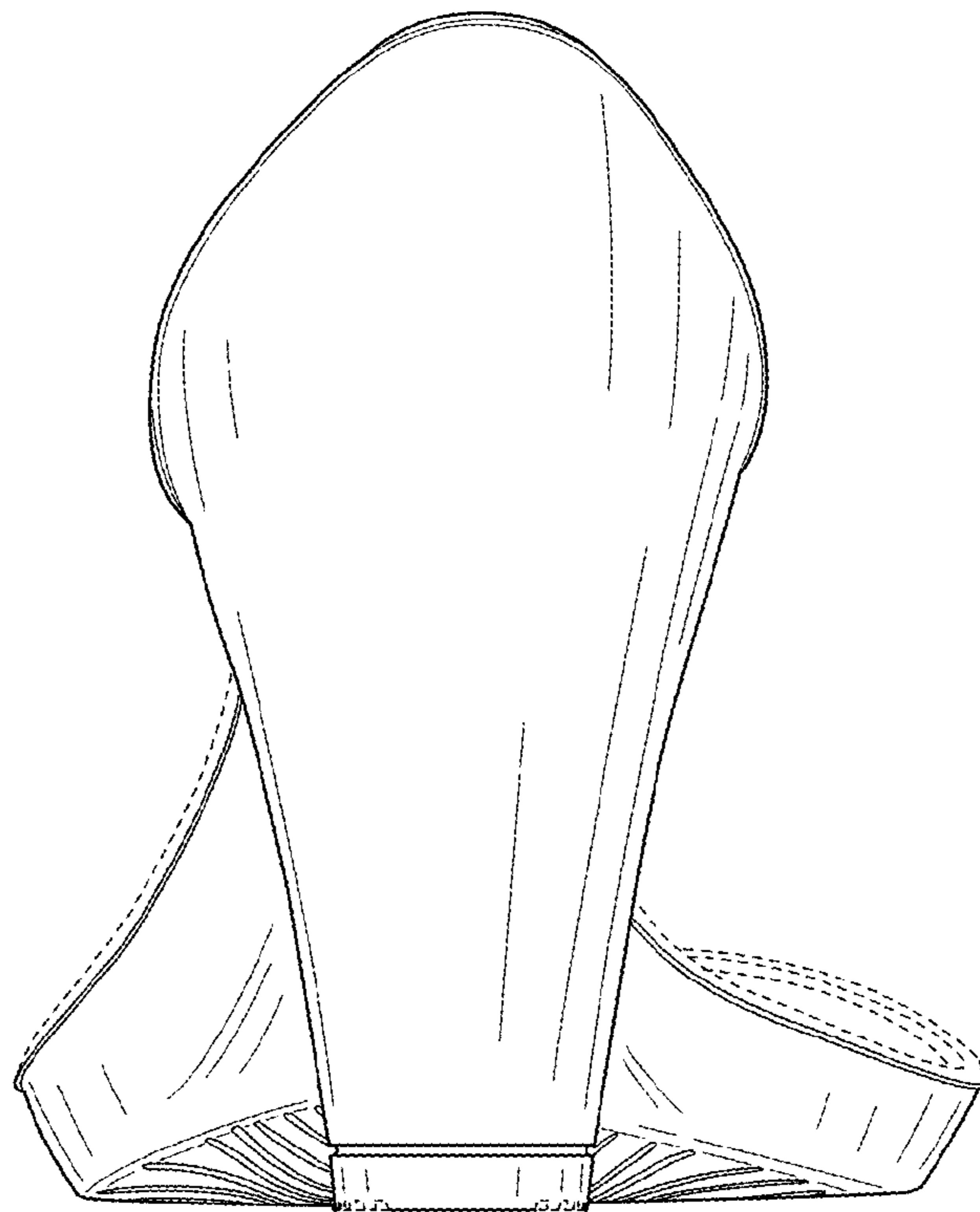

FIG. 7

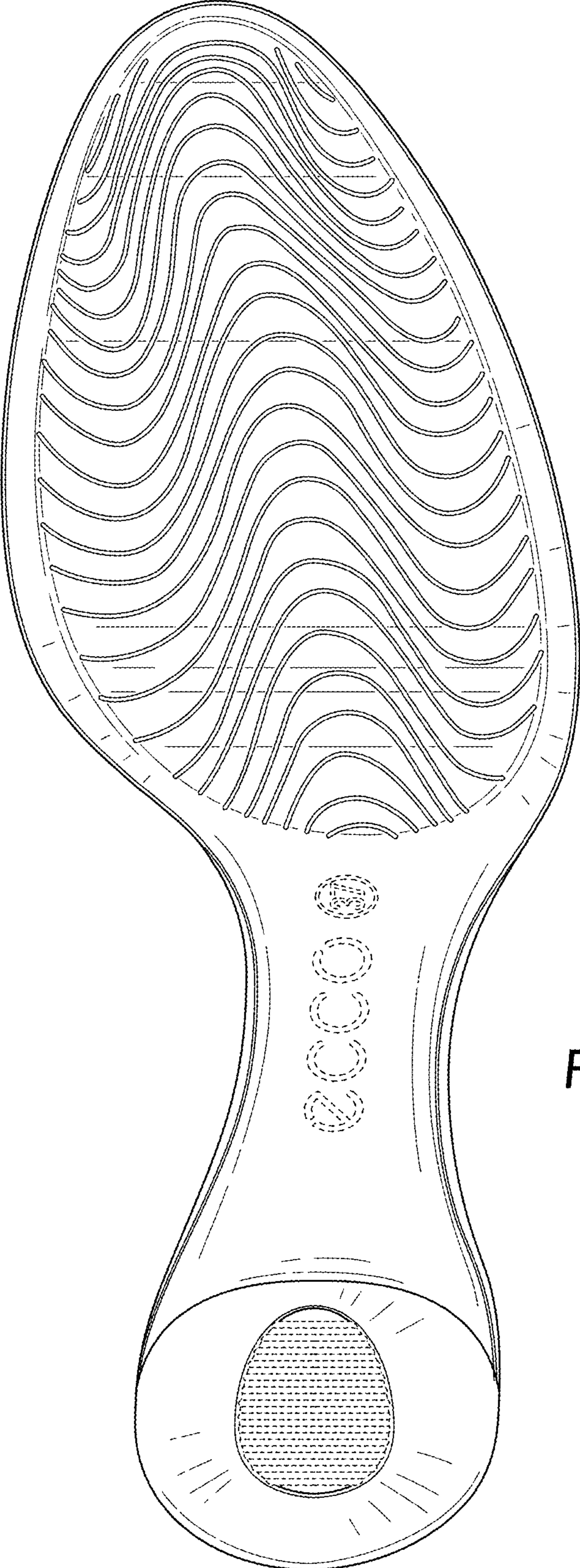

FIG. 6