



US00D734924S

(12) **United States Design Patent**  
**Emery**

(10) **Patent No.:** **US D734,924 S**

(45) **Date of Patent:** **\*\* Jul. 28, 2015**

(54) **TUNIC**

(71) Applicant: **Elizabeth J. Emery**, New York, NY  
(US)

(72) Inventor: **Elizabeth J. Emery**, New York, NY  
(US)

(\*\*) Term: **14 Years**

(21) Appl. No.: **29/461,577**

(22) Filed: **Jul. 25, 2013**

(51) **LOC (10) Cl.** ..... **02-02**

(52) **U.S. Cl.**  
USPC ..... **D2/850**

(58) **Field of Classification Search**  
USPC ..... D2/850, 846, 840, 715, 717-718, 720,  
D2/731, 739, 780, 781, 797, 853, 862;  
2/71, 72, 87, 90, 93, 95, 106, 109, 113,  
2/114, 912  
CPC ..... A41D 13/1209; A41D 13/1245; A41D  
13/1236; A41D 2400/44; A41D 2400/70;  
A41D 2600/108; A41D 1/18; A41D 1/22  
See application file for complete search history.

(56) **References Cited**

**U.S. PATENT DOCUMENTS**

D25,342 S *	3/1896	Heyman	.....	D2/700
D130,692 S *	12/1941	Lardner	.....	D2/828
D143,926 S *	2/1946	McKelvey	.....	D2/850
2,922,164 A *	1/1960	Liff	.....	2/49.2
4,995,115 A *	2/1991	Ellis	.....	2/69
D356,204 S *	3/1995	Derrickson	.....	D2/720
5,544,364 A *	8/1996	Weber	.....	2/104
5,611,086 A *	3/1997	Eggen	.....	2/104
D469,945 S *	2/2003	Mayer	.....	D2/720

D552,329 S *	10/2007	McCoy	.....	D2/836
D628,773 S *	12/2010	Bengyak	.....	D2/840
D632,462 S *	2/2011	Hartman et al.	.....	D2/841

**OTHER PUBLICATIONS**

Makery. <URL: <http://www.makery.uk/2013/06/the-refashioners-2013-dixie-of-dixie-diy/>>. Jun. 13, 2013. Shirt with rear slit beginning at shoulder.\*

In honor of Design. <URL: <http://inhonorofdesign.com/2013/09/open-back-sweater-diy/>>. Sep. 6, 2013. Sweater with center back straight slit.\*

\* cited by examiner

*Primary Examiner* — Bridget L Eland

*Assistant Examiner* — Lauren McVey

(74) *Attorney, Agent, or Firm* — Wegman, Hessler & Vanderburg

(57) **CLAIM**

The ornamental design for a tunic, as shown and described.

**DESCRIPTION**

FIG. 1 is a rear perspective view of a tunic of the present invention;

FIG. 2 is a second rear perspective view of the tunic of the present invention in an open orientation;

FIG. 3 is a front view thereof;

FIG. 4 is rear view thereof;

FIG. 5 is a first side view thereof;

FIG. 6 is a second side view thereof;

FIG. 7 is a top view thereof; and,

FIG. 8 is a bottom view thereof.

The broken lines shown in the views are included for the purpose of illustrating portions of the tunic that form no part of the claimed design.

**1 Claim, 4 Drawing Sheets**

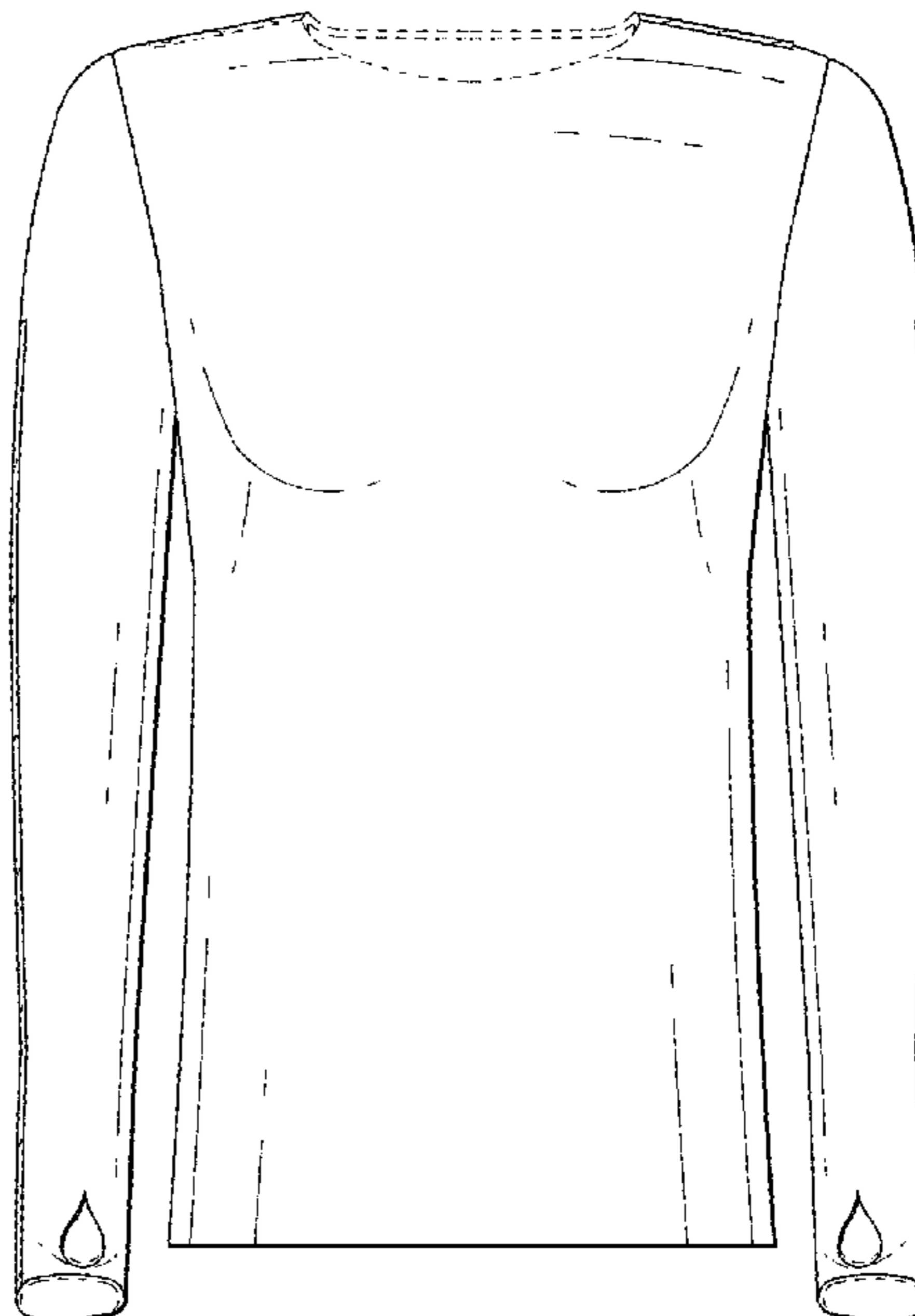
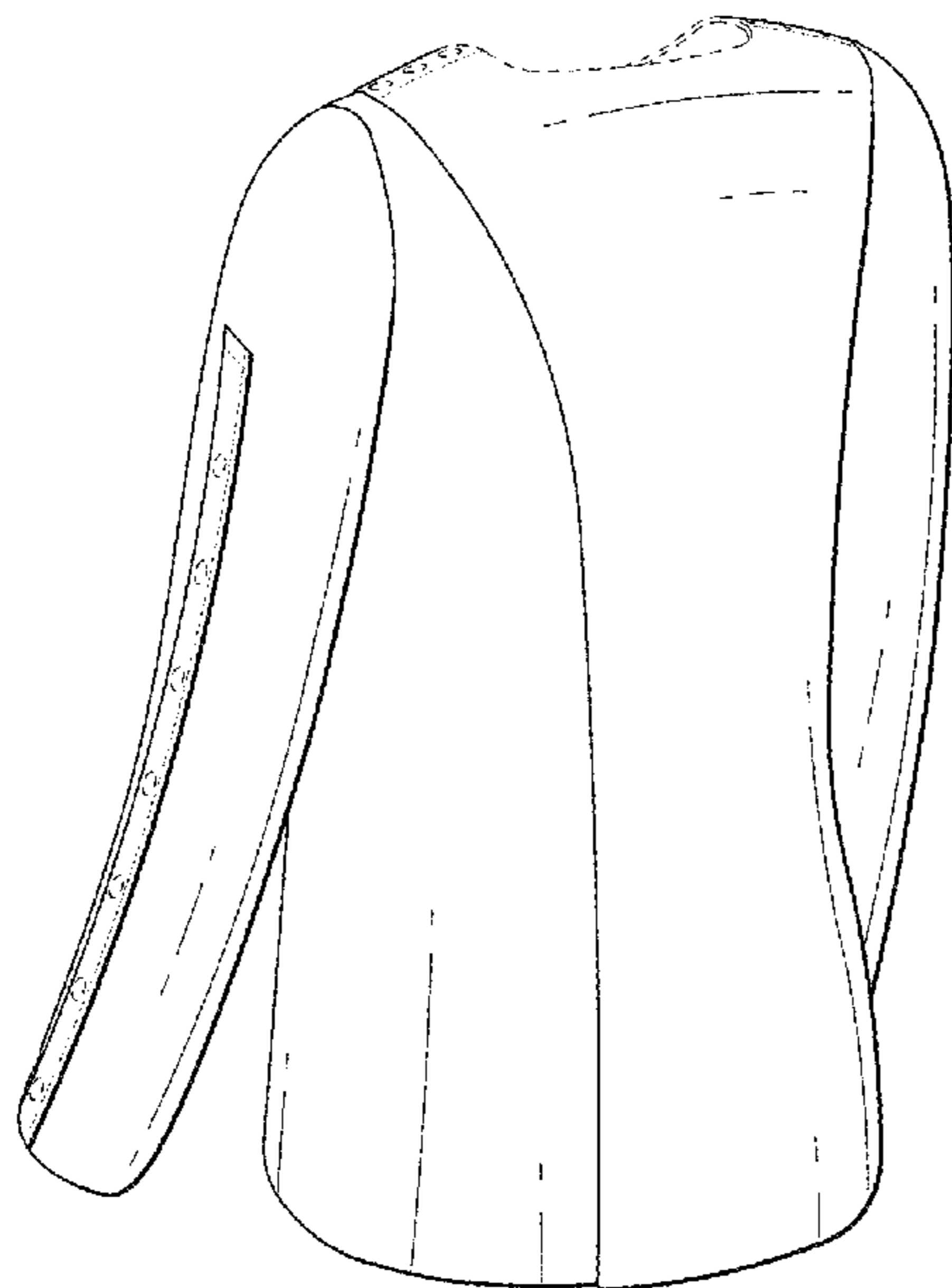

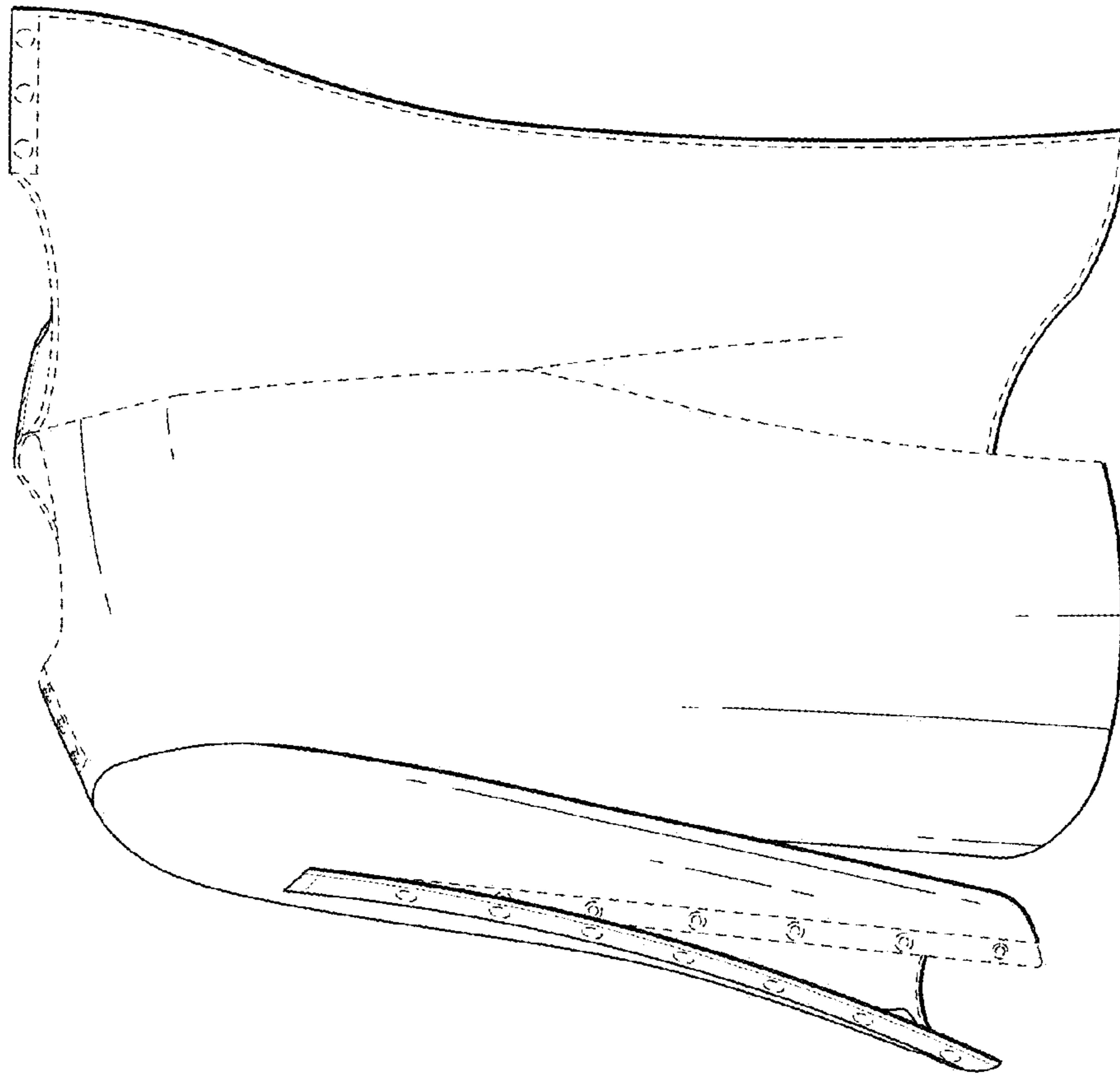

FIG. 1

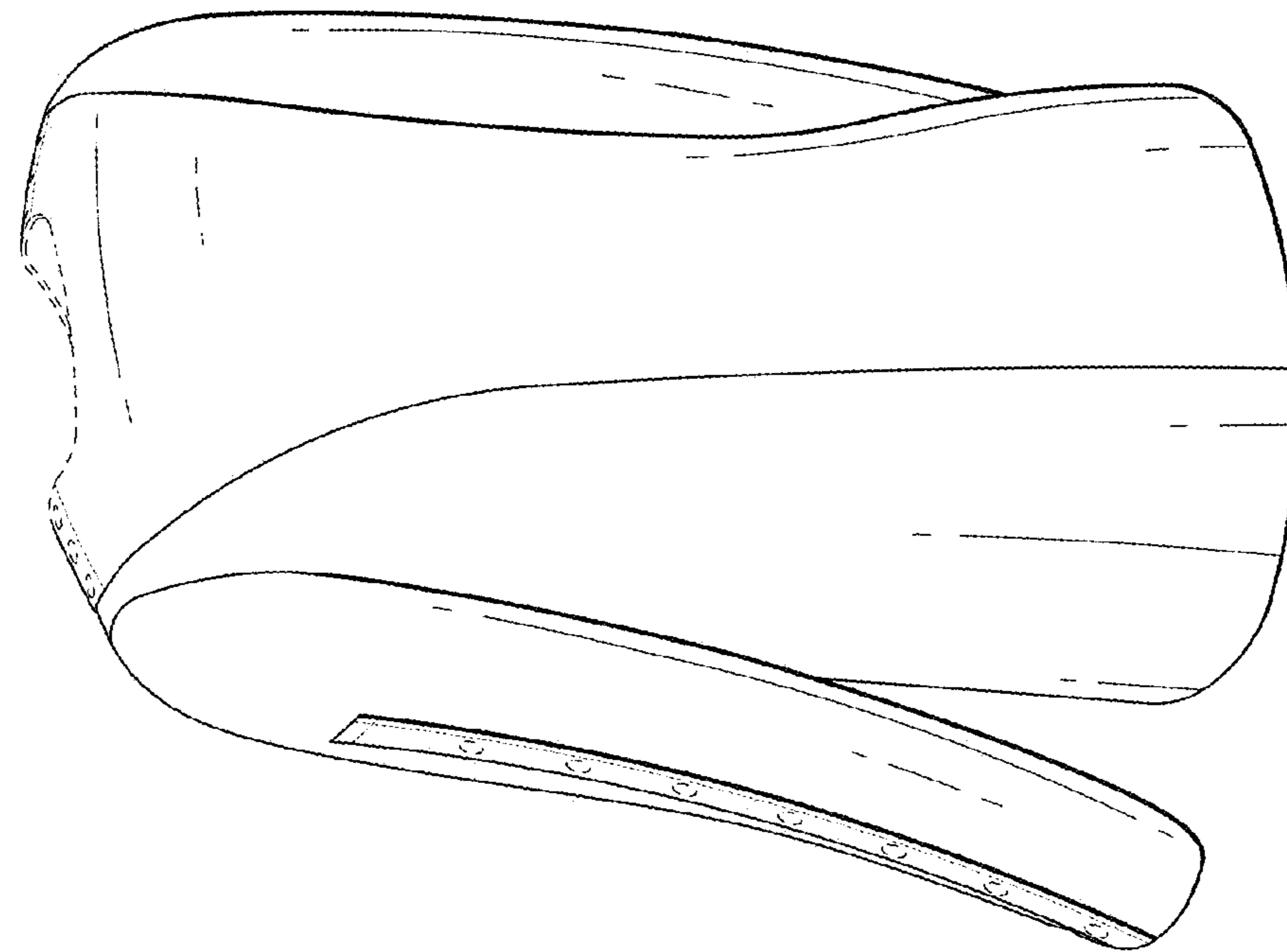

FIG. 2

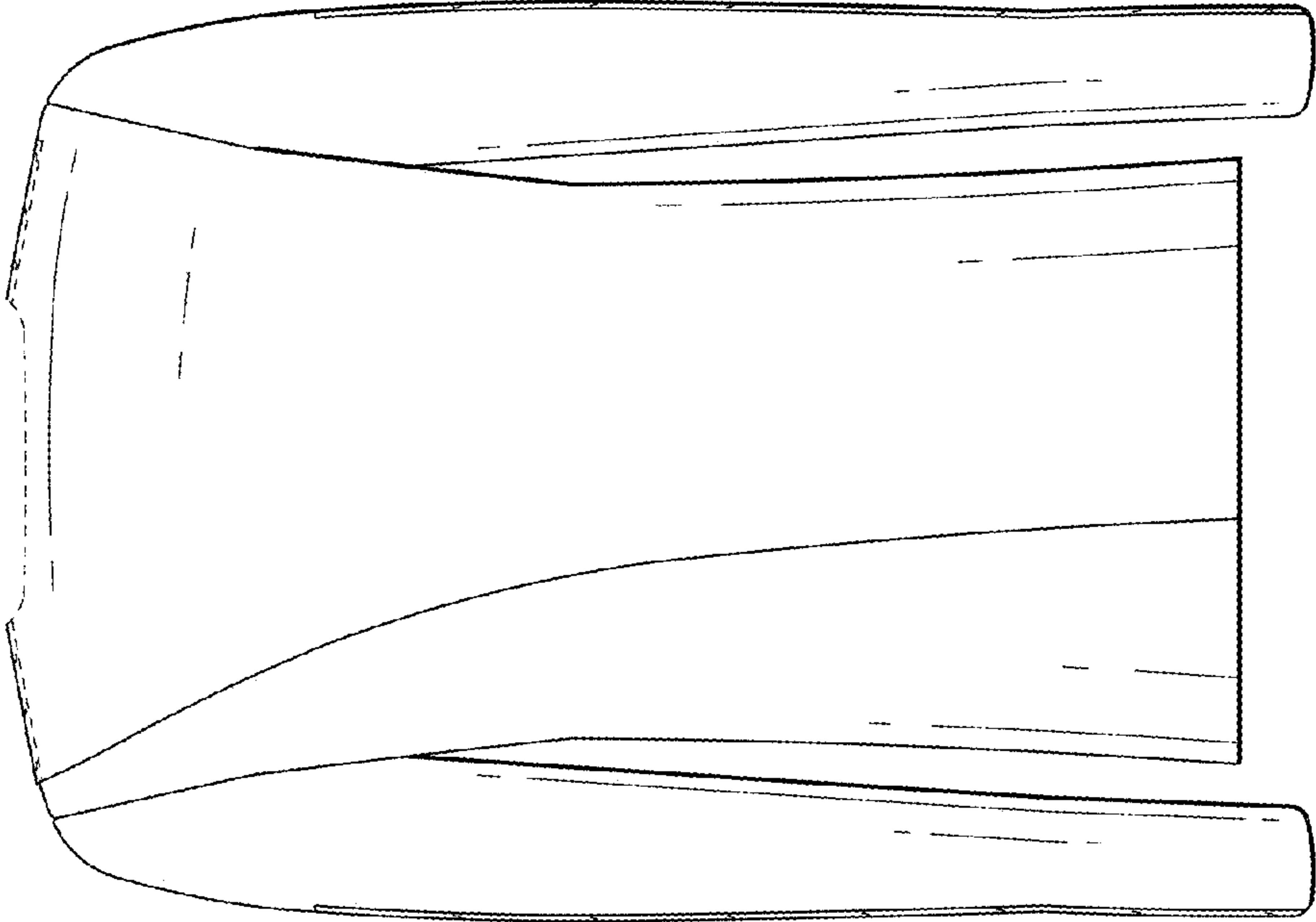

FIG. 4

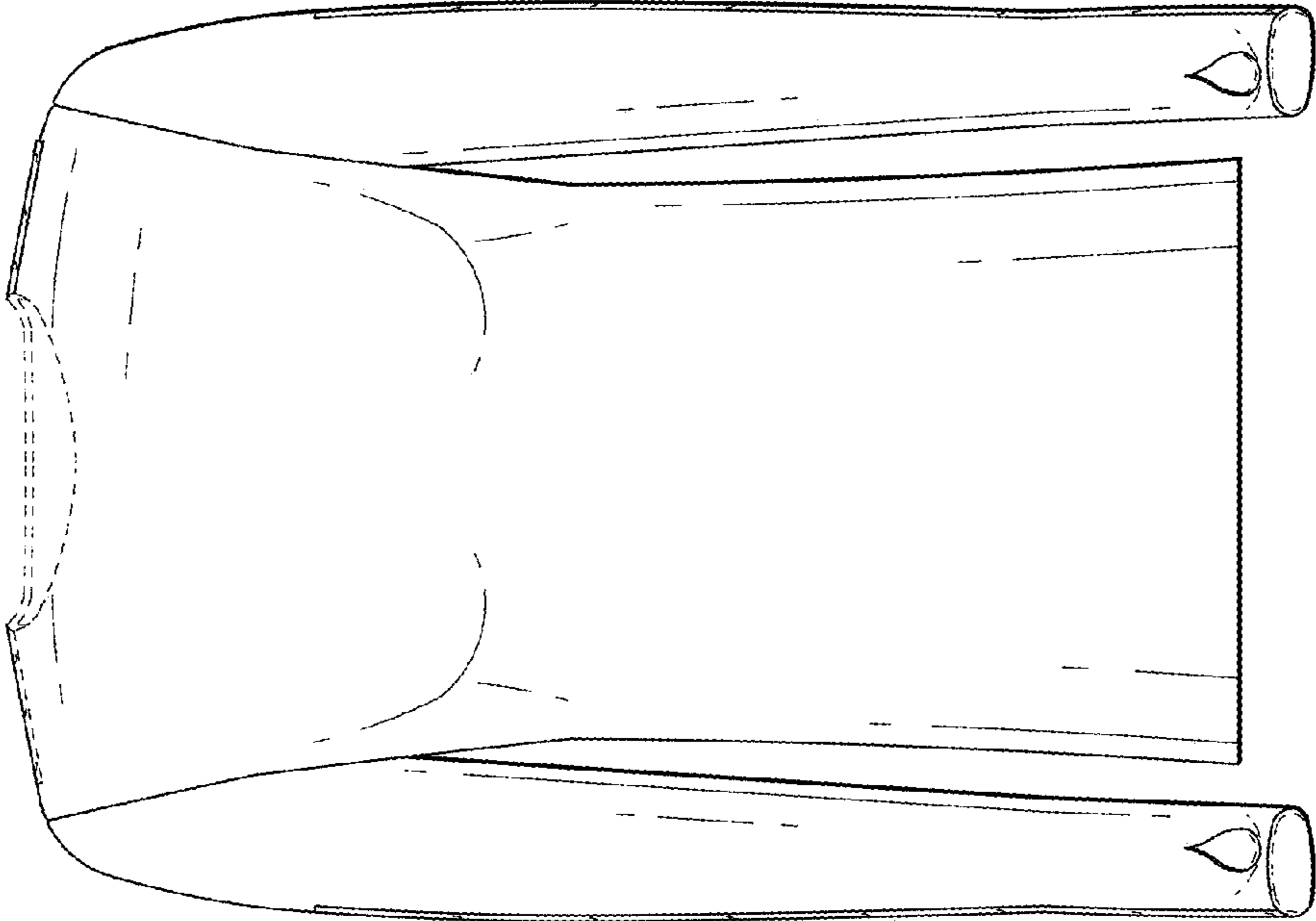

FIG. 3

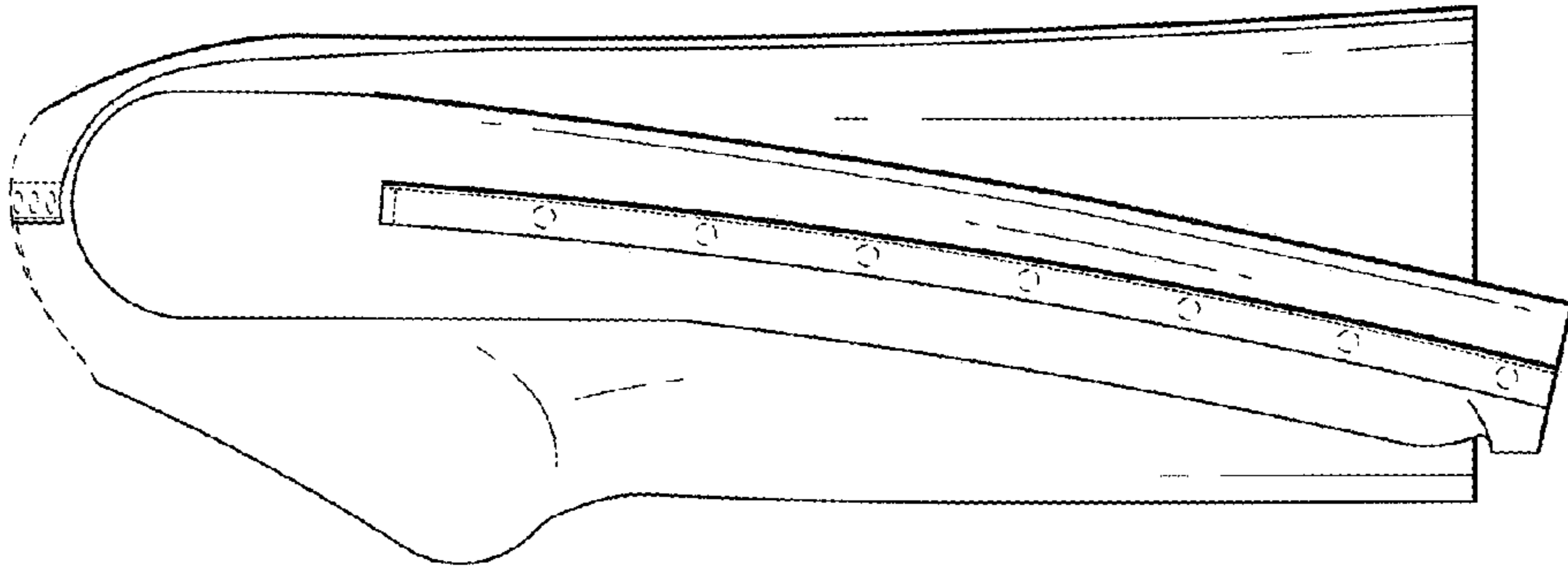

FIG. 6

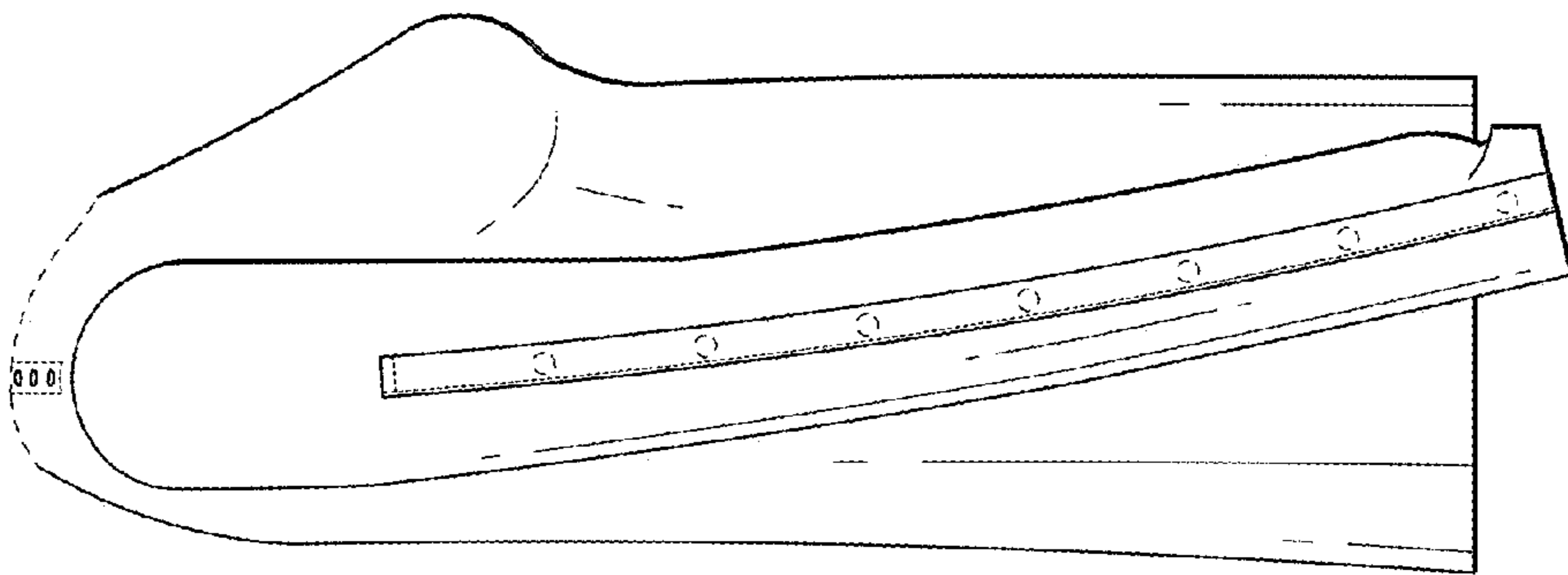

FIG. 5

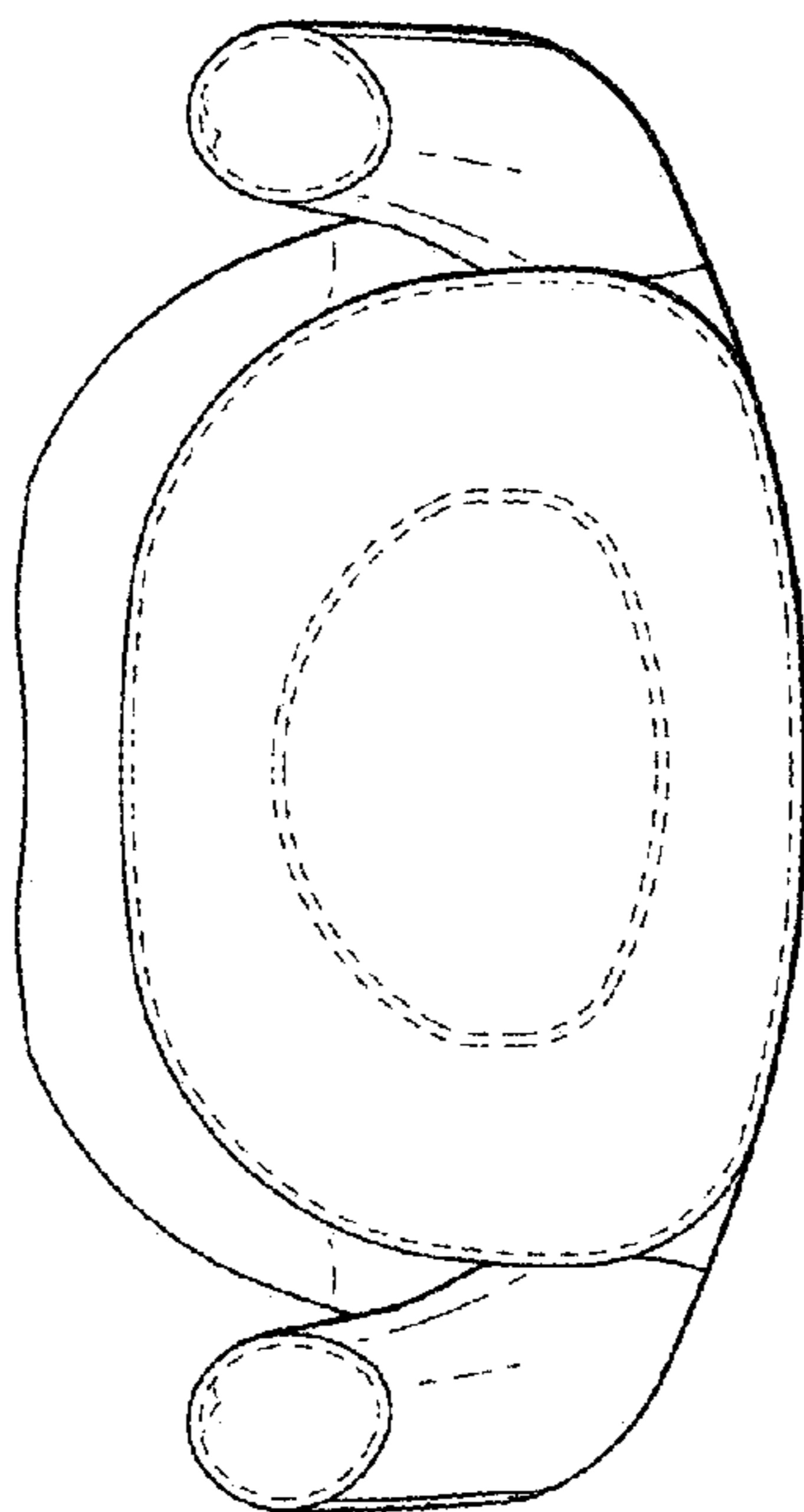

FIG. 7

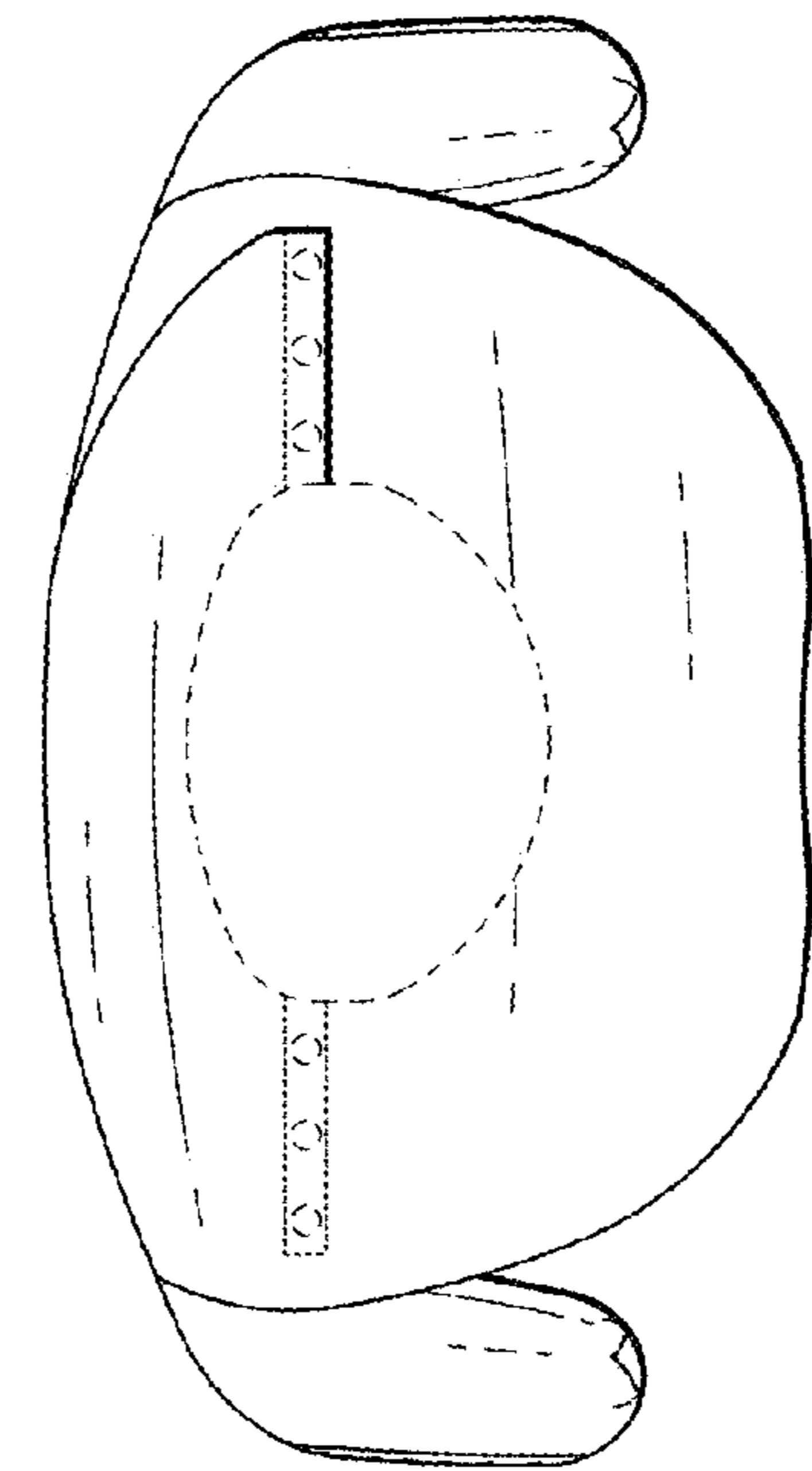

FIG. 8