



US00D734923S

(12) **United States Design Patent**
Simmons

(10) **Patent No.:** **US D734,923 S**
(45) **Date of Patent:** **** Jul. 28, 2015**

(54) **CLOTHING OUTFIT**

(71) Applicant: **Herbert Simmons**, Townsend, GA (US)

(72) Inventor: **Herbert Simmons**, Townsend, GA (US)

(**) Term: **14 Years**

(21) Appl. No.: **29/460,920**

(22) Filed: **Jul. 16, 2013**

(51) **LOC (10) Cl.** **02-02**

(52) **U.S. Cl.**

USPC **D2/835**

(58) **Field of Classification Search**

USPC D2/740, 828, 830, 834, 833, 835, 836,
D2/838, 839, 841, 843, 845, 847, 849, 724,
D2/725; 2/92, 93, 96, 98, 99, 100, 101,
2/126, 108; D29/101.5

CPC A41D 1/02; A41D 1/04; A41D 1/18;
A41D 5/00; A41D 5/003; A41D 3/00; A41D
3/02; A41D 3/04; A41D 15/00

See application file for complete search history.

(56) **References Cited**

U.S. PATENT DOCUMENTS

D46,630 S *	11/1914	Dette	D2/835
1,829,871 A *	11/1931	Morck	2/93
D136,634 S *	11/1943	Cookman	D2/835
2,705,805 A *	4/1955	Weinberg	2/93
4,578,824 A *	4/1986	Waldron	2/96
D384,189 S *	9/1997	Tobias	D2/828
D627,541 S *	11/2010	Simmons	D2/835

OTHER PUBLICATIONS

[Online] [http://i.ebayimg.com/00/s/MTAyNFg4MTY=/z/Pq4AAOxyVLNS0KaW/\\$_35.JPG](http://i.ebayimg.com/00/s/MTAyNFg4MTY=/z/Pq4AAOxyVLNS0KaW/$_35.JPG). Retrieved Mar. 17, 2015.*

[Online] <http://thumbs1.ebaystatic.com/d/I225/m/mRtSR-3f-eD6WEkVvsFau2A.jpg>. Retrieved Mar. 17, 2015.*

* cited by examiner

Primary Examiner — Jennifer Rivard

Assistant Examiner — Melanie Pellegrini

(74) *Attorney, Agent, or Firm* — QuickPatents; Kevin Prince

(57) **CLAIM**

I claim the ornamental design for a clothing outfit, as shown and described.

DESCRIPTION

FIG. 1 is a front perspective view of a clothing outfit showing my new design with the belt in a fastened configuration; FIG. 2 is a front elevational view of FIG. 1; FIG. 3 is a rear elevational view thereof, the belt omitted for clarity of illustration; FIG. 4 is a rear elevational view of FIG. 1; FIG. 5 is a left-side elevational view thereof; FIG. 6 is a right-side elevational view thereof; FIG. 7 is a top plan view thereof; FIG. 8 is a bottom plan view thereof; and, FIG. 9 is a front perspective view thereof, illustrated with the belt worn in a scarf configuration.

The broken lines showing a person in FIGS. 1 and 9 and a handkerchief in the figures depict environmental matter and form no part of the claimed design.

1 Claim, 4 Drawing Sheets

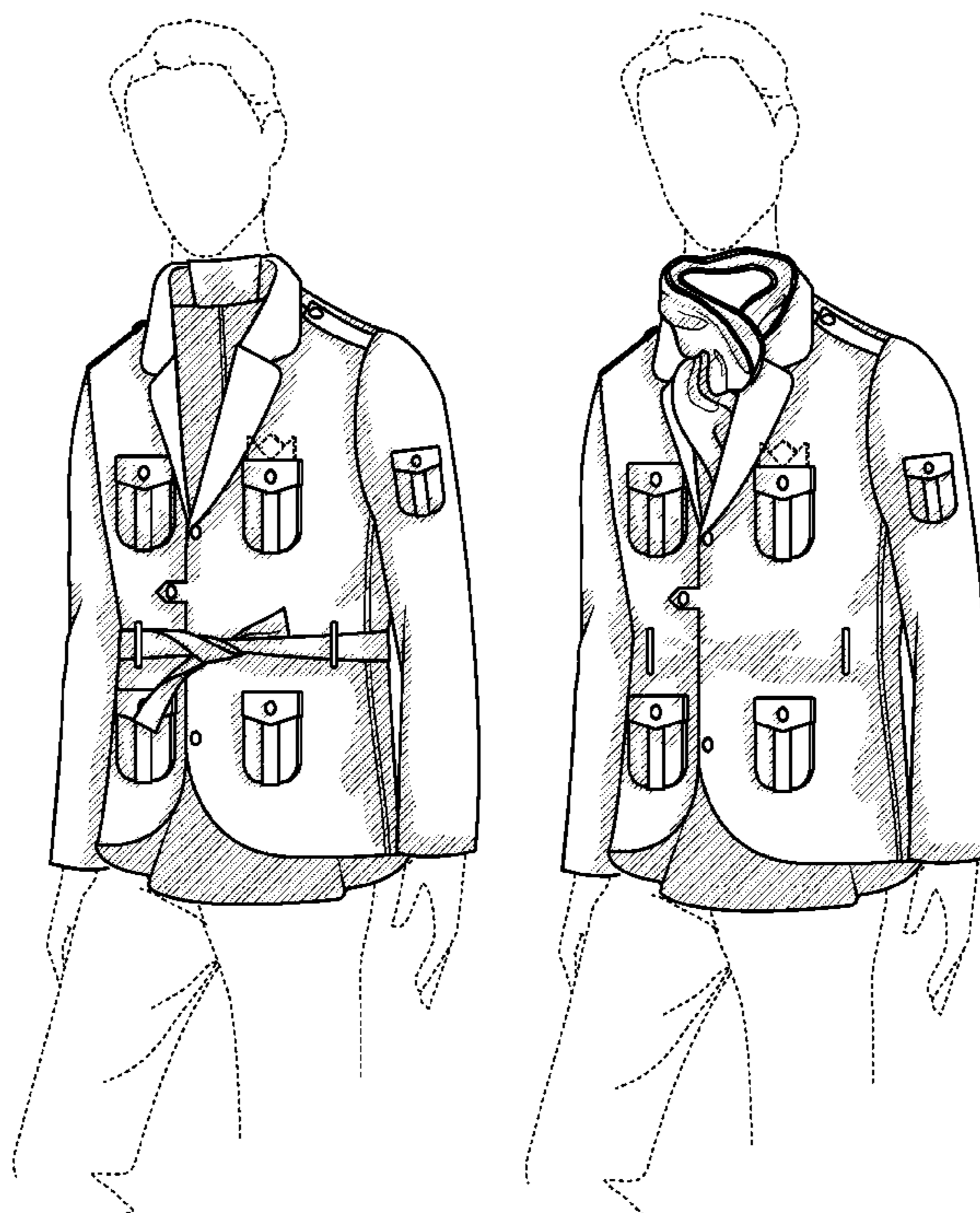

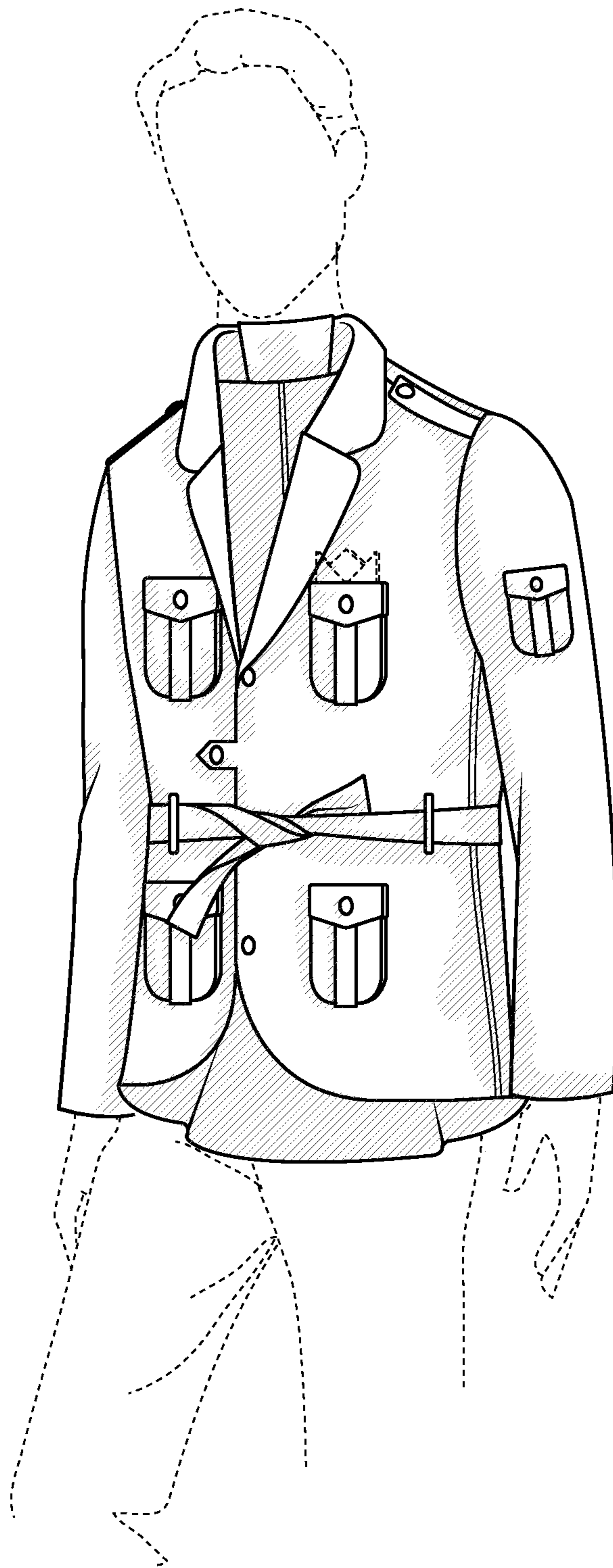

FIG. 1

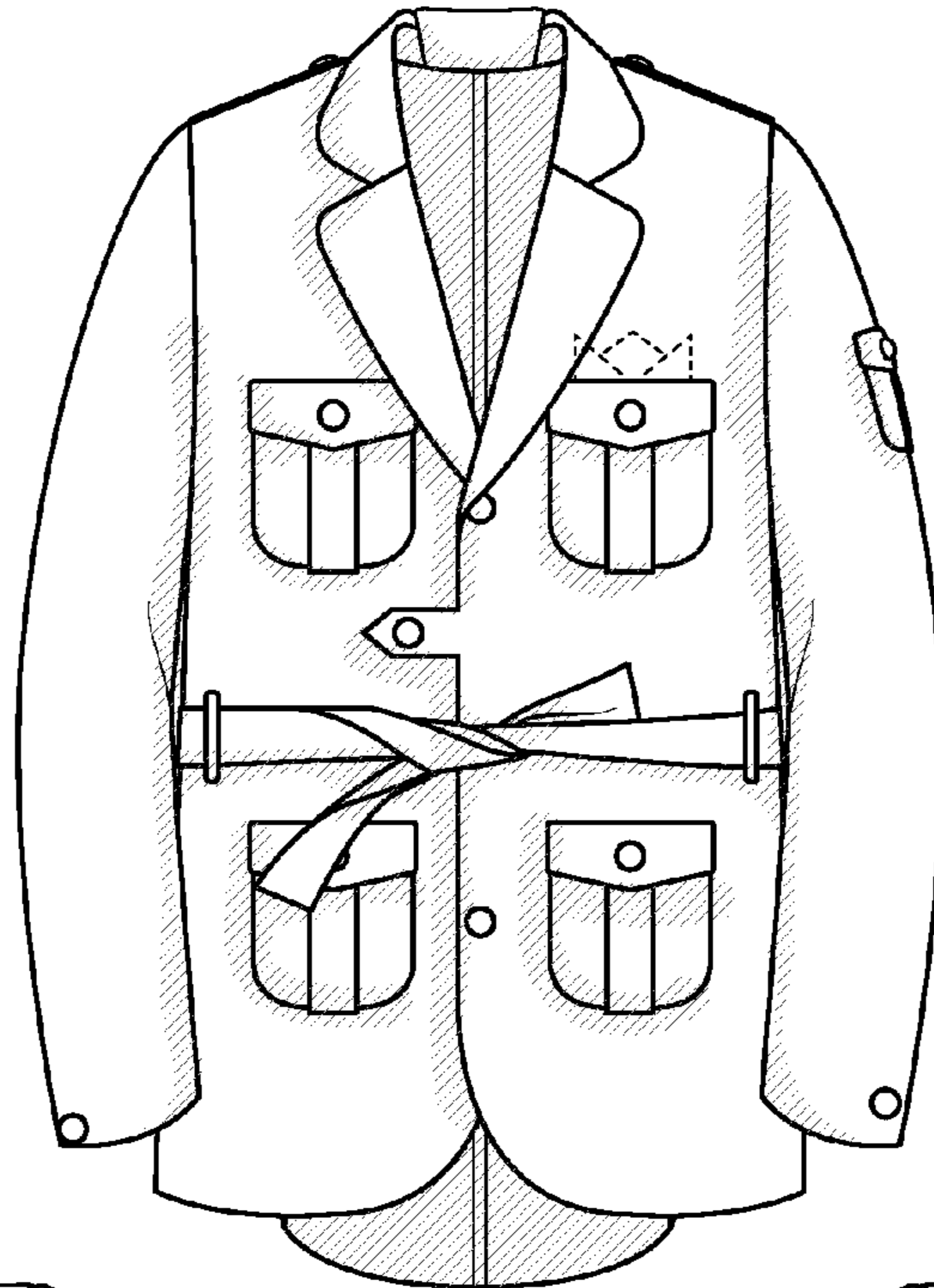

FIG. 2

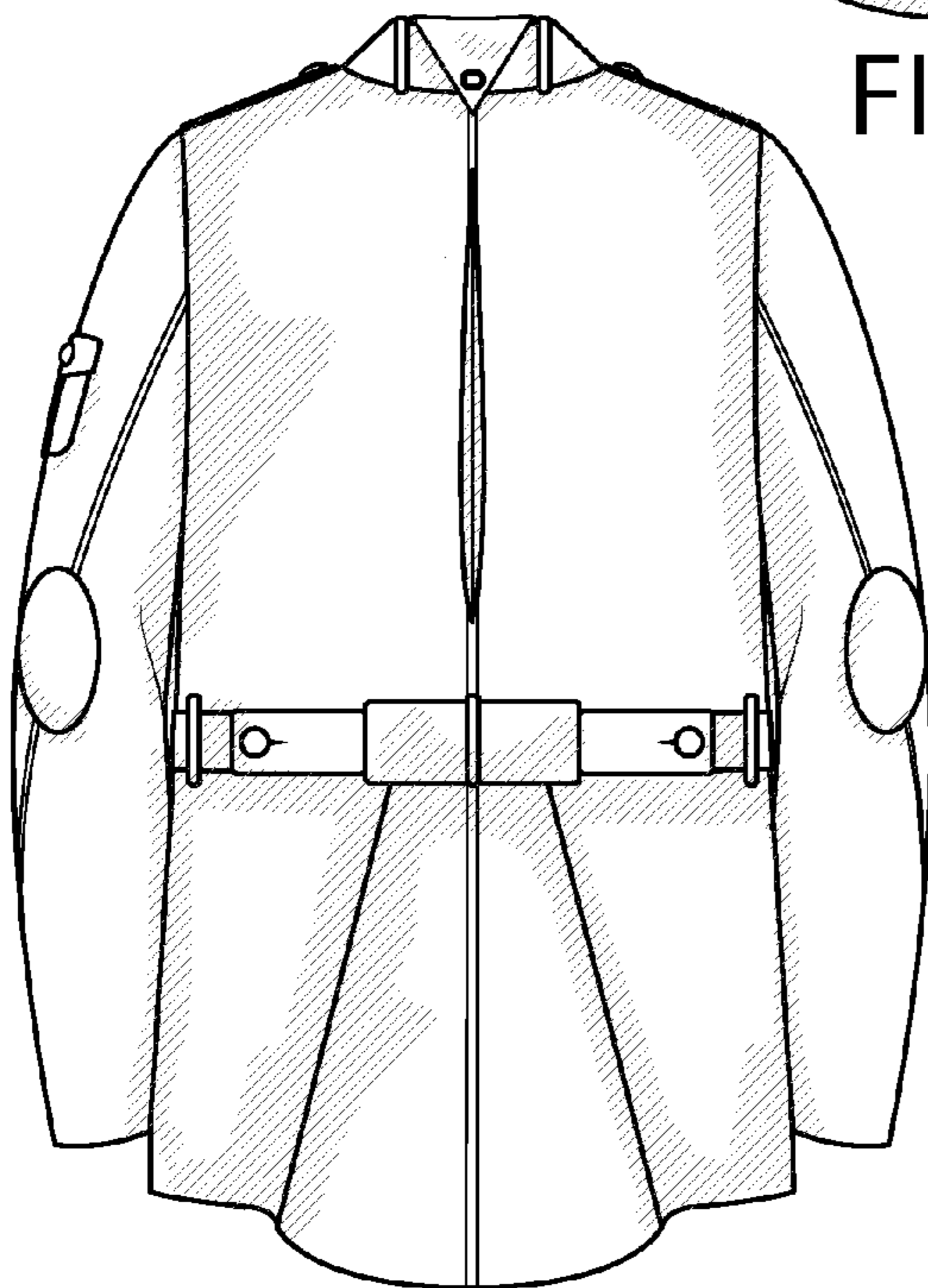

FIG. 3

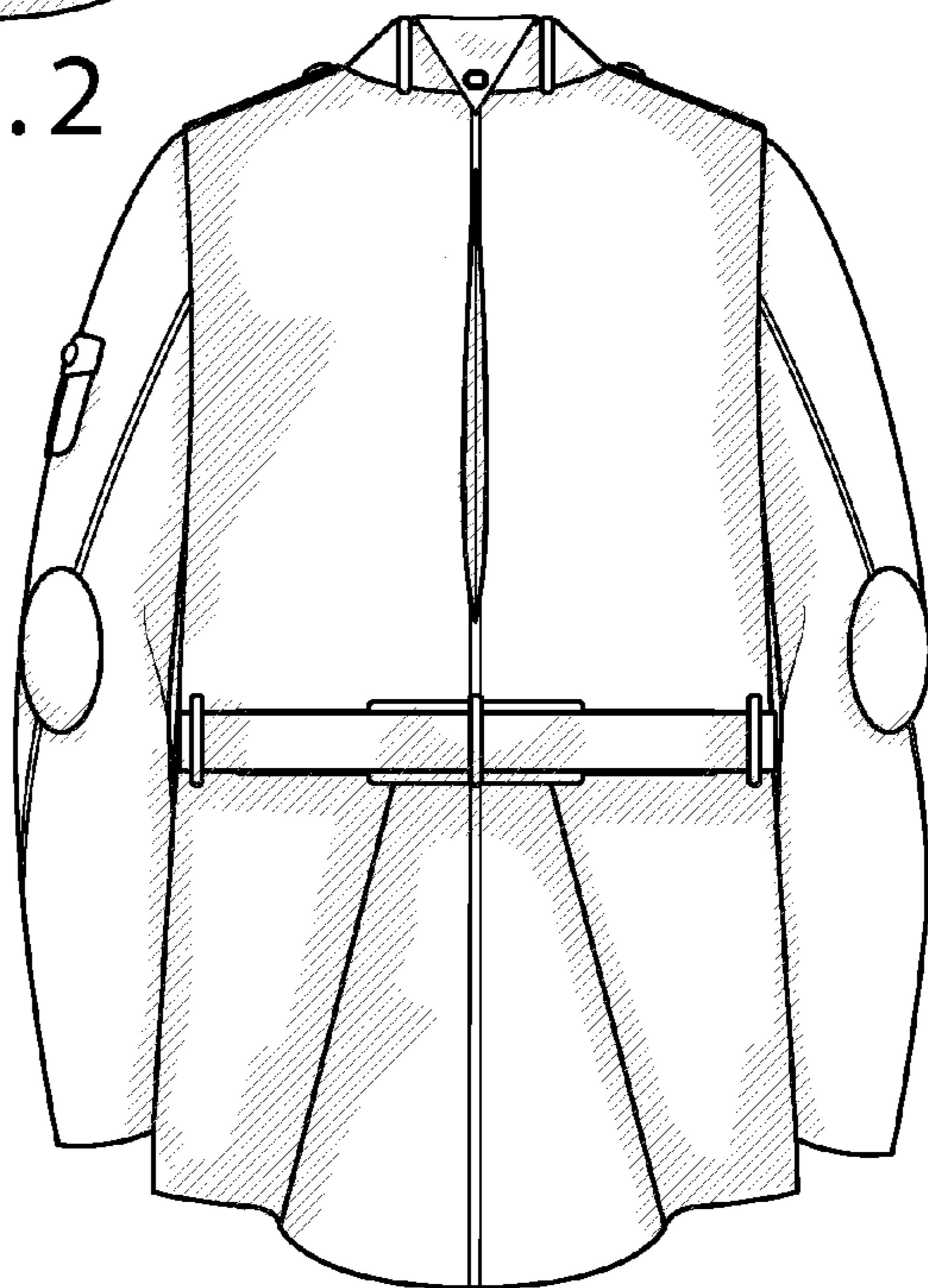

FIG. 4

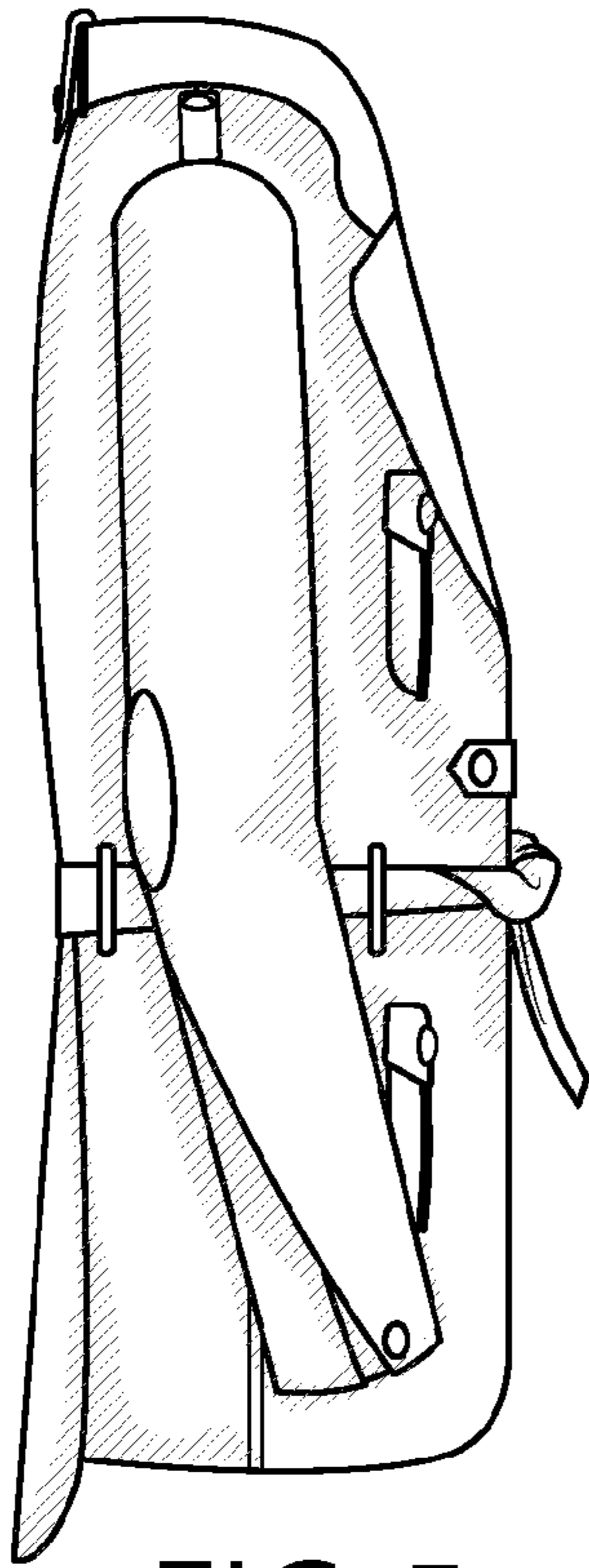

FIG. 5

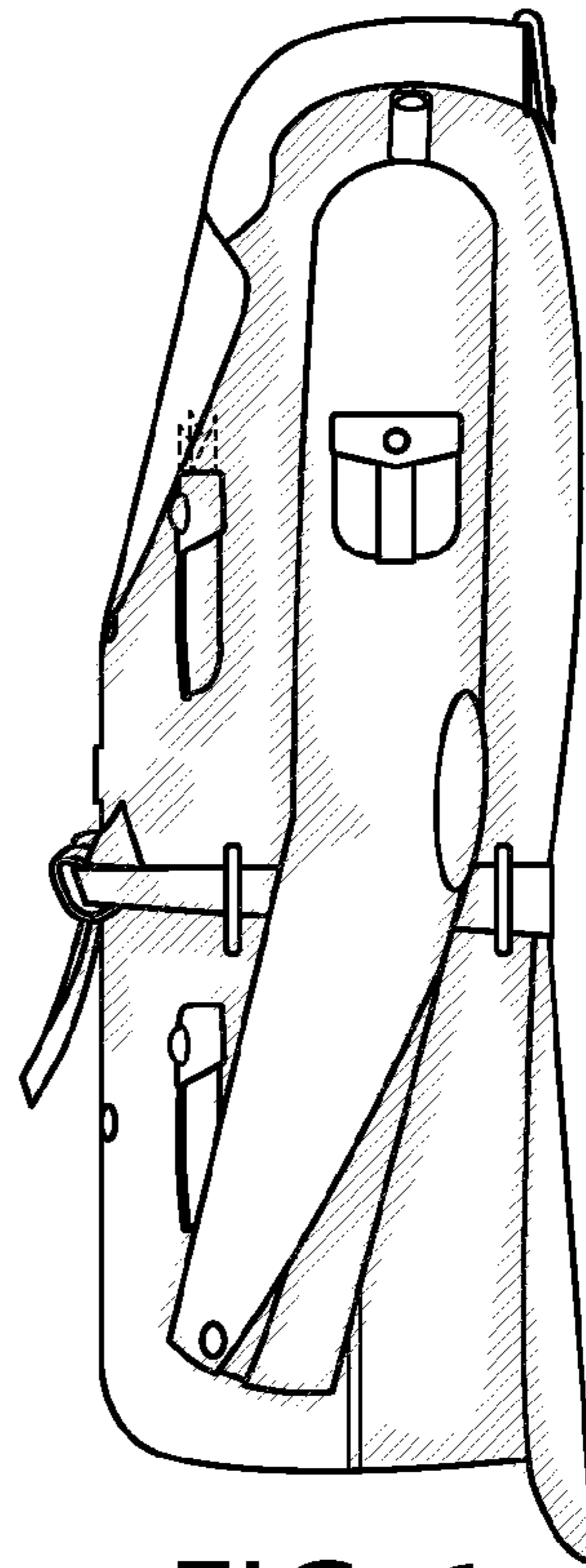

FIG. 6

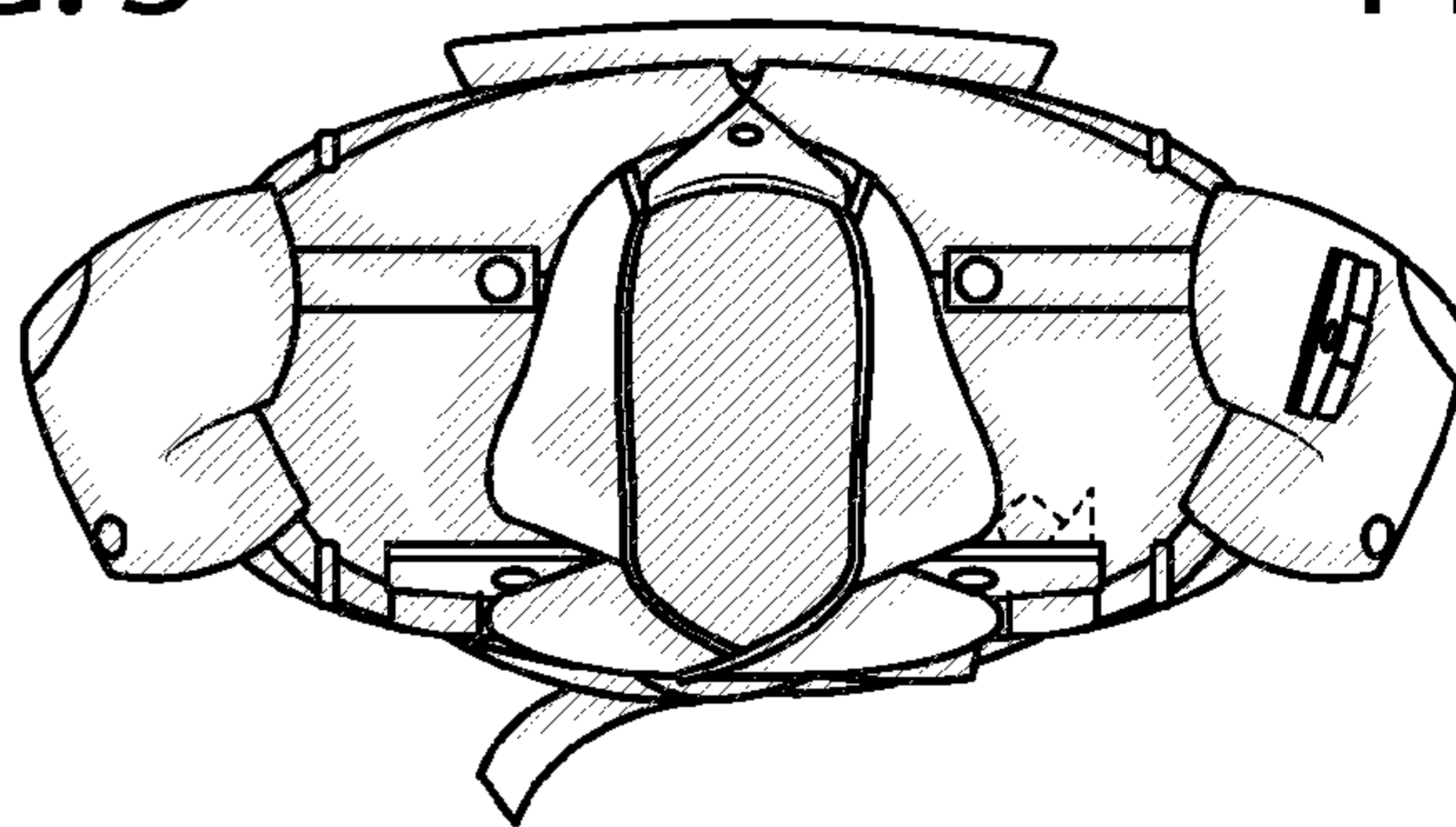

FIG. 7

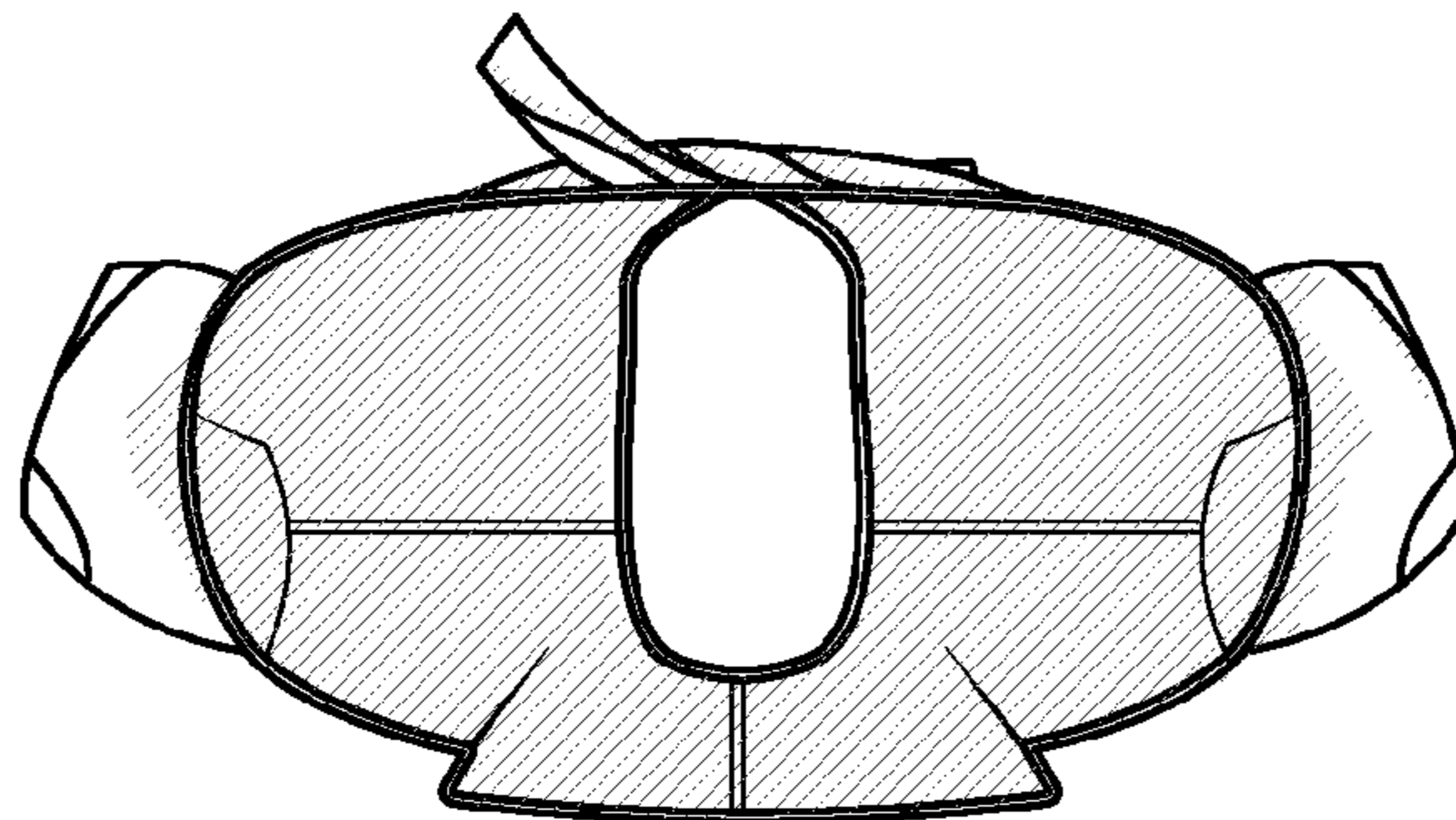

FIG. 8

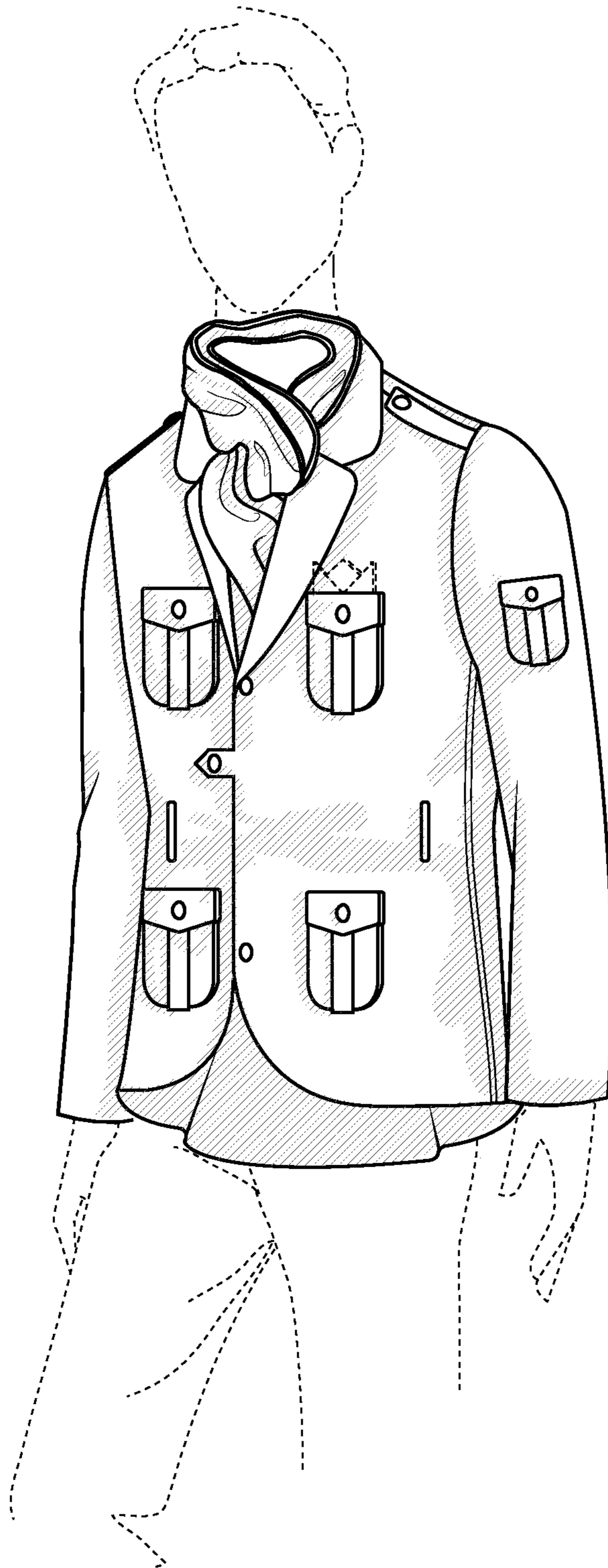

FIG. 9