



US00D734922S

(12) **United States Design Patent**
Docker

(10) **Patent No.:** **US D734,922 S**
(45) **Date of Patent:** **** Jul. 28, 2015**

- (54) **WEIGHTED EXERCISE VEST**
- (71) Applicant: **Brent L. Docker**, Atlanta, GA (US)
- (72) Inventor: **Brent L. Docker**, Atlanta, GA (US)
- (**) Term: **14 Years**
- (21) Appl. No.: **29/454,318**
- (22) Filed: **May 8, 2013**
- (51) **LOC (10) Cl.** **02-02**
- (52) **U.S. Cl.**
USPC **D2/829**; D21/683
- (58) **Field of Classification Search**
USPC D2/828, 840, 829, 739, 750, 853, 830,
D2/834, 833, 845, 836, 838, 839, 841, 843,
D2/844, 847, 849, 724, 725, 717, 720, 728,
D2/741; 2/92, 93, 96, 98, 99, 100, 101,
2/126, 108, 113, 102; D29/101.5, 101, 4;
D21/683, 804, 805; 482/105
CPC A41D 1/02; A41D 1/04; A41D 1/18;
A41D 13/0012; A41D 13/0051; A41D
13/0053; A41D 13/0518; A41D 3/00
See application file for complete search history.

D392,439	S	*	3/1998	Okoniewski	D2/829
D425,584	S		5/2000	Hines		
D435,055	S	*	12/2000	Puigcerver et al.	D15/143
D440,741	S		4/2001	Veira		
D461,036	S	*	8/2002	Forbes	D2/828
6,669,608	B1	*	12/2003	Winston	482/105
D545,028	S		6/2007	Myrick		
D602,678	S	*	10/2009	Foley	D2/829
8,156,572	B2		4/2012	Whaley		
D683,933	S	*	6/2013	Robbins	D2/830
D714,022	S	*	9/2014	Mong et al.	D2/828
2004/0221355	A1		11/2004	Garcia		

* cited by examiner

Primary Examiner — Jennifer Rivard
Assistant Examiner — Melanie Pellegrini
(74) *Attorney, Agent, or Firm* — Jones IP Law, LLC; Dennis W. Jones

(57) **CLAIM**
The ornamental design for a weighted exercise vest, as shown and described.

DESCRIPTION

FIG. 1 is a front perspective view of a weighted exercise vest; FIG. 2 is a front view thereof; FIG. 3 is a right side elevation view thereof; FIG. 4 is a rear elevation view thereof; FIG. 5 is a front elevation open to an inside view thereof; and, FIG. 6 is a front perspective partially open to an inside view thereof.
The broken lines shown in the drawings represent portions of the weighted exercise vest which form no part of the claimed design.

1 Claim, 4 Drawing Sheets

- (56) **References Cited**
U.S. PATENT DOCUMENTS
D278,840 S * 5/1985 Winston D21/683
4,602,387 A * 7/1986 Zakrzewski 2/102
D360,517 S * 7/1995 Reizenstein D2/829
D363,593 S * 10/1995 Murray et al. D2/829
D384,788 S * 10/1997 Curry D2/830
D390,338 S * 2/1998 Plasco D21/683

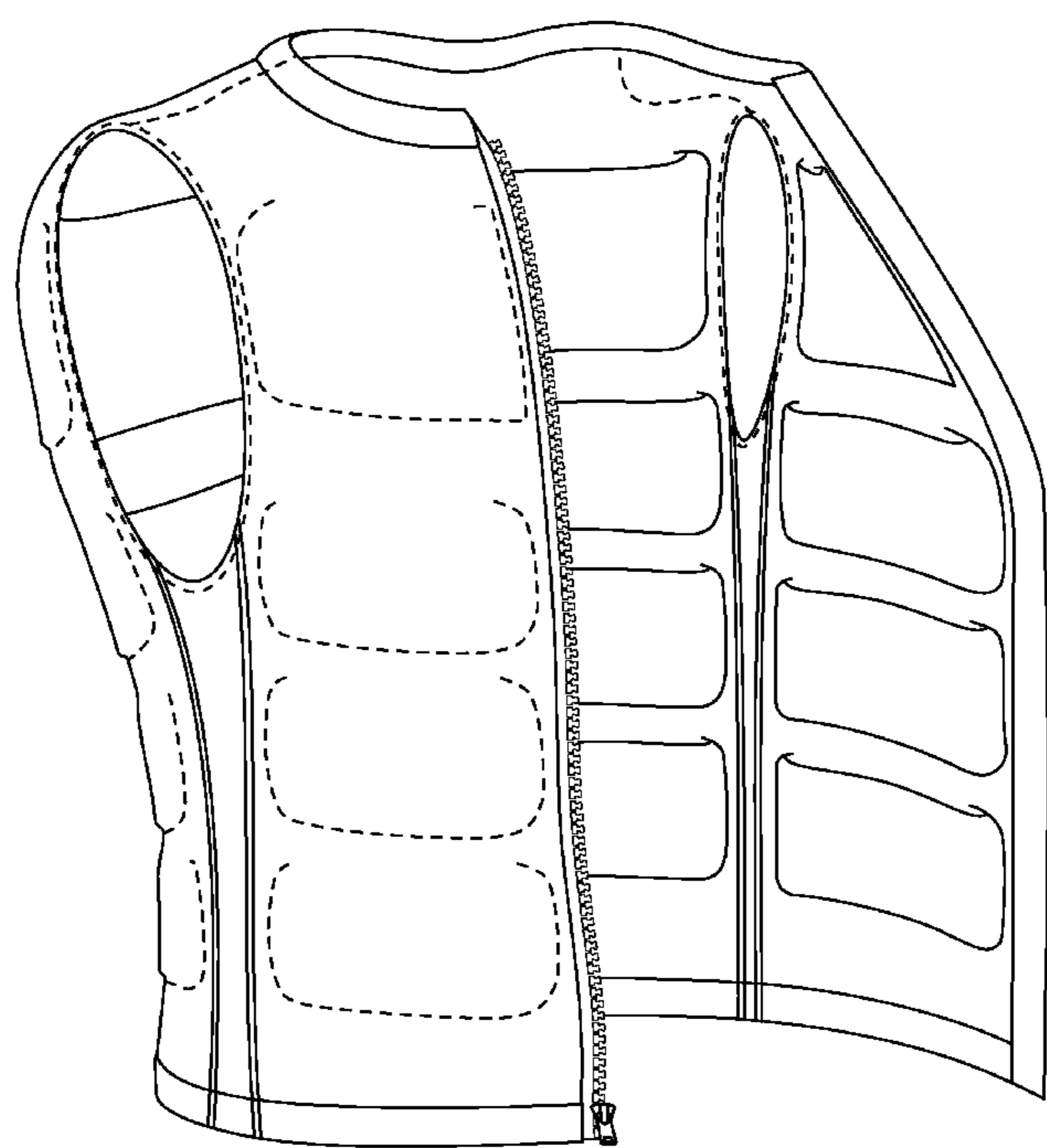

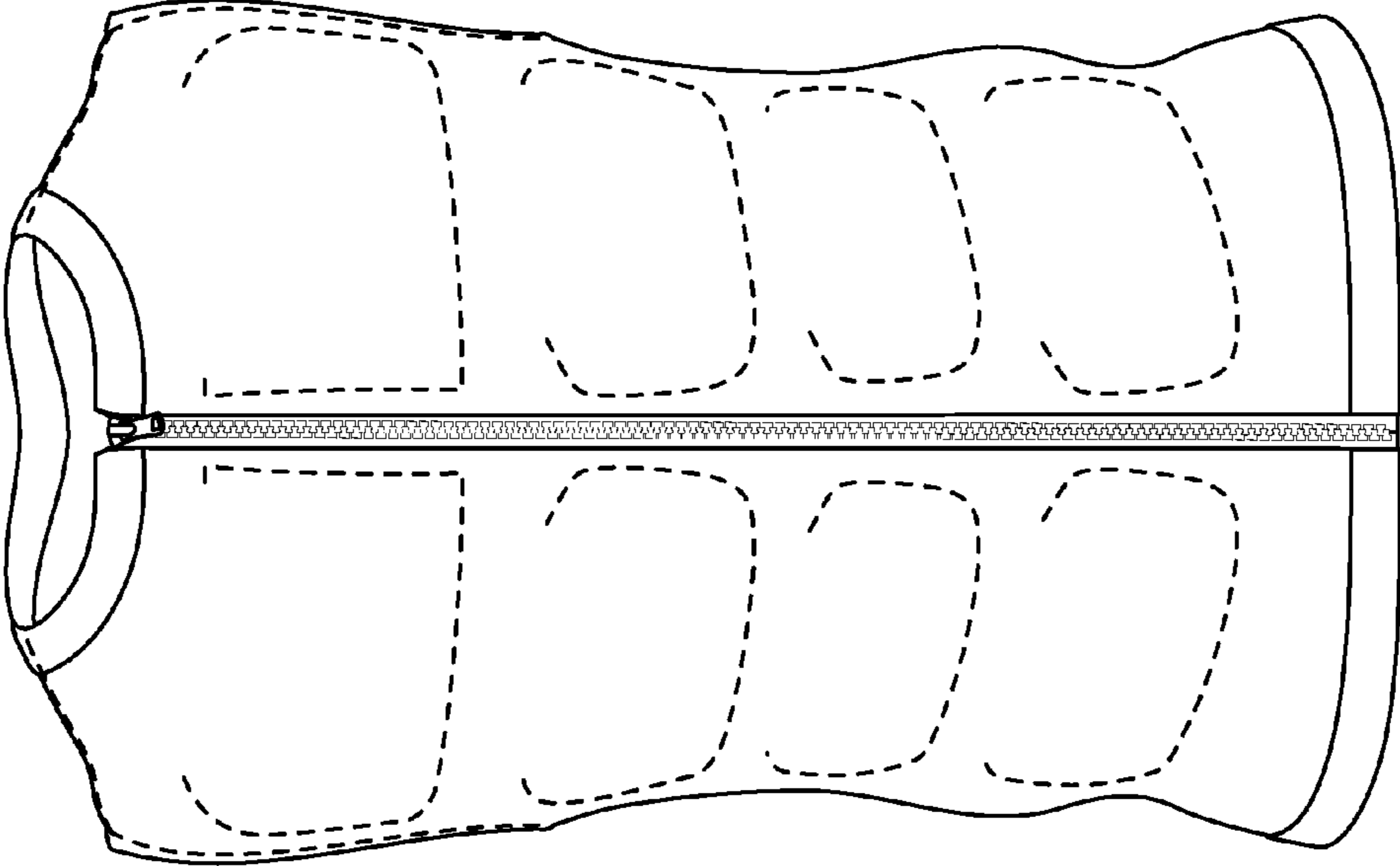

Fig. 2

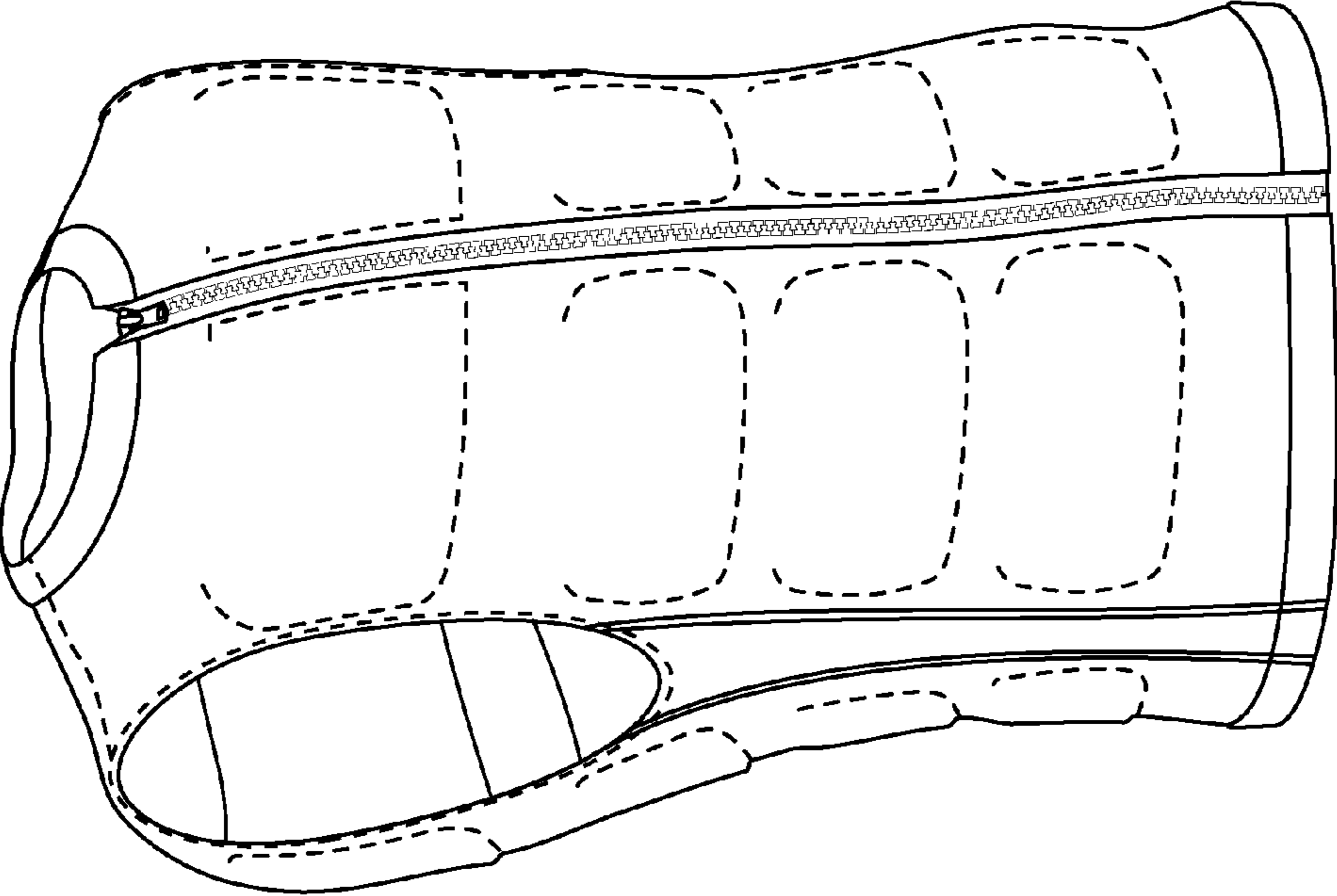

Fig. 1

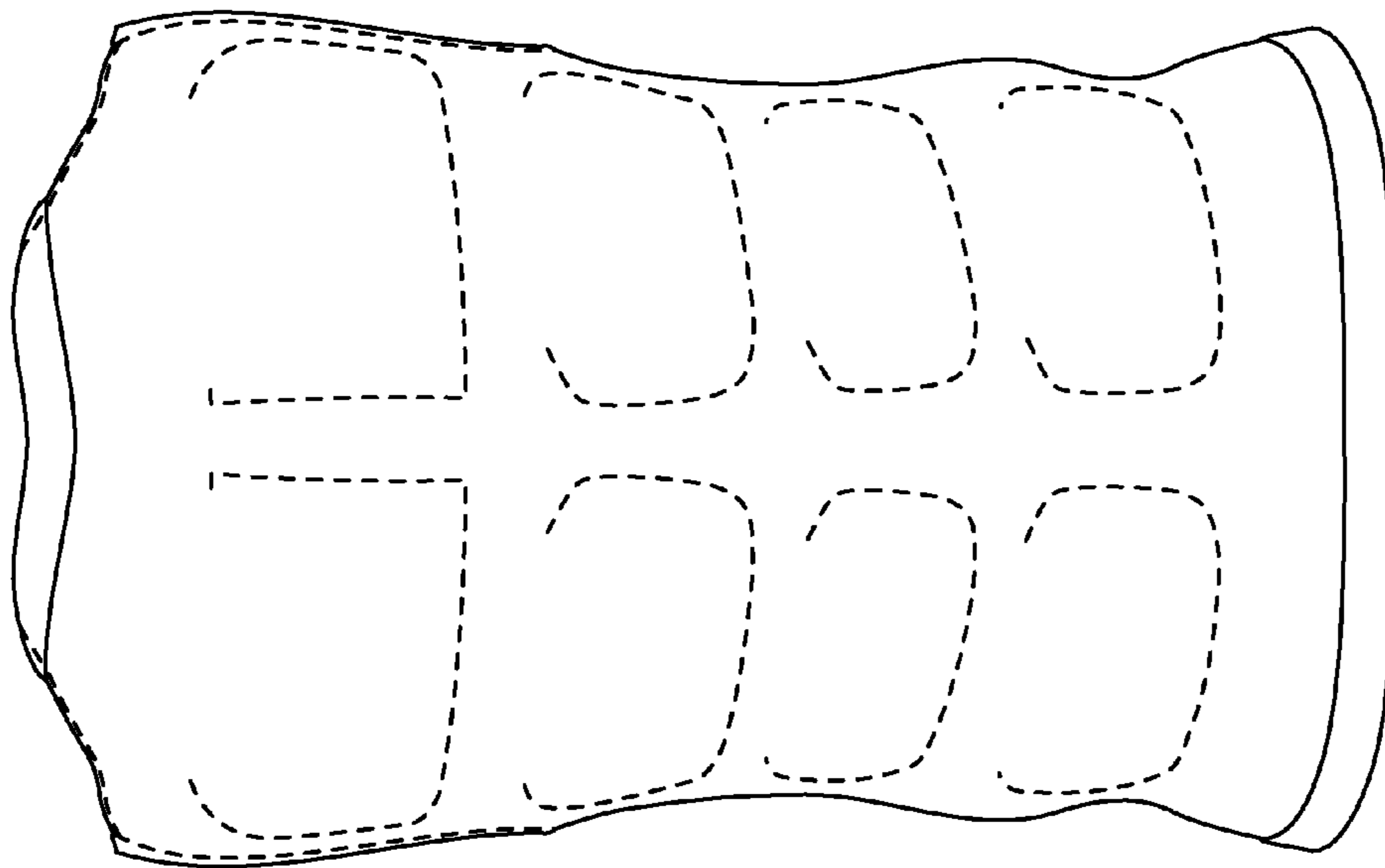

Fig. 4

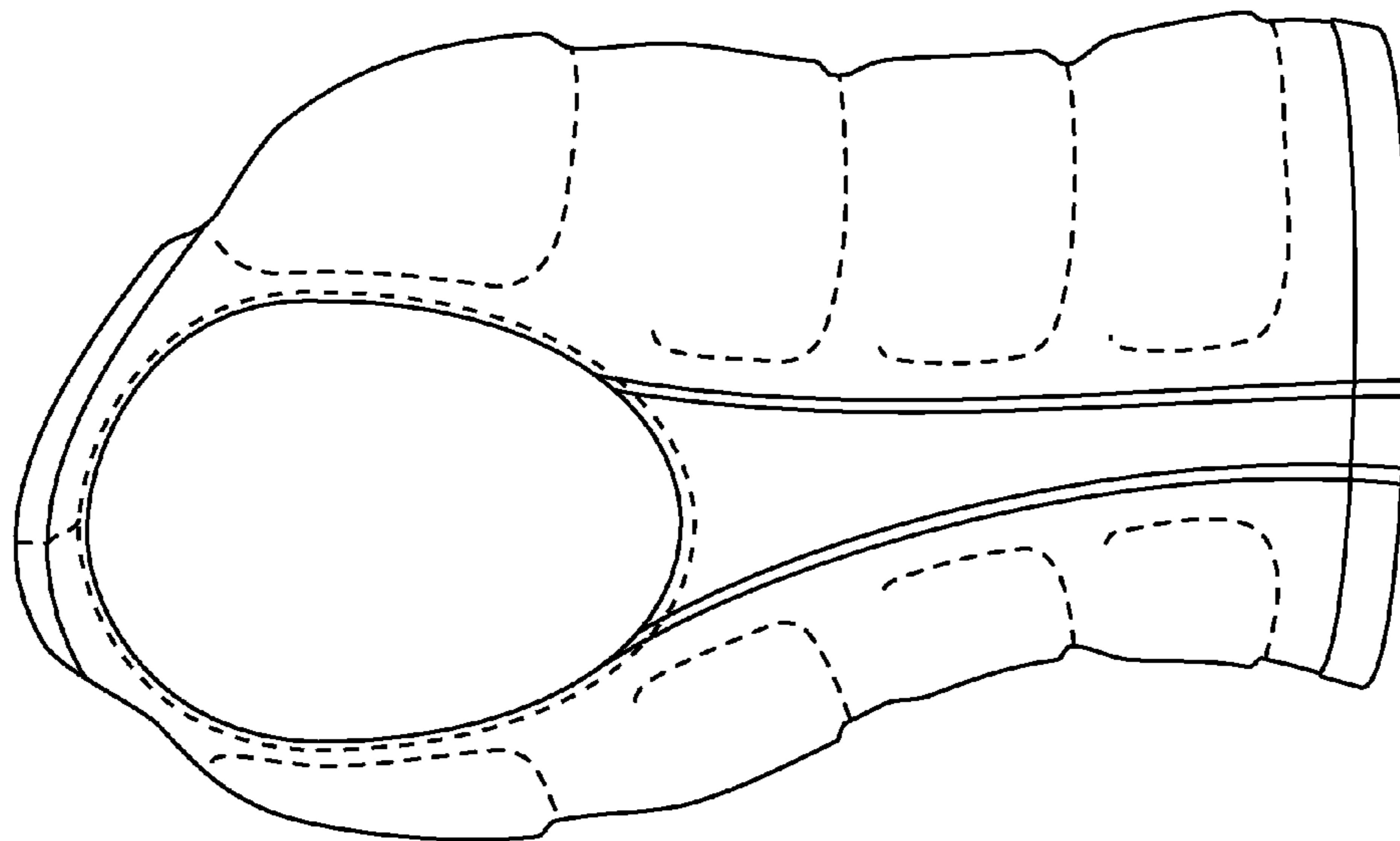

Fig. 3

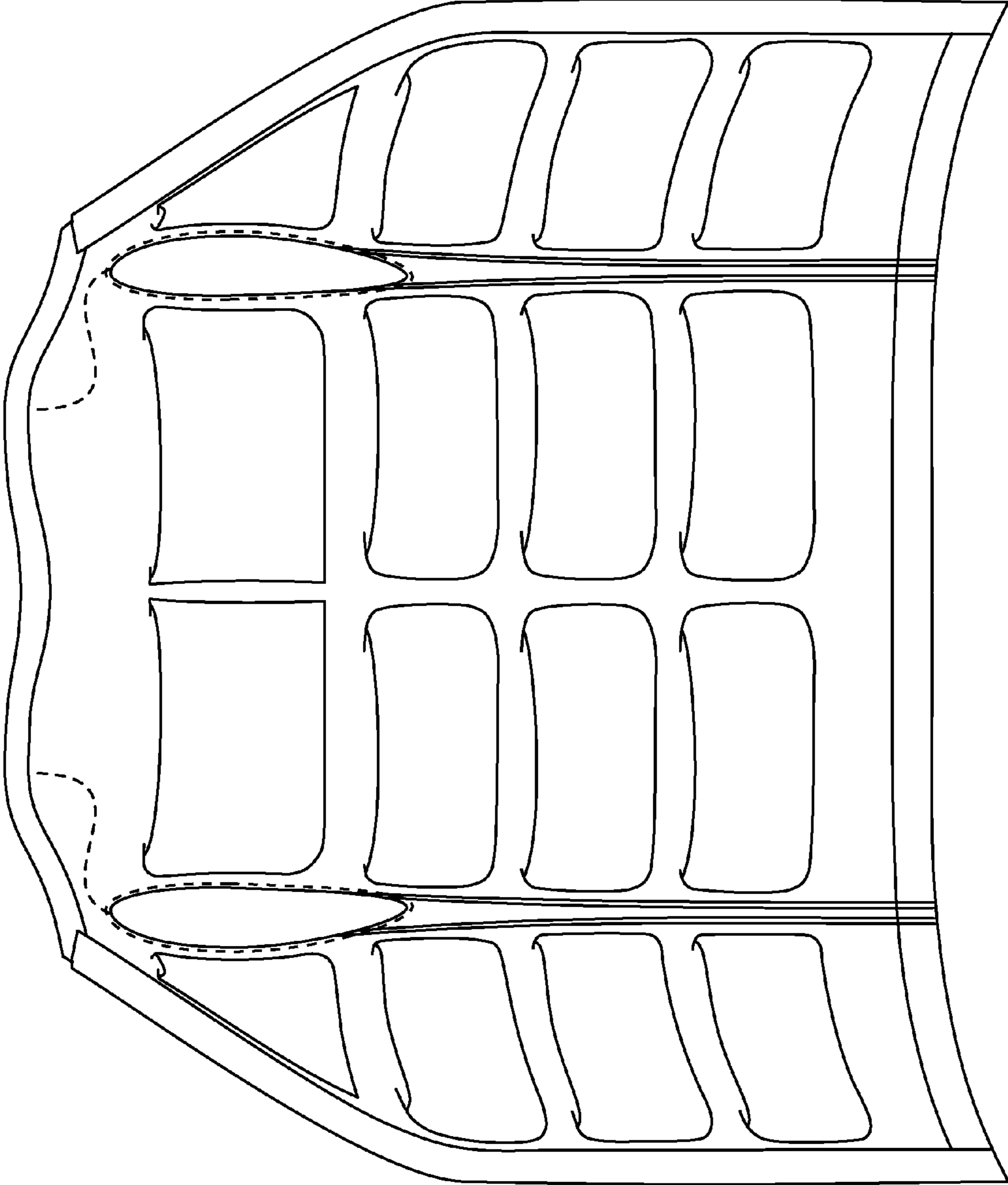

Fig. 5

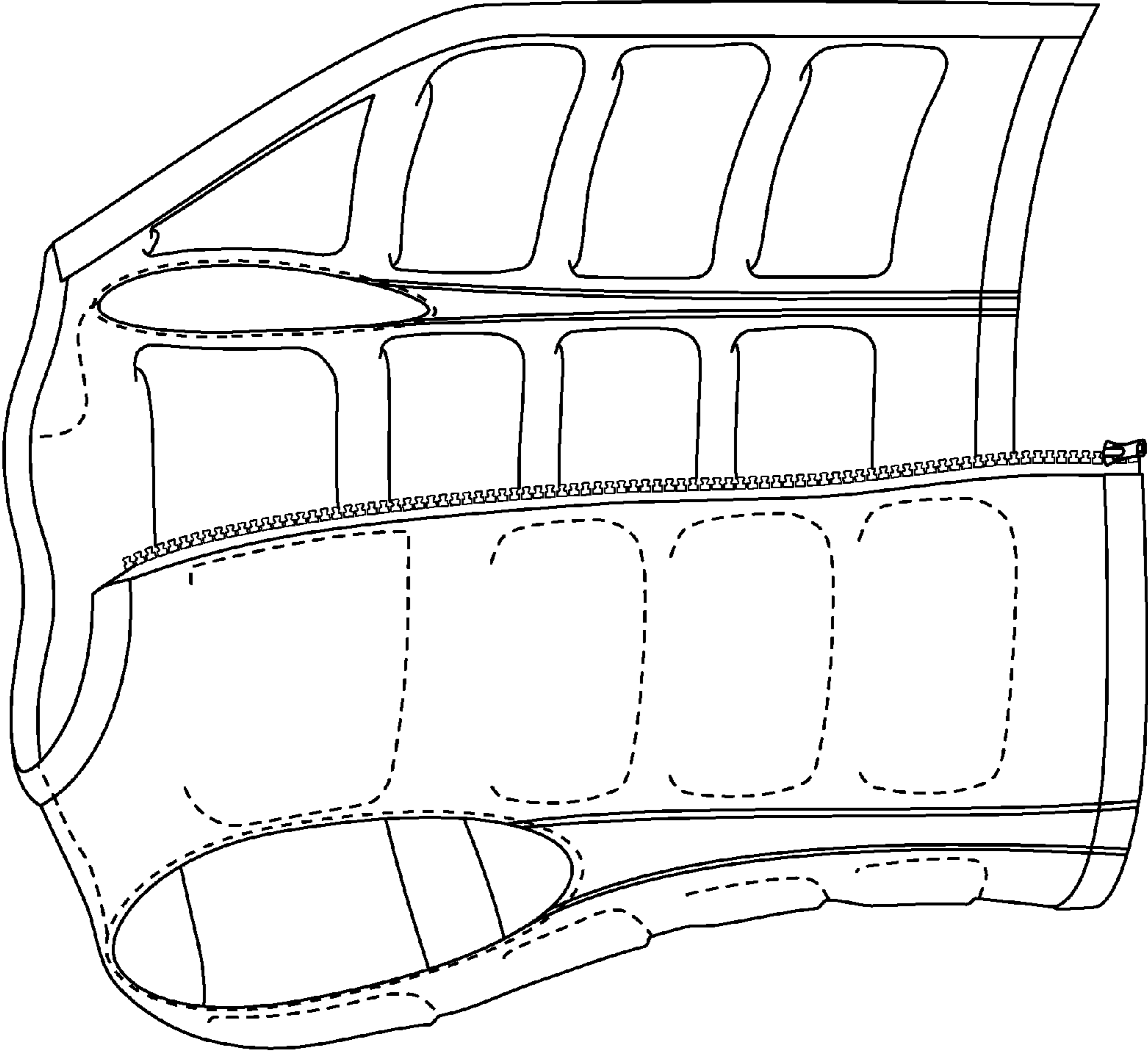

Fig. 6