



US00D734916S

(12) **United States Design Patent**
Turner

(10) **Patent No.:** **US D734,916 S**
(45) **Date of Patent:** **** Jul. 28, 2015**

- (54) **JERSEY**
- (71) Applicant: **adidas AG**, Herzogenaurach (DE)
- (72) Inventor: **Inigo Turner**, Nuremberg (DE)
- (73) Assignee: **adidas AG**, Herzogenaurach (DE)
- (**) Term: **14 Years**
- (21) Appl. No.: **29/444,902**
- (22) Filed: **Feb. 5, 2013**
- (30) **Foreign Application Priority Data**

Dec. 18, 2012 (EM) 002155119-0011

- (51) **LOC (10) Cl.** **02-02**
- (52) **U.S. Cl.**
USPC **D2/717**
- (58) **Field of Classification Search**
USPC 2/90, 102, 105, 106; D2/701, 717, 718,
D2/731, 749, 750, 840; D5/56, 59, 60
CPC D04B 1/246; A41D 1/22; A41D 1/18;
A41D 1/04; A41D 2400/38
See application file for complete search history.

(56) **References Cited**

U.S. PATENT DOCUMENTS

- D66,723 S * 2/1925 Vandergaw D5/56
- D119,351 S * 3/1940 Taibn D5/56
- D122,740 S 9/1940 Frischer
- D149,985 S 6/1948 Titelman
- 2,469,246 A 5/1949 Smicker
- 2,549,894 A 4/1951 Crossingham
- 2,575,700 A 11/1951 Artzt
- D169,151 S 3/1953 Levine
- D179,681 S 2/1957 Geist
- D370,127 S 5/1996 Bonaddio et al.
- 6,298,907 B1 * 10/2001 Colvin et al. 165/46
- D483,187 S 12/2003 Cheng
- 6,892,396 B2 5/2005 Uno et al.

- D517,282 S * 3/2006 Tanner et al. D2/840
- D526,763 S 8/2006 Tanner et al.
- D584,881 S * 1/2009 Curran D2/717

(Continued)

FOREIGN PATENT DOCUMENTS

- EP 0822280 A2 * 2/1998 D04B 1/126

OTHER PUBLICATIONS

Adidas Unveils Mexico Home Shirt for 2013/2014, News article posted to worldsoccertalk.com, Retrieved from the internet on Nov. 20, 2014, URL: <http://worldsoccertalk.com/2013/10/12/adidas-unveils-mexico-home-shirt-for-201314-featuring-innovative-design-photos>, Oct. 12, 2013, 3 pages.

(Continued)

Primary Examiner — Bridget L Eland

Assistant Examiner — Lauren McVey

(74) *Attorney, Agent, or Firm* — Kilpatrick Townsend & Stockton LLP

(57) **CLAIM**

The ornamental design for a jersey, as shown and described.

DESCRIPTION

FIG. 1 is a front view of a jersey; and, FIG. 2 is a rear view of the jersey of FIG. 1.

The stippling used in the drawings represents a contrast in appearance.

The thick long dash broken lines immediately adjacent the stippled areas represent the bounds of the claimed design and form no part of the claimed design. The thick short dash broken lines located near the jersey neck opening, the lower ends of the sleeves, and the lower edge of the jersey represent stitching and are directed to environment and form no part of the claimed design. The thin long dash broken lines are directed to environment and form no part of the claimed design.

1 Claim, 1 Drawing Sheet

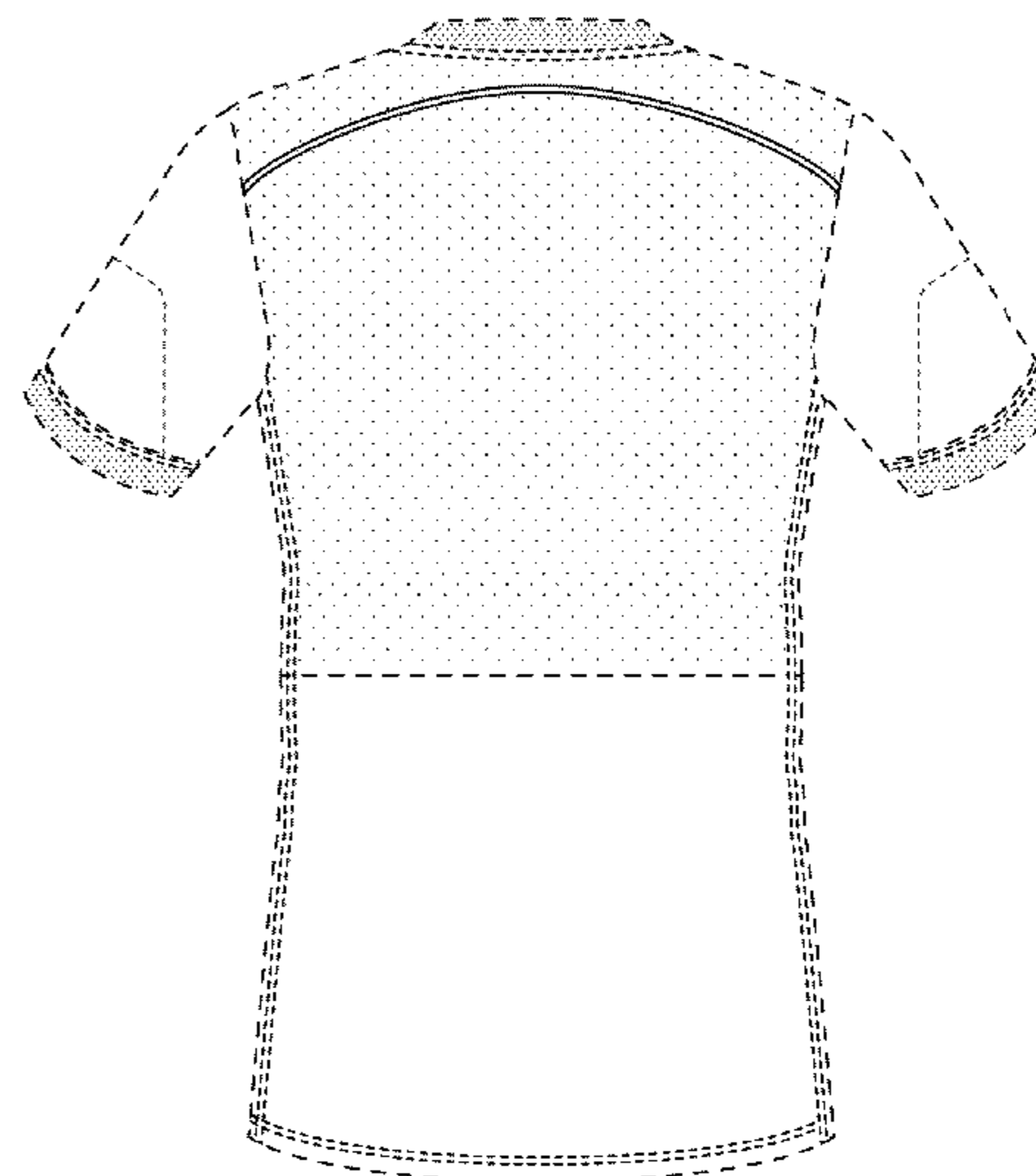

(56)

References Cited

U.S. PATENT DOCUMENTS

D625,078 S * 10/2010 Scott-Curran D2/840
D629,588 S * 12/2010 Scott-Curran D2/717
D630,442 S 1/2011 Sichel
D640,858 S * 7/2011 Hall et al. D2/717
D648,138 S 11/2011 Lee
D654,659 S * 2/2012 Scott-Curran D2/717
D690,906 S * 10/2013 Lambertz D2/731
D691,347 S * 10/2013 Lambertz D2/731
D697,696 S 1/2014 Obrecht
D698,124 S 1/2014 Yu et al.
D710,071 S 8/2014 Knight
8,818,478 B2 8/2014 Scheffler et al.
D714,522 S 10/2014 Boyer et al.

D720,119 S * 12/2014 Pankhurst et al. D2/717
2007/0294801 A1 * 12/2007 Furgerson et al. 2/115
2008/0040831 A1 2/2008 Nilforushan et al.
2009/0249530 A1 10/2009 Patterson
2010/0242151 A1 9/2010 Mather
2011/0083246 A1 4/2011 Vitarana
2014/0000004 A1 1/2014 Baron et al.
2014/0102573 A1 4/2014 Larocque

OTHER PUBLICATIONS

U.S. Appl. No. 29/444,881, Non Final Office Action mailed Dec. 3, 2014, 9 pages.
U.S. Appl. No. 29/444,881, Notice of Allowance mailed on May 12, 2015, 10 pages.

* cited by examiner

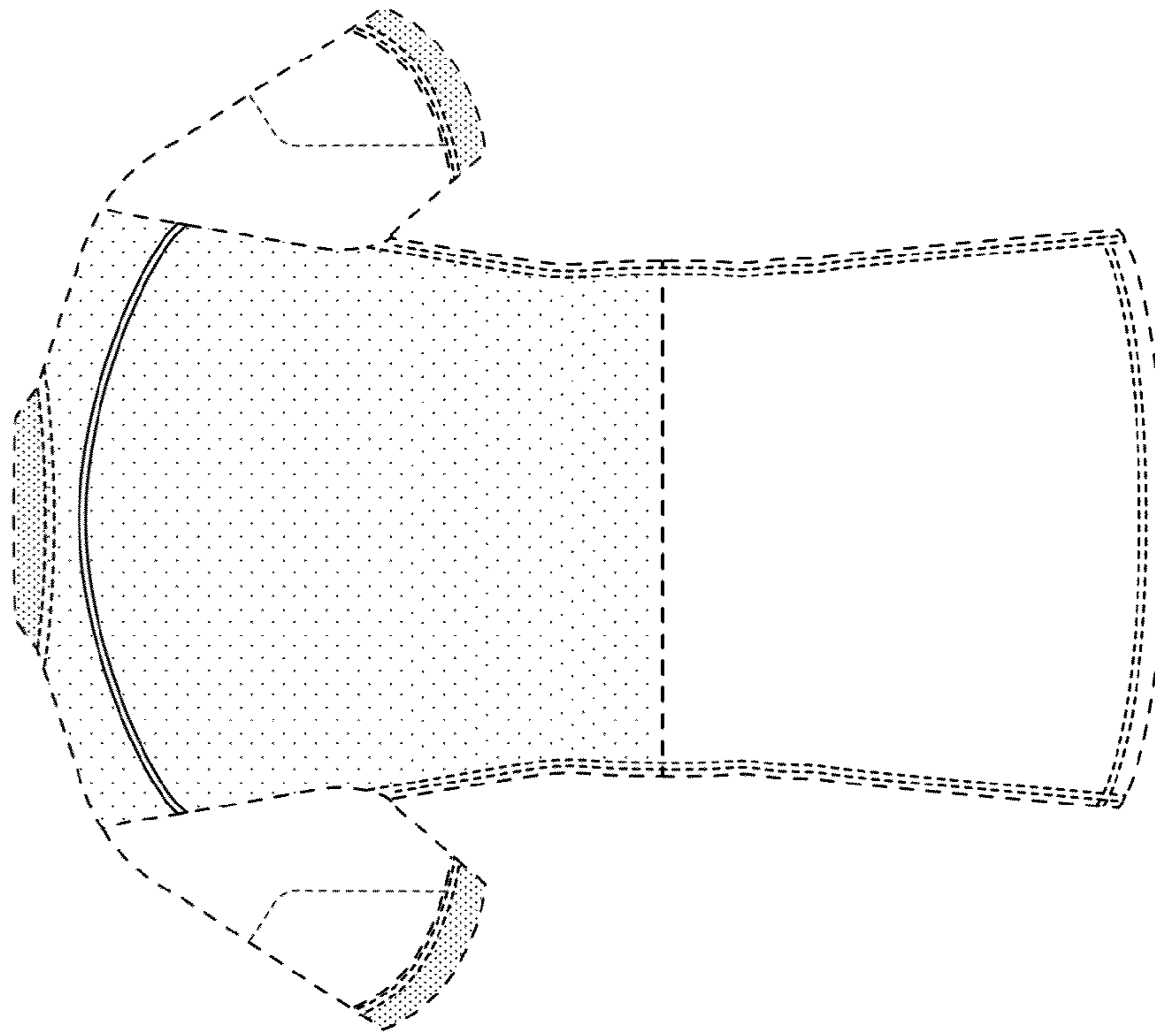

FIG. 2

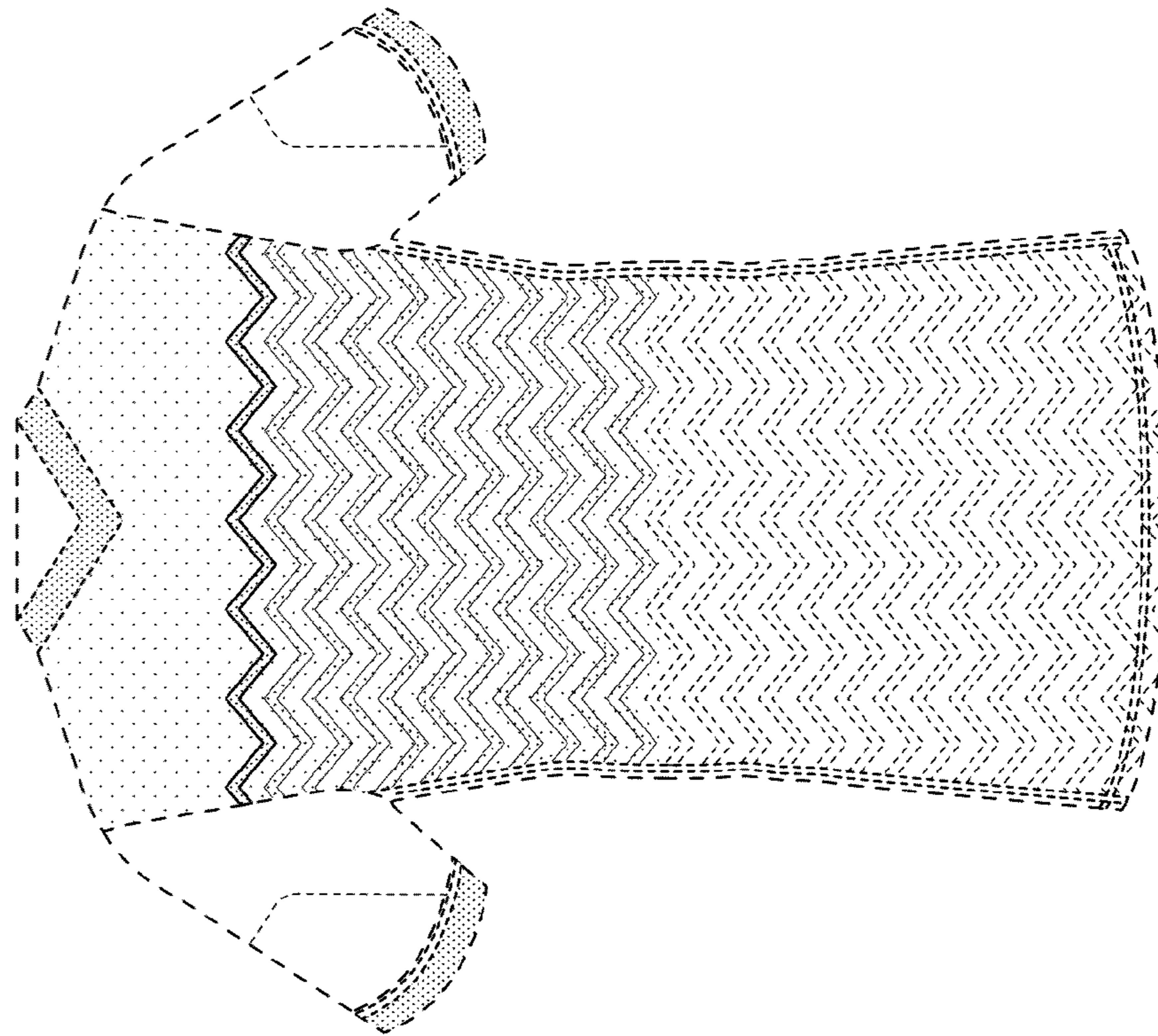

FIG. 1