



US00D734869S

(12) **United States Design Patent**
Indio da Costa et al.

(10) **Patent No.:** **US D734,869 S**

(45) **Date of Patent:** **** Jul. 21, 2015**

(54) **BUS SHELTER**

(71) Applicant: **Odebrecht Transport Participações S/A, São Paulo (BR)**

(72) Inventors: **Luiz Eduardo Indio da Costa, Rio de Janeiro (BR); Luiz Augusto de Siqueira Índio da Costa, Rio de Janeiro (BR); Till Pupak, Rio de Janeiro (BR)**

(73) Assignee: **Odebrecht Transport Participações S/A, Sao Paulo (BR)**

(**) Term: **14 Years**

(21) Appl. No.: **29/439,999**

(22) Filed: **Dec. 18, 2012**

(30) **Foreign Application Priority Data**

Jun. 18, 2012 (BR) 302012003721

(51) **LOC (10) Cl.** **25-03**

(52) **U.S. Cl.**
USPC **D25/1; D25/56**

(58) **Field of Classification Search**
USPC D25/1, 56; 52/36.2, 173.3, 73, 79.1, 28,
52/36.1; 135/90, 97; 136/251
See application file for complete search history.

(56) **References Cited**

U.S. PATENT DOCUMENTS

3,735,536 A * 5/1973 Bellasalma 52/73
3,762,109 A * 10/1973 Cohen 52/11
4,018,016 A * 4/1977 Zale 52/79.1
D250,836 S * 1/1979 Lahaie D25/1
D252,215 S * 6/1979 Leuthesser D25/1
D336,136 S * 6/1993 Foster D25/1

D403,434 S * 12/1998 Sander D25/1
D406,352 S * 3/1999 Kleihues D25/1
D409,759 S * 5/1999 Foster D25/1
D433,512 S * 11/2000 Grange D25/1
D438,635 S * 3/2001 Da Costa D25/1
D500,143 S * 12/2004 Moncho et al. D25/56
D529,192 S * 9/2006 Whalen D25/56
D530,432 S * 10/2006 Gottesdiener D25/56
D535,034 S * 1/2007 Gottesdiener D25/56
7,237,360 B2 * 7/2007 Moncho et al. 52/28
D587,817 S * 3/2009 Giugiaro D25/56
D592,762 S * 5/2009 King et al. D25/56
D593,213 S * 5/2009 Grimshaw et al. D25/56
D603,973 S * 11/2009 Jackson et al. D25/56
D653,709 S * 2/2012 Allen D20/39
D659,259 S * 5/2012 Duddy D25/32
D663,779 S * 7/2012 Lueken D20/19
D703,271 S * 4/2014 Lueken D20/19
D717,472 S * 11/2014 Indio da Costa et al. D25/56

* cited by examiner

Primary Examiner — Garth Rademaker

Assistant Examiner — Samantha Q Lawrence

(74) *Attorney, Agent, or Firm* — Sughrue Mion, PLLC

(57) **CLAIM**

The ornamental design for a bus shelter, as shown and described.

DESCRIPTION

FIG. 1 is a front view of a bus shelter showing our new design; FIG. 2 is a rear view thereof; FIG. 3 is a right side view thereof; FIG. 4 is a left side view thereof; FIG. 5 is a top view thereof; FIG. 6 is a bottom view thereof; and, FIG. 7 is a perspective view thereof. The broken lines shown in FIGS. 3 and 6 illustrate portions of the bus shelter that form no part of the claimed design.

1 Claim, 4 Drawing Sheets

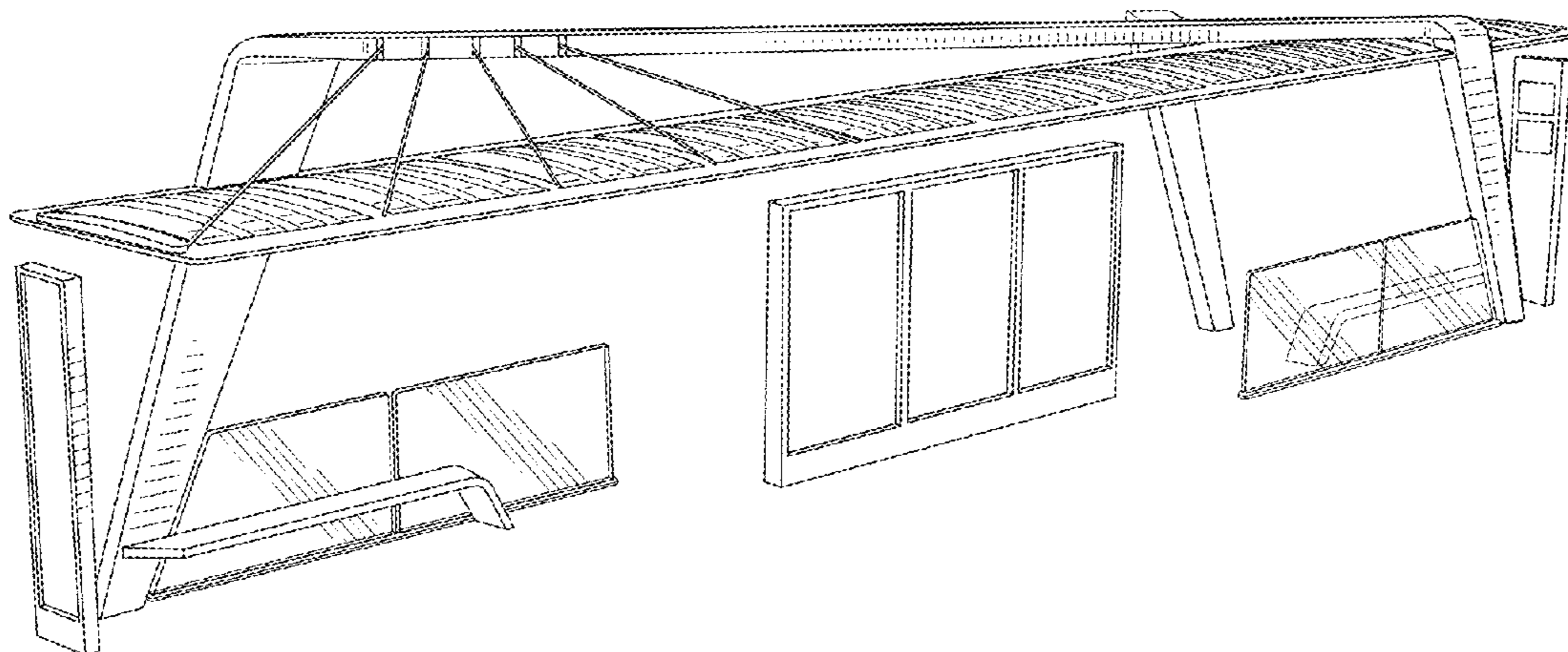

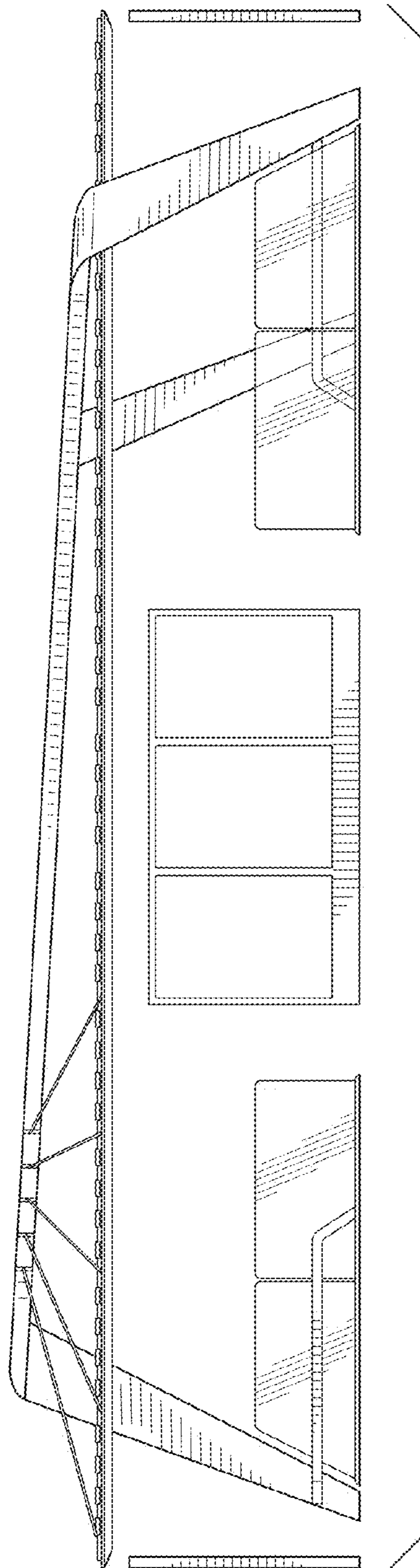

FIG. 1

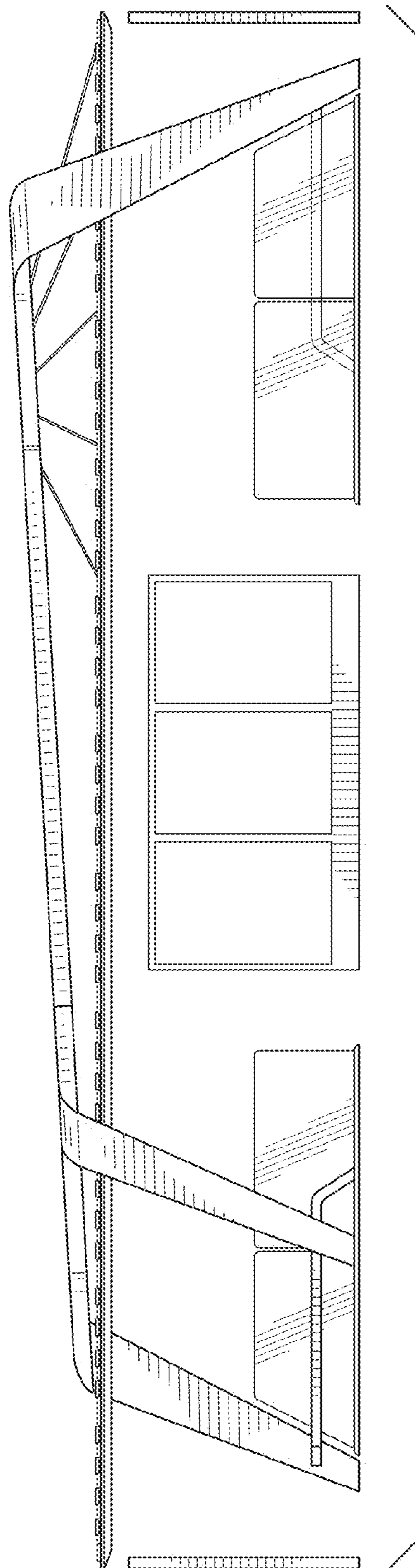

FIG. 2

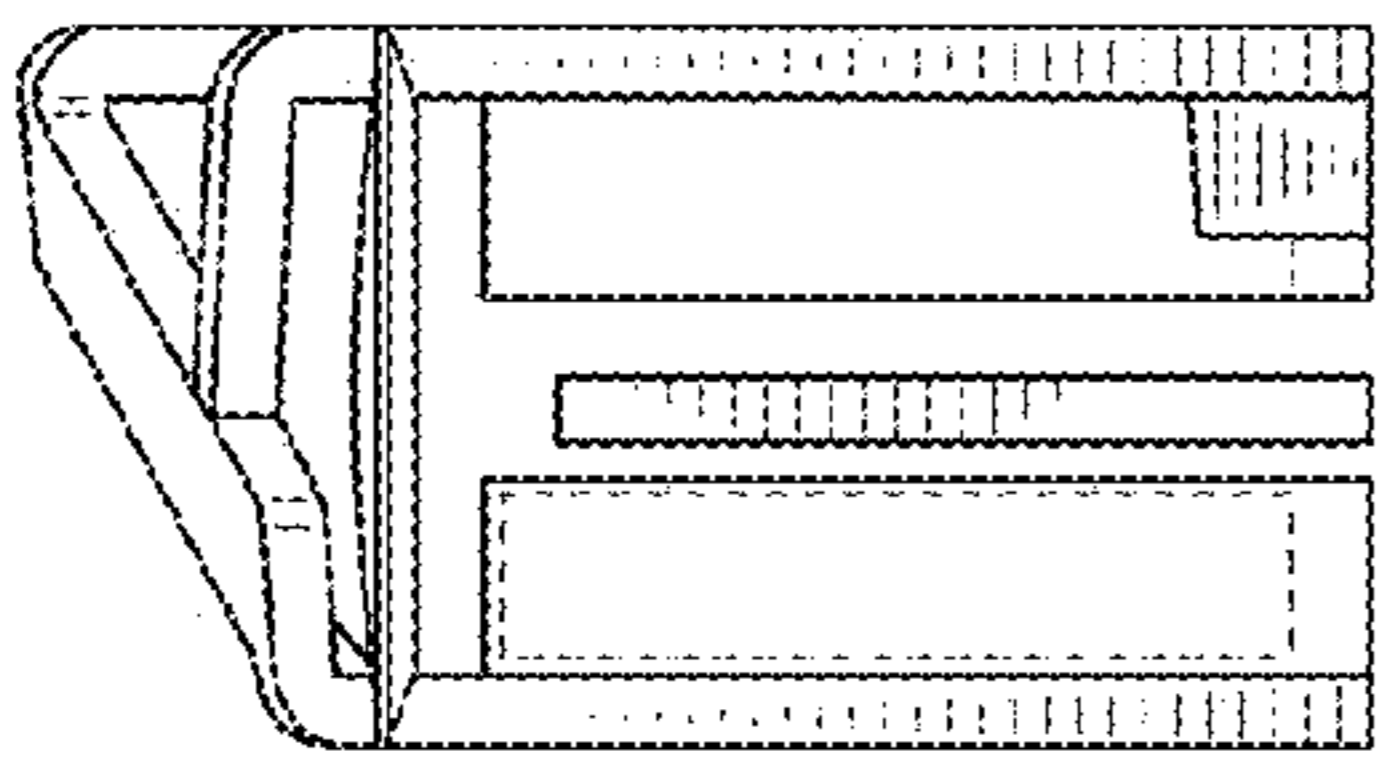

FIG. 3

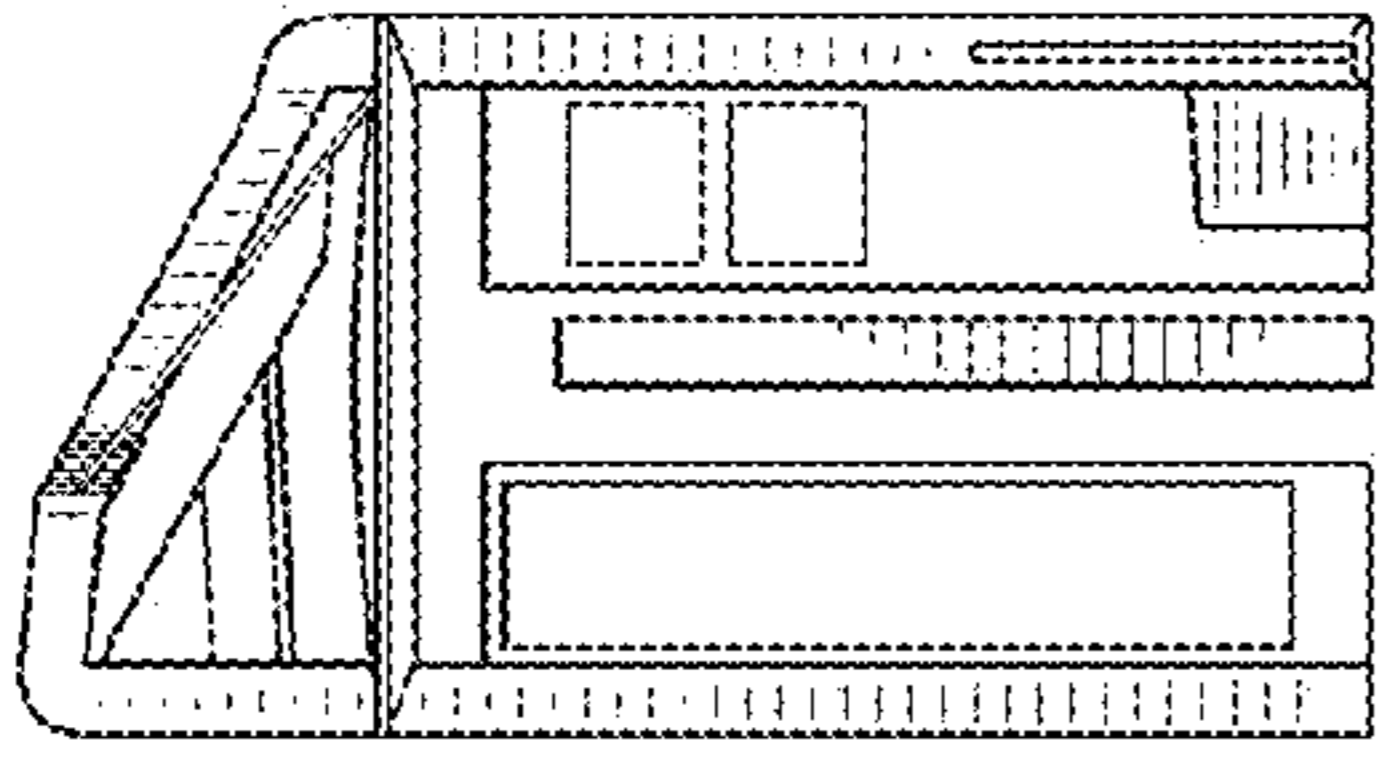

FIG. 4

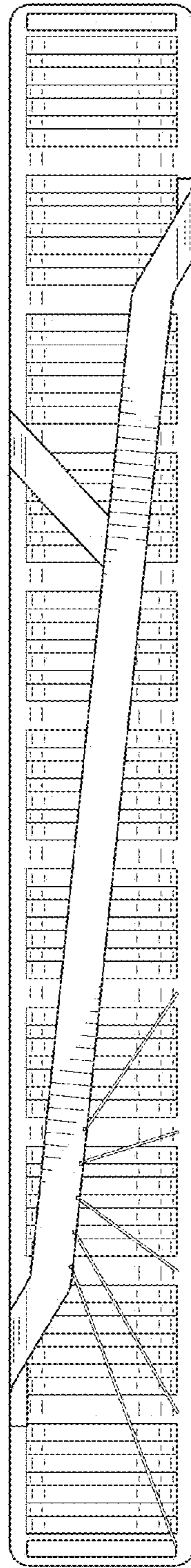

FIG. 5

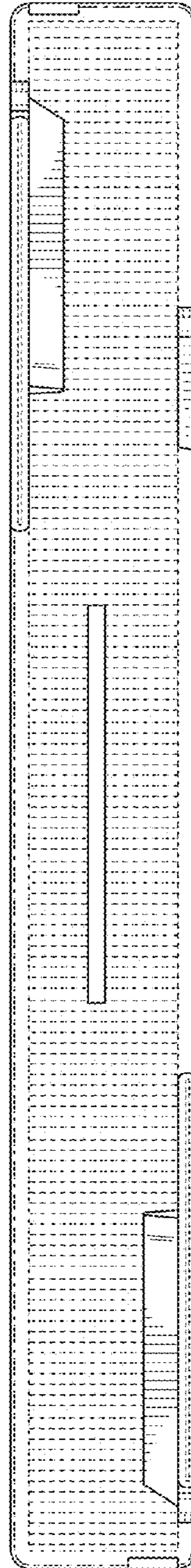

FIG. 6

