



US00D734737S

(12) **United States Design Patent**
Ahn et al.

(10) **Patent No.:** **US D734,737 S**
(45) **Date of Patent:** **** Jul. 21, 2015**

(54) **SPEAKER**

(71) Applicant: **Samsung Electronics Co., Ltd.**,
Suwon-si (KR)

(72) Inventors: **Dae Kyung Ahn**, Namyangjusi (KR);
Dae Joung Kim, Seoul (KR); **Sang**
Sung Woo, Seoul (KR); **Seung Chan**
Lee, Seoul (KR); **Sang Min Hyun**,
Seoul (KR)

(73) Assignee: **Samsung Electronics Co., Ltd.**,
Suwon-si (KR)

(**) Term: **14 Years**

(21) Appl. No.: **29/489,152**

(22) Filed: **Apr. 28, 2014**

(30) **Foreign Application Priority Data**

Oct. 29, 2013 (KR) 30-2013-0054325

(51) **LOC (10) Cl.** **14-01**

(52) **U.S. Cl.**
USPC **D14/209.1**

(58) **Field of Classification Search**
USPC D14/204, 209.1, 211, 217, 221, 224,
D14/224.1, 225, 228; 181/143, 147, 148,
181/150, 153, 157, 198, 199, 166, 144;
381/300–303, 306, 332, 333, 336, 345,
381/361–364, 370, 386–388
CPC H04R 9/06; H04R 1/24; H04R 11/02;
H04R 2400/00
See application file for complete search history.

(56) **References Cited**

U.S. PATENT DOCUMENTS

4,940,108 A * 7/1990 Selby 181/145
5,802,190 A * 9/1998 Ferren 381/182
8,254,622 B2 * 8/2012 Jiang et al. 381/386

D683,330 S * 5/2013 Ryu et al. D14/209.1
D692,858 S * 11/2013 Millora et al. D14/214
D703,191 S * 4/2014 Woo et al. D14/221
D709,481 S * 7/2014 Liu D14/221
D714,763 S * 10/2014 Woo et al. D14/221
D718,274 S * 11/2014 Shadovitz D14/209.1
D718,737 S * 12/2014 Shadovitz D14/209.1

* cited by examiner

Primary Examiner — Prabhakar Deshmukh
(74) *Attorney, Agent, or Firm* — NSIP Law

(57) **CLAIM**

We claim the ornamental design for a speaker, as shown and described.

DESCRIPTION

FIG. 1 is a front perspective view of a speaker showing our new design;
FIG. 2 is a front view thereof;
FIG. 3 is a rear view thereof;
FIG. 4 is a left-side view thereof;
FIG. 5 is a right-side view thereof;
FIG. 6 is a top view thereof;
FIG. 7 is a bottom view thereof;
FIG. 8 is a rear perspective view thereof;
FIG. 9 is another left-side view thereof, in which the speaker is provided in an example environment; and,
FIG. 10 is an enlarged view of the portion 10 encircled in FIG. 8.

The broken lines illustrating portions of the speaker are for environmental purposes only and form no part of the claimed design.

The dot-dash broken lines encircling portions of the claimed design that are illustrated in enlargements form no part of the claimed design.

The dot-dot-dash broken lines illustrating portions of wall and floor in FIG. 9 are for environmental purposes only and form no part of the claimed design.

1 Claim, 9 Drawing Sheets

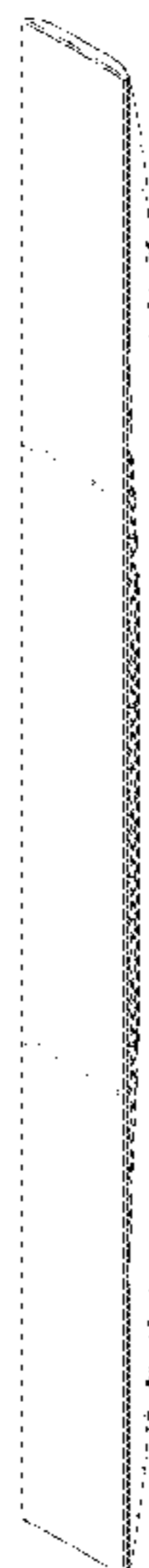

Fig. 1

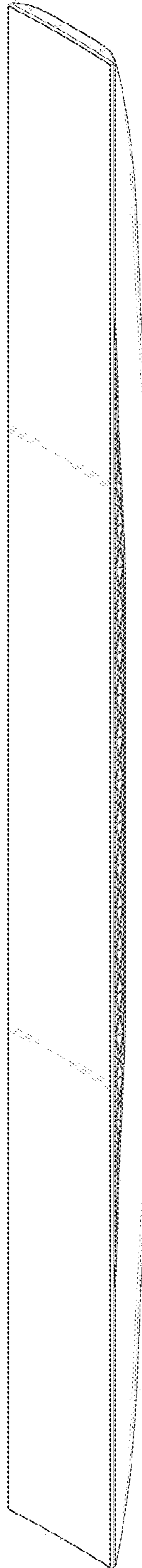

Fig. 2

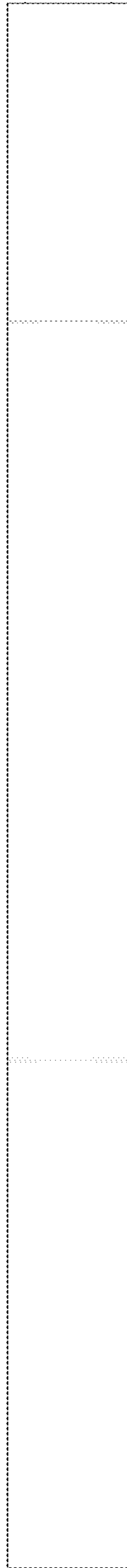

Fig. 3



Fig. 4

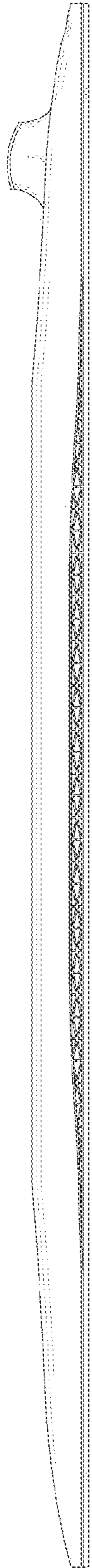

Fig. 5

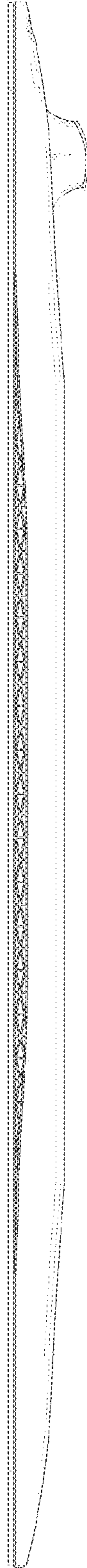

Fig. 6

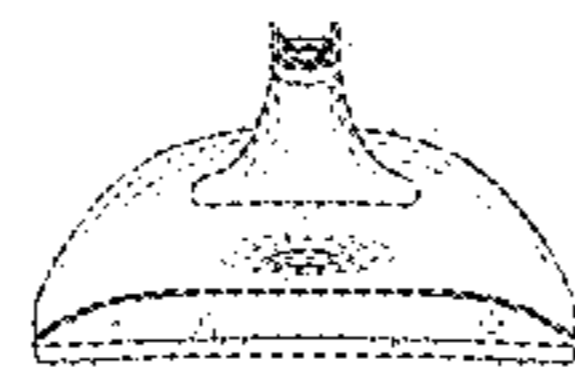

Fig. 7

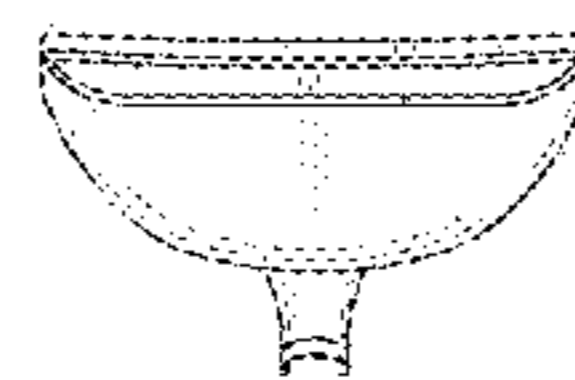

Fig. 8

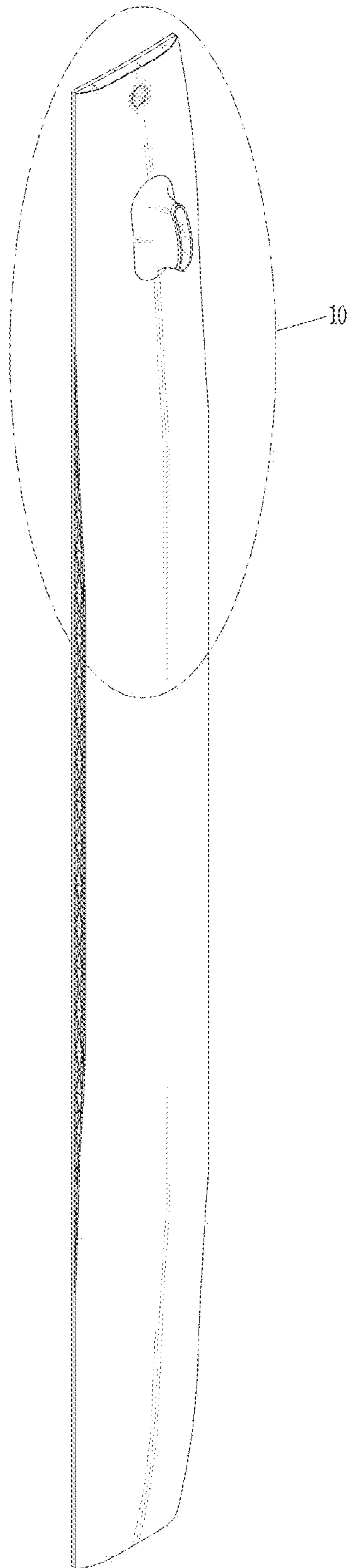

Fig. 9

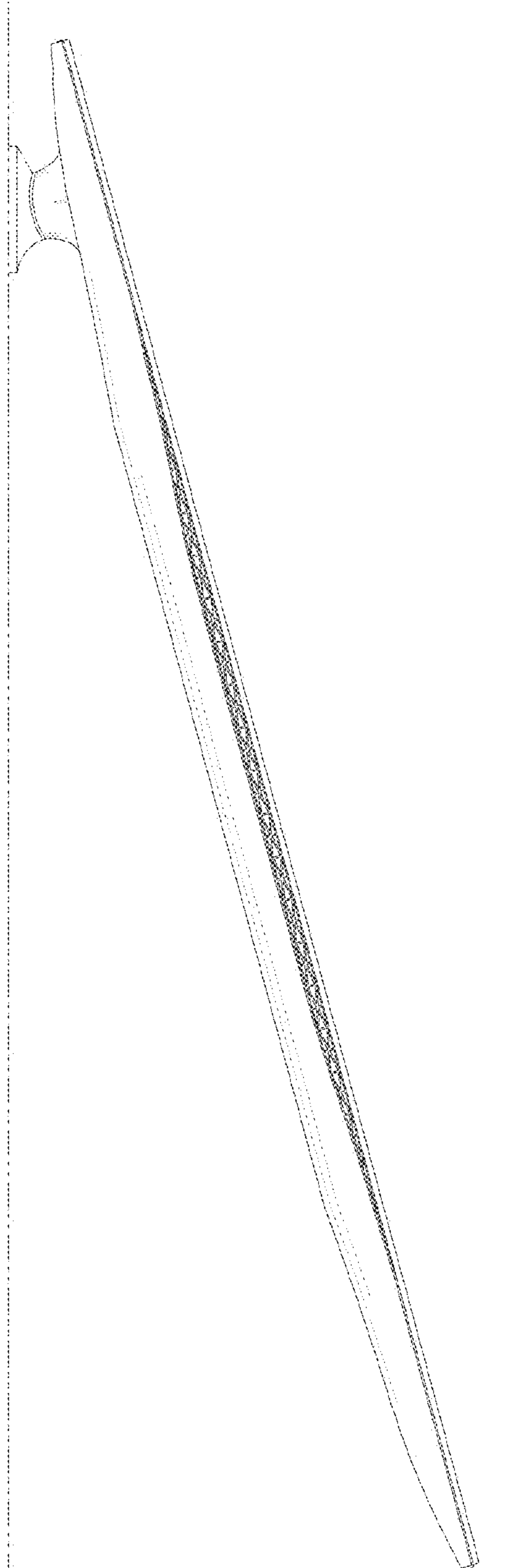

Fig. 10

