

US00D734713S

(12) **United States Design Patent**  
**Maehara**

(10) **Patent No.:** **US D734,713 S**  
(45) **Date of Patent:** **\*\* Jul. 21, 2015**

- (54) **TIRE FOR AUTOMOBILE**
- (71) Applicant: **SUMITOMO RUBBER INDUSTRIES, LTD.**, Kobe-shi Hyogo (JP)
- (72) Inventor: **Atsushi Maehara**, Kobe (JP)
- (73) Assignee: **SUMITOMO RUBBER INDUSTRIES, LTD.**, Kobe-Shi (JP)
- (\*\*) Term: **14 Years**
- (21) Appl. No.: **29/441,656**
- (22) Filed: **Jan. 8, 2013**
- (51) **LOC (10) Cl.** ..... **12-15**
- (52) **U.S. Cl.**  
USPC ..... **D12/600**
- (58) **Field of Classification Search**  
USPC ..... D12/504, 579, 580, 594, 595, 598, 600,  
D12/601, 605; 152/209.1–209.28  
CPC ..... B60C 11/03  
See application file for complete search history.

- D597,023 S \* 7/2009 Park ..... D12/594
- D604,232 S 11/2009 Gannon et al.
- D609,172 S \* 2/2010 Buchinger-Barnstorf ... D12/592
- D637,148 S 5/2011 Tamura
- D637,150 S \* 5/2011 Koshio ..... D12/600
- D637,549 S 5/2011 Kojima
- D648,673 S 11/2011 Koog
- D695,210 S \* 12/2013 Tanaka ..... D12/600

\* cited by examiner

*Primary Examiner* — Robert M Spear

(74) *Attorney, Agent, or Firm* — Birch, Stewart, Kolasch & Birch, LLP

(57) **CLAIM**

The ornamental design for a tire for automobile, as shown and described.

**DESCRIPTION**

FIG. 1 is a left perspective view of a tire for automobile showing my new design;  
FIG. 2 is a front view thereof;  
FIG. 3 is a rear view thereof;  
FIG. 4 is a left side view thereof; and,  
FIG. 5 is a partial enlarged view of FIG. 2.

The dark stippled shading on the tread surface represents the tread grooves, having the depth shown at the top and bottom of FIG. 2.

The top view and the bottom view are the same as the front view. The right side view is the same as the left side view.

The portions shown in broken lines illustrate the boundary of the design and form no part of the claimed design.

(56) **References Cited**

U.S. PATENT DOCUMENTS

- D350,095 S \* 8/1994 Anderson et al. .... D12/601
- D423,995 S \* 5/2000 Gillard et al. .... D12/559
- D503,921 S \* 4/2005 Yamaura ..... D12/600

**1 Claim, 5 Drawing Sheets**

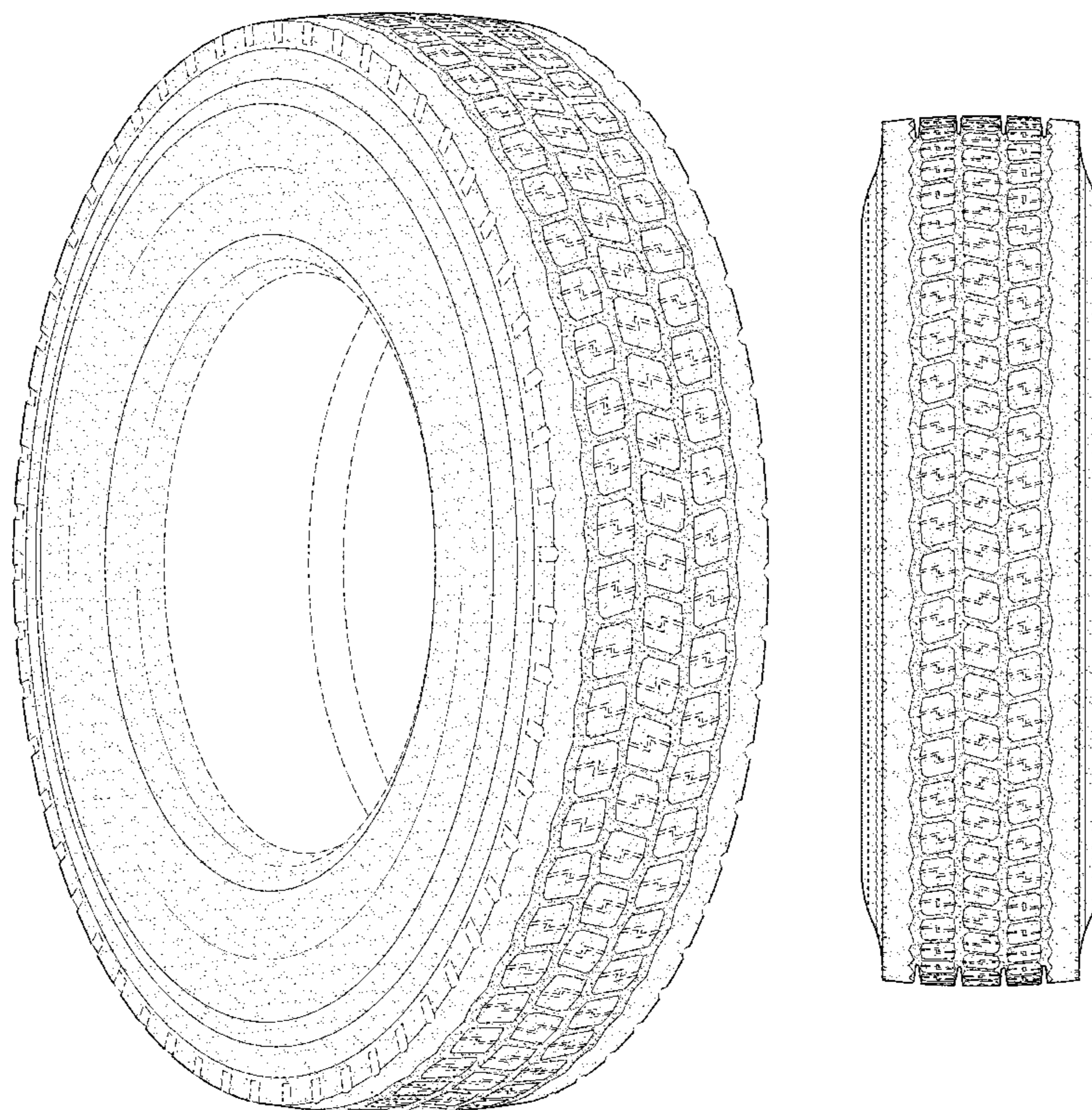



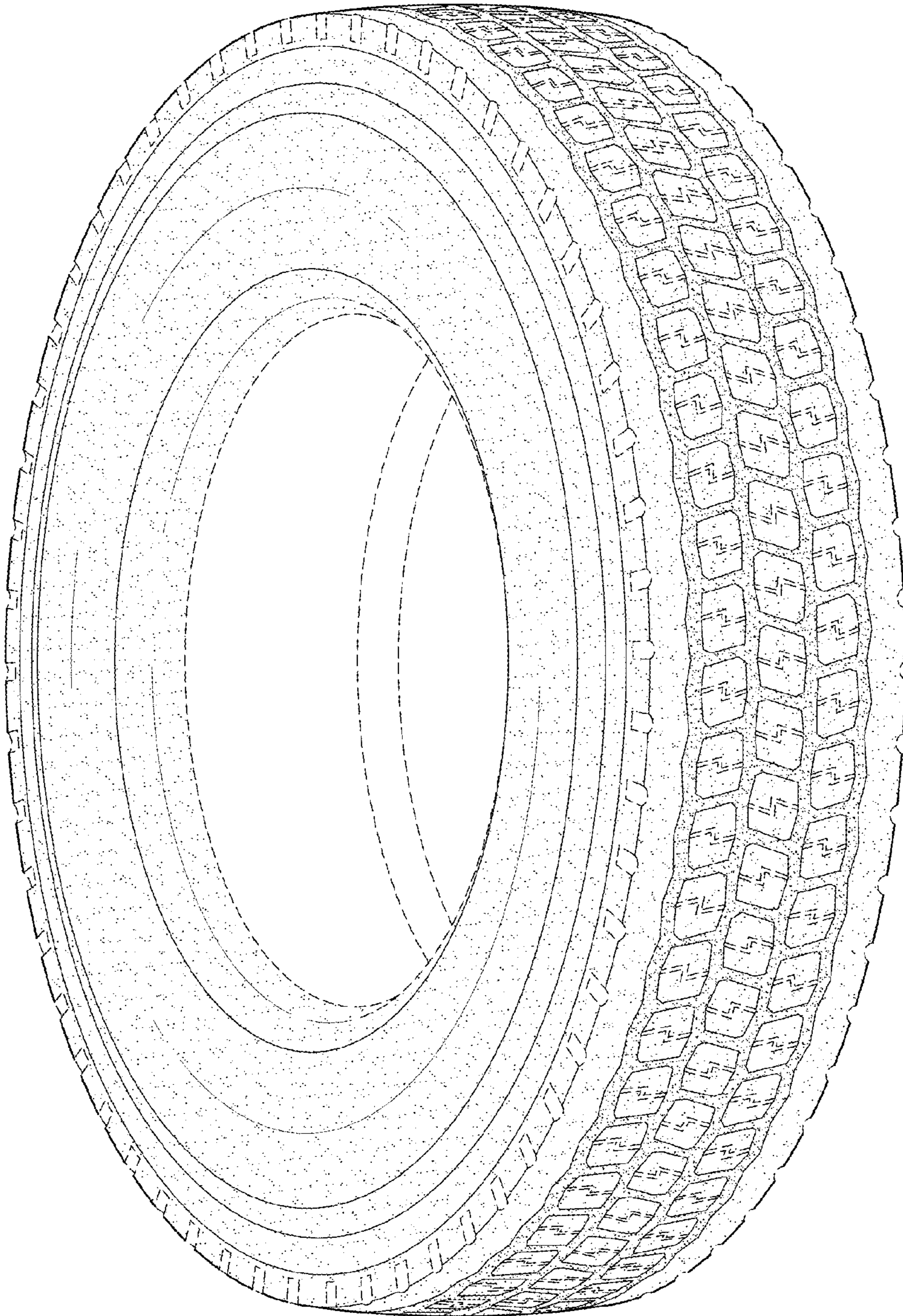

FIG. 1

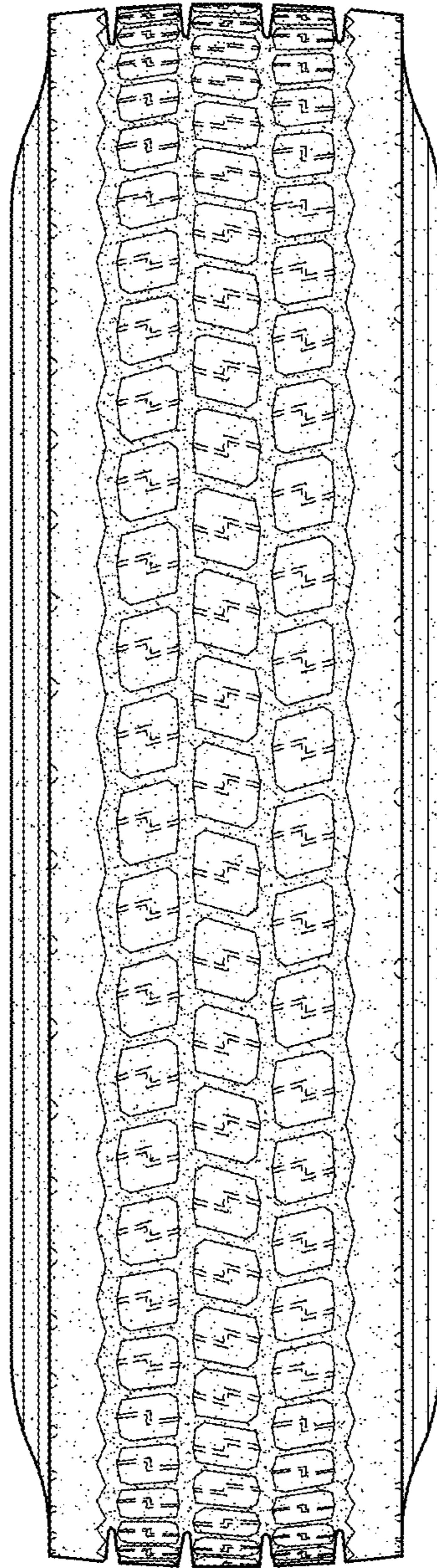

FIG.2



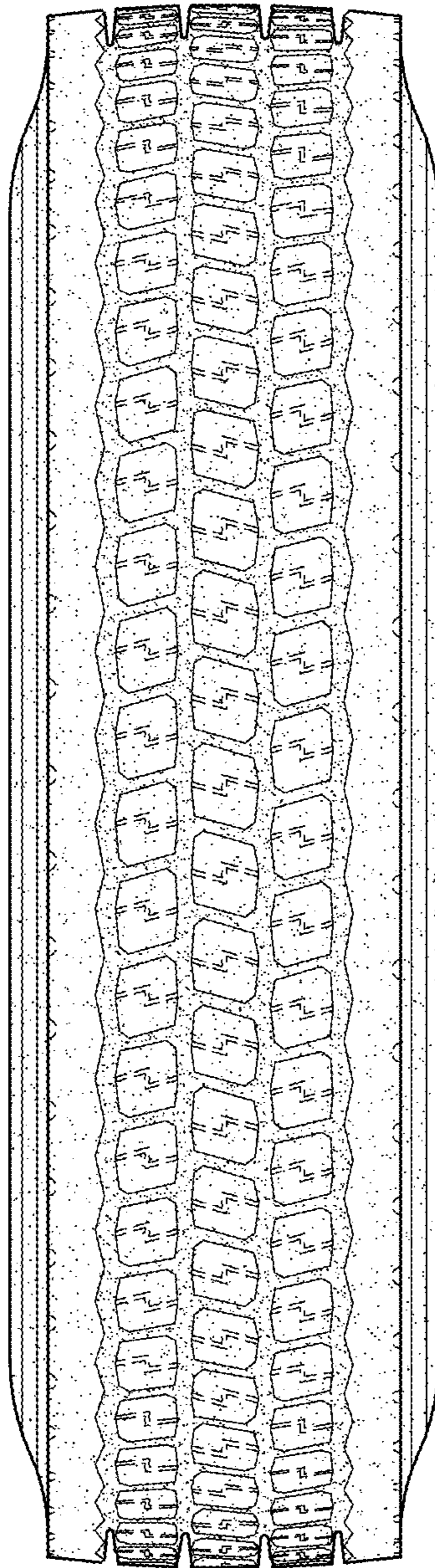

FIG.3

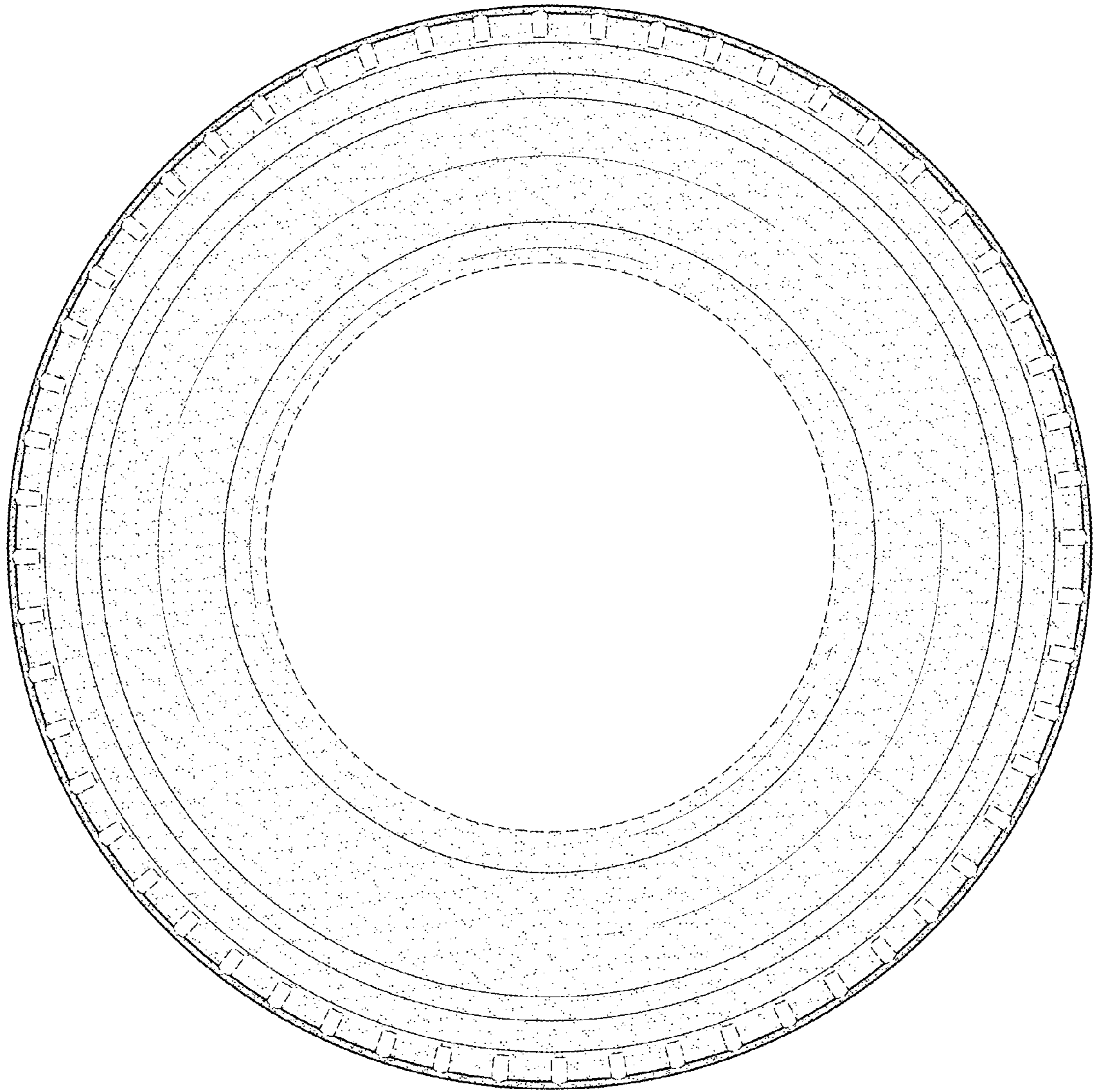

FIG. 4



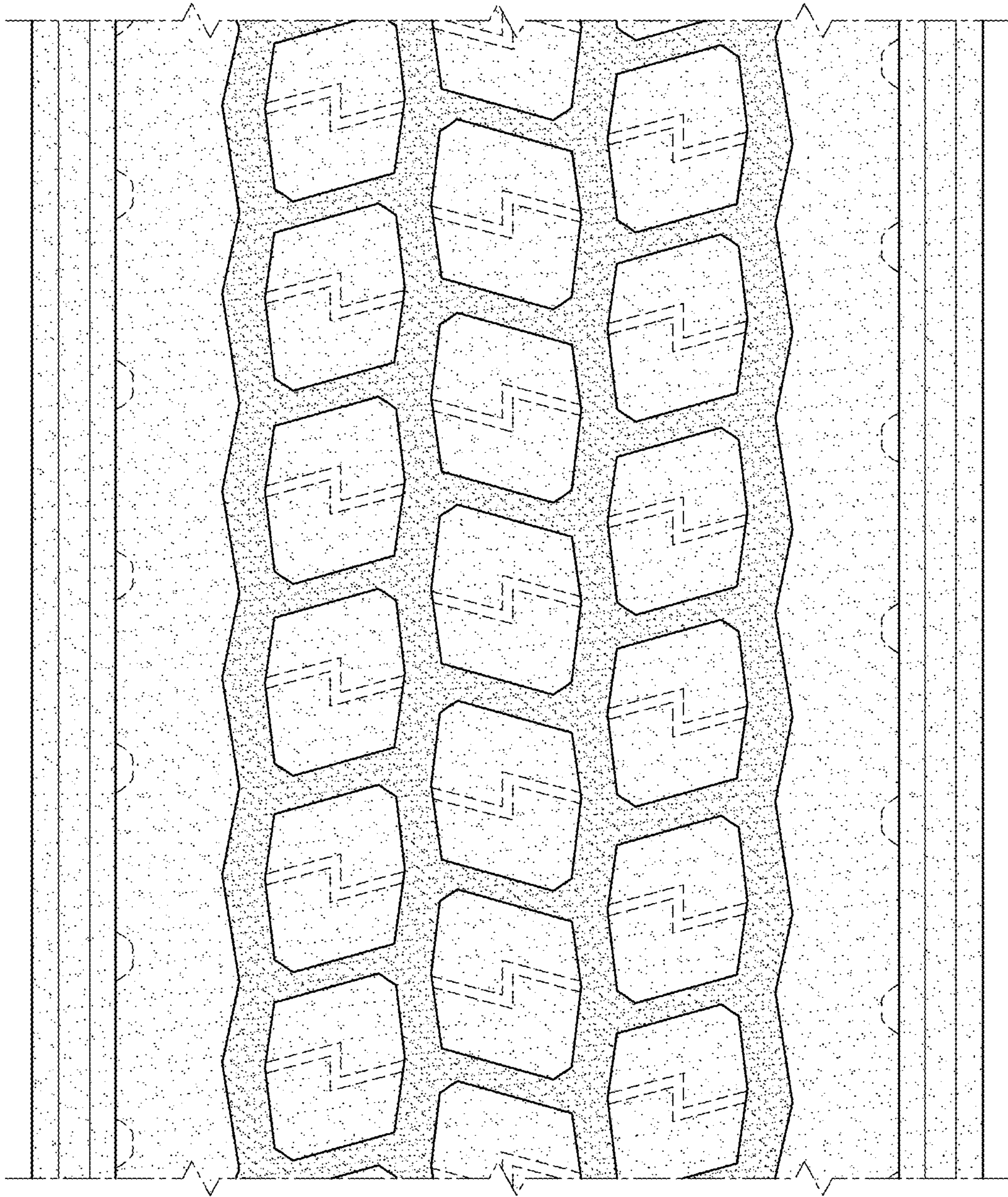

FIG. 5