



US00D734712S

(12) **United States Design Patent**
Kuwano et al.

(10) **Patent No.:** **US D734,712 S**
(45) **Date of Patent:** **** Jul. 21, 2015**

(54) **TIRE**

(71) Applicant: **Toyo Tire & Rubber Co., Ltd.**,
Osaka-shi (JP)

(72) Inventors: **Shingo Kuwano**, Osaka (JP); **Yoshiki Sato**, Osaka (JP)

(73) Assignee: **Toyo Tire & Rubber Co., Ltd.**,
Osaka-shi, Osaka (JP)

(**) Term: **14 Years**

(21) Appl. No.: **29/467,739**

(22) Filed: **Sep. 23, 2013**

(30) **Foreign Application Priority Data**

May 24, 2013 (JP) 2013-011480

(51) **LOC (10) Cl.** **12-15**

(52) **U.S. Cl.**
USPC **D12/599**

(58) **Field of Classification Search**

USPC D12/533-567; 152/209.1-209.28, 455,
152/158, 192

CPC B60C 1/00

See application file for complete search history.

(56) **References Cited**

U.S. PATENT DOCUMENTS

D567,750 S 4/2008 Dixon
D569,789 S * 5/2008 Park D12/579
D651,165 S * 12/2011 Grote D12/599
D725,030 S * 3/2015 Raatikainen et al. D12/588

* cited by examiner

Primary Examiner — George D Kirschbaum

(74) *Attorney, Agent, or Firm* — Sterne, Kessler, Goldstein & Fox P.L.L.C.

(57) **CLAIM**

The ornamental design for a tire, as shown and described.

DESCRIPTION

FIG. 1 is a perspective view of a tire showing my new design; FIG. 2 is a front view thereof; FIG. 3 is a rear view thereof; FIG. 4 is a top plan view thereof; FIG. 5 is a bottom plan view thereof; FIG. 6 is a right side view thereof; FIG. 7 is a left side view thereof; FIG. 8 is an enlarged view of the portion lines 8-8 in FIG. 2; FIG. 9 is an enlarged view taken along line 9-9 of the portion 9'-9' in FIG. 7; and, FIG. 10 is a cross-sectional view taken along line 10-10 in FIG. 6 and line 10'-10' FIG. 8.

In the drawings, the broken lines defining the sidewall, inner bead and the peripheral boundary between the claimed tire tread and the unclaimed sidewall depict environmental subject matter that forms no part of the claimed design.

1 Claim, 10 Drawing Sheets

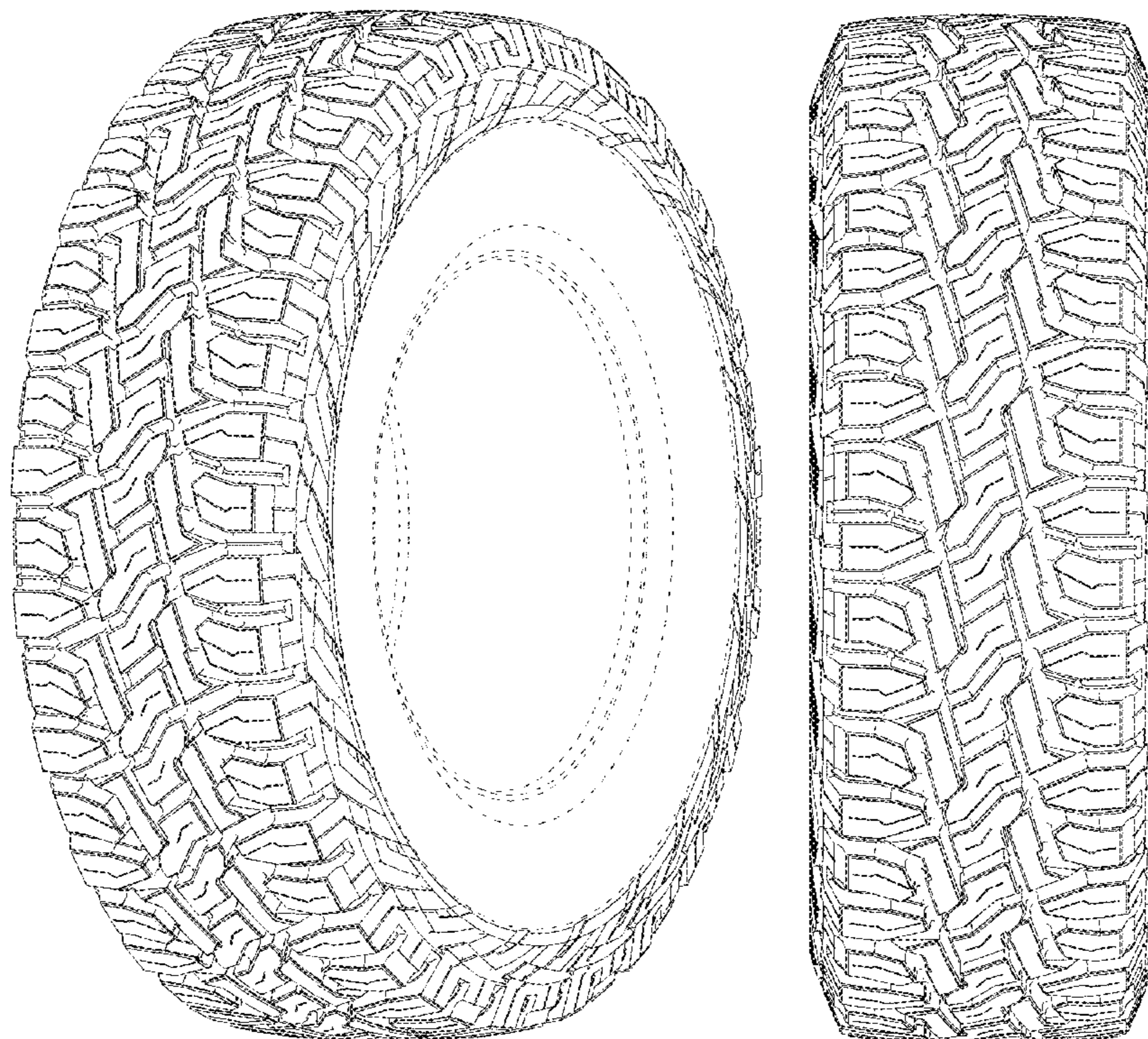

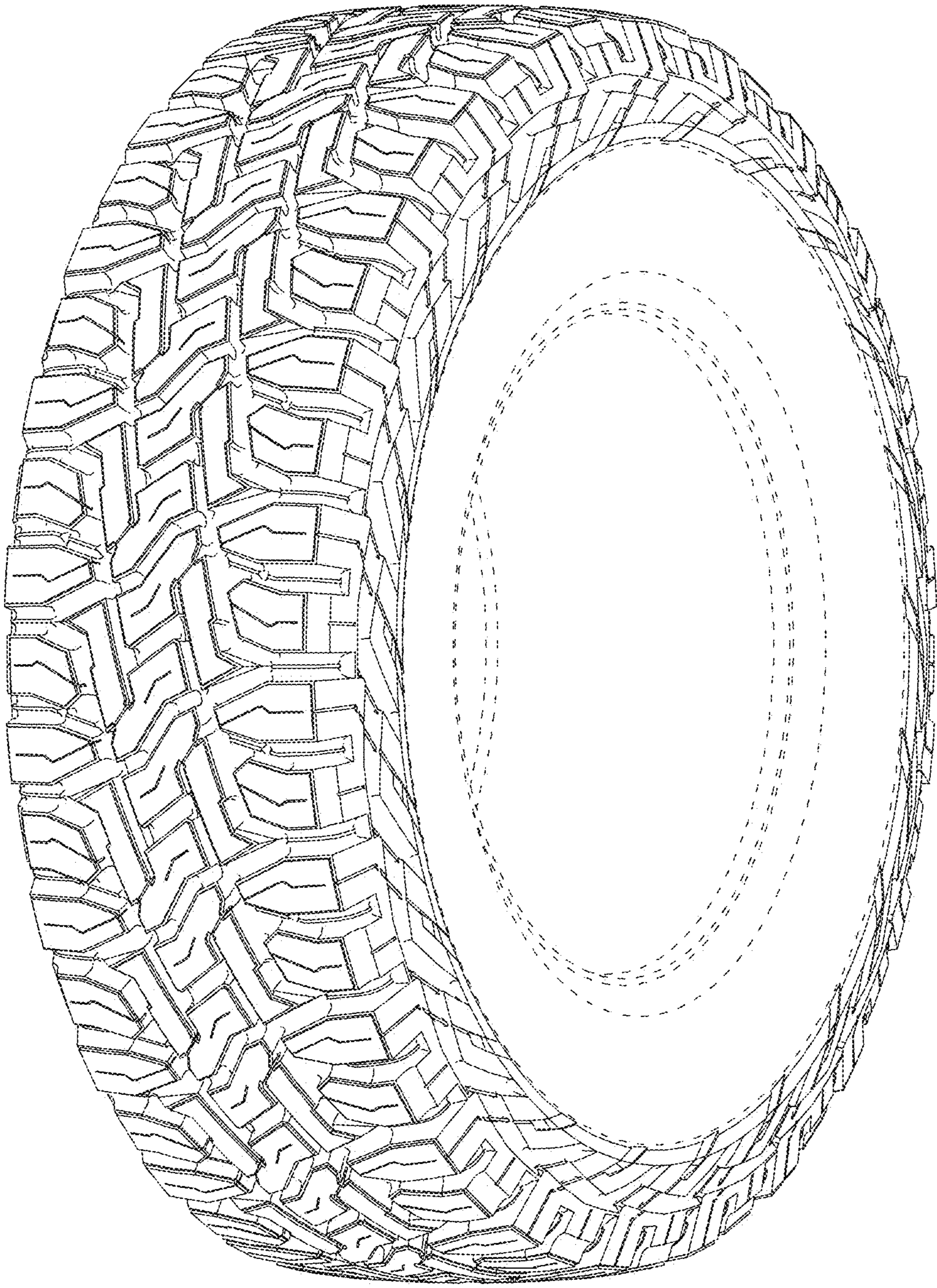

FIG. 1

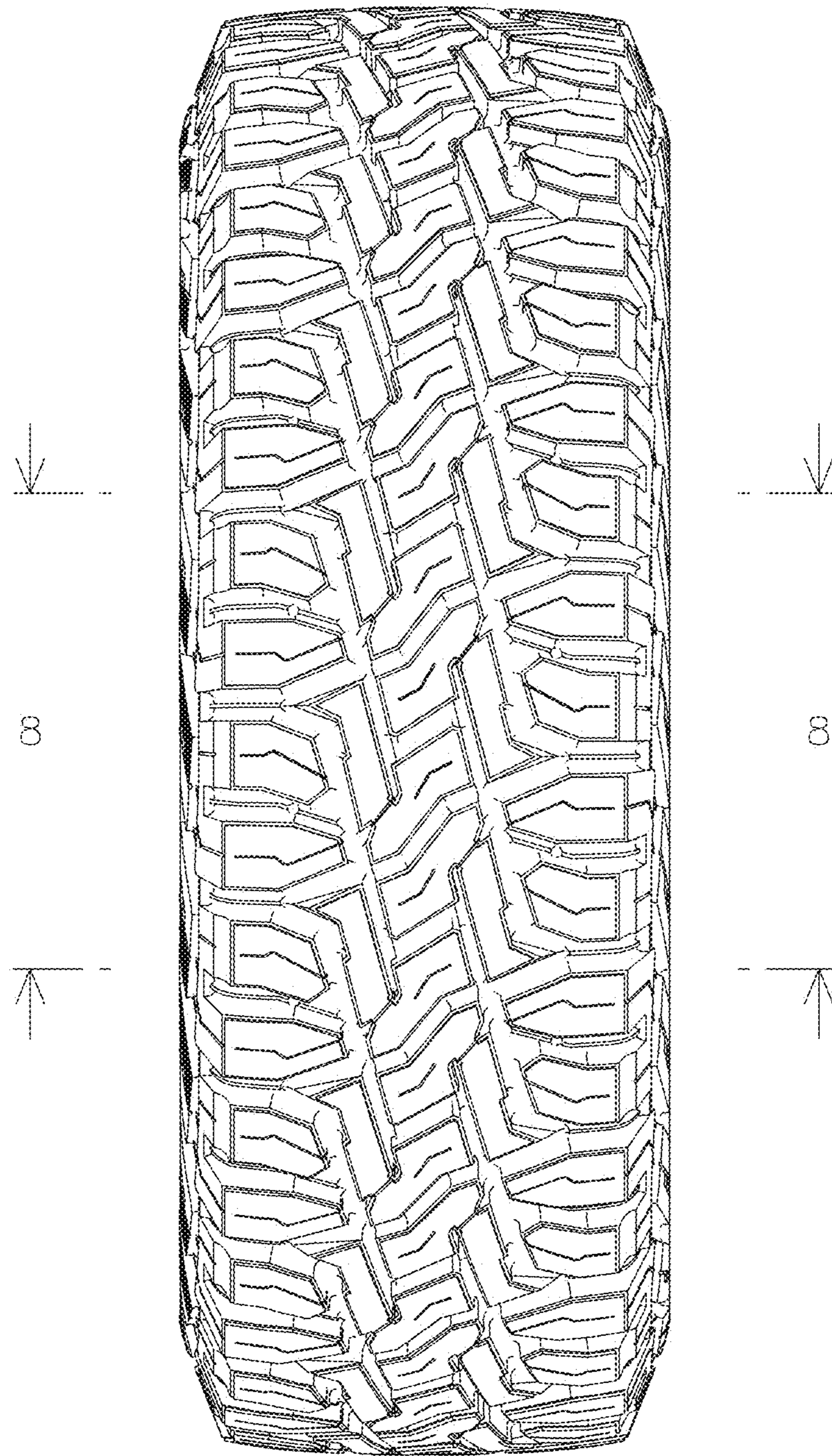

FIG. 2

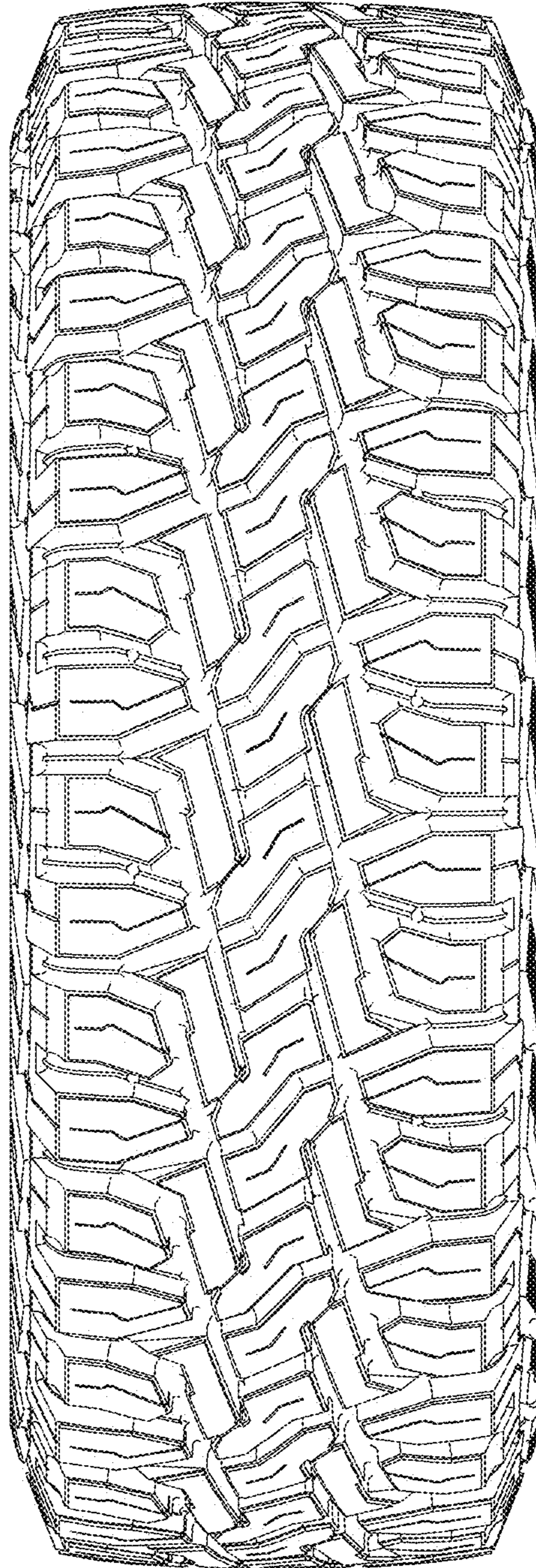

FIG. 3

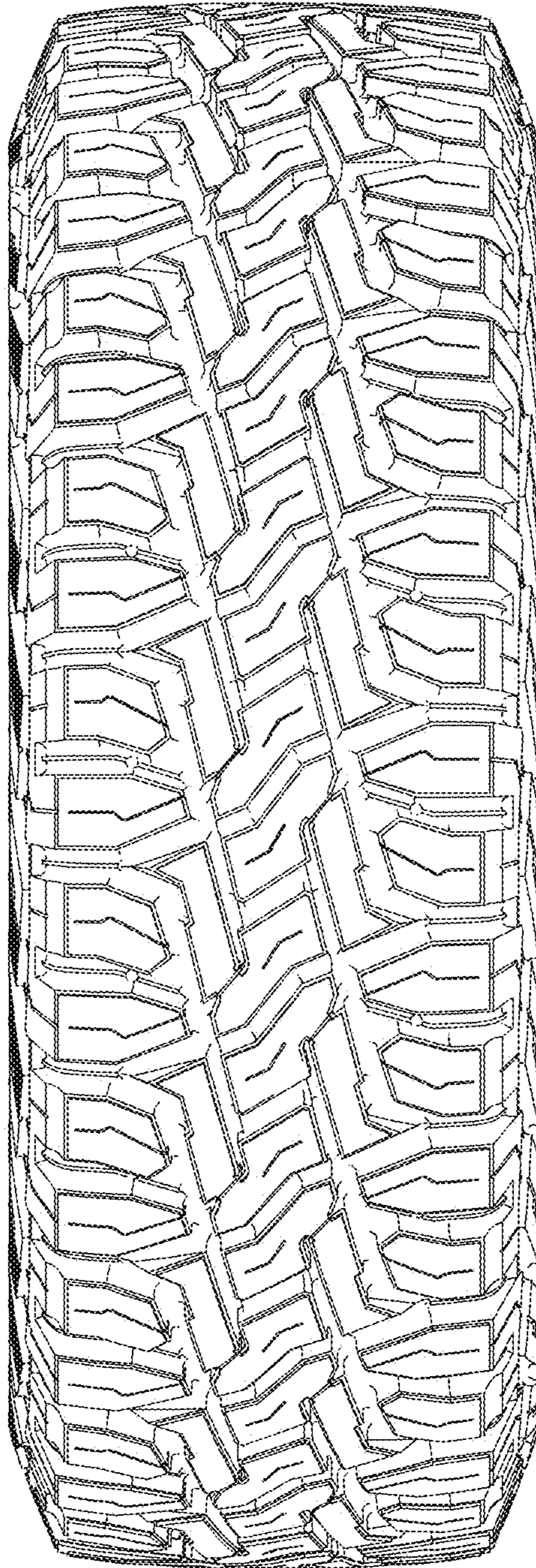

FIG. 4

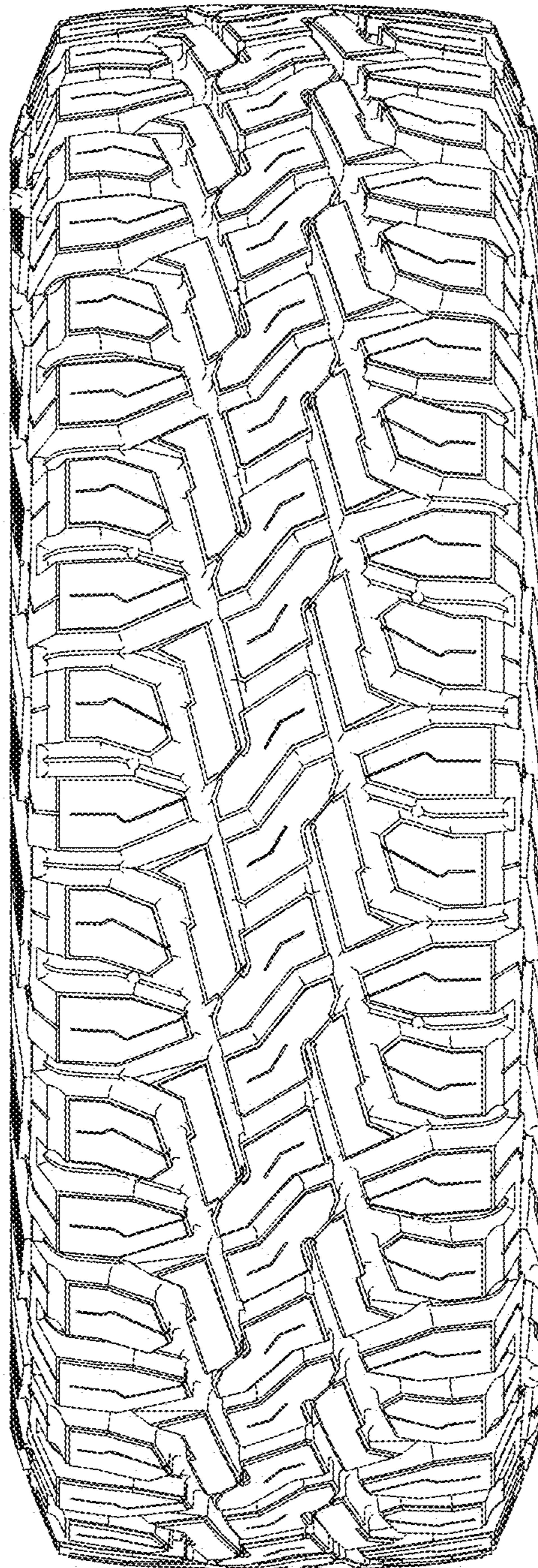

FIG. 5

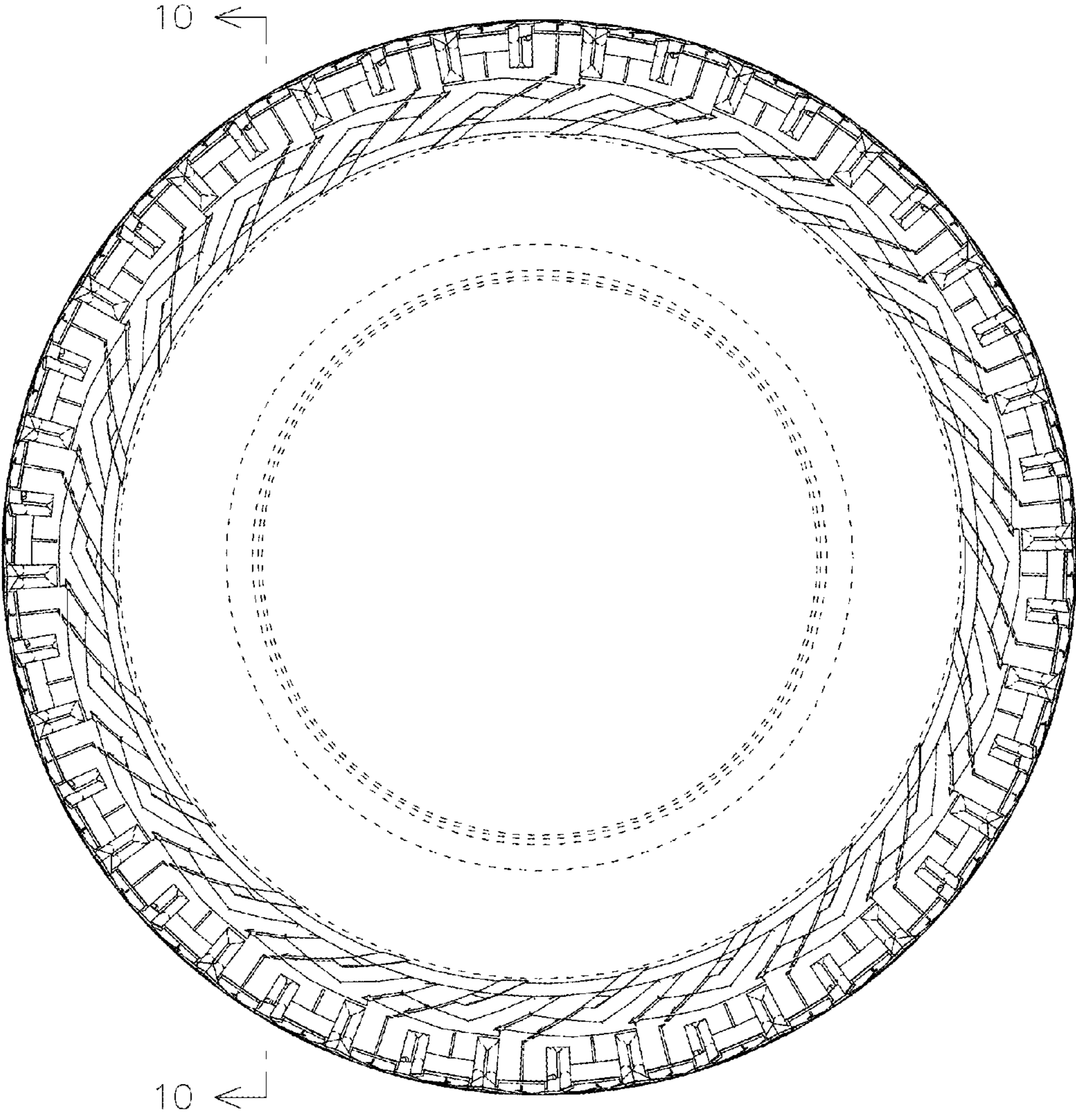

FIG. 6

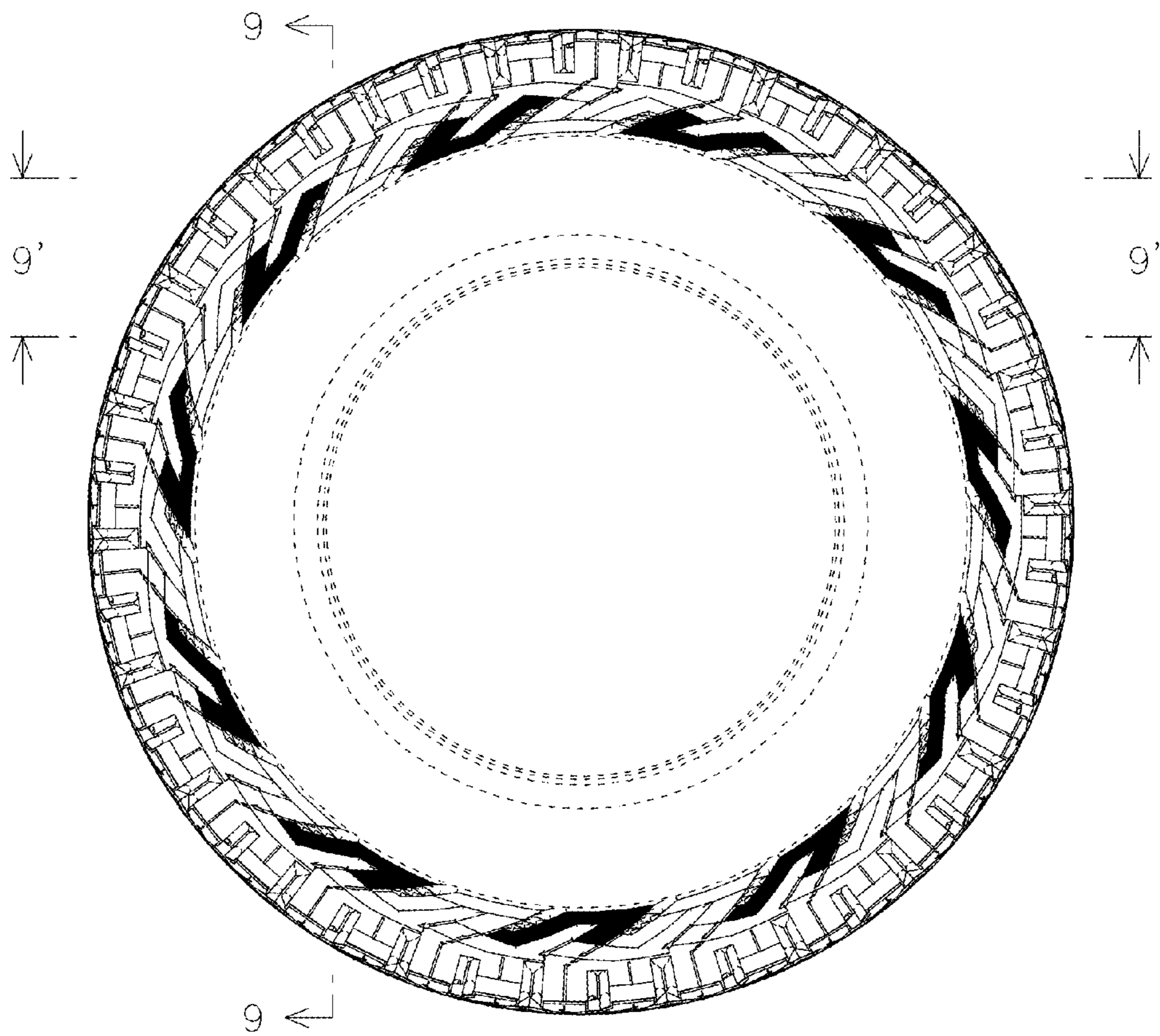

FIG. 7

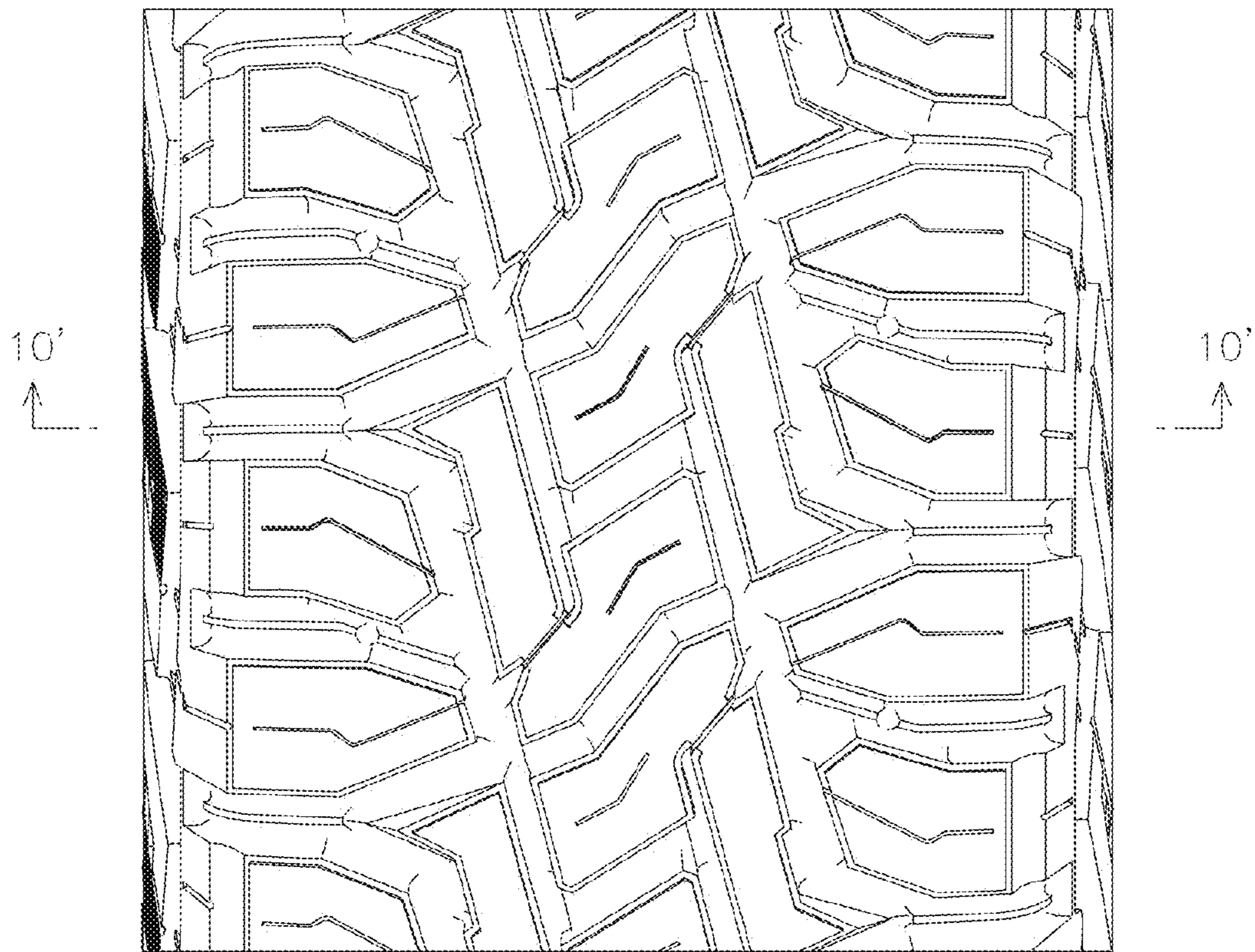

FIG. 8

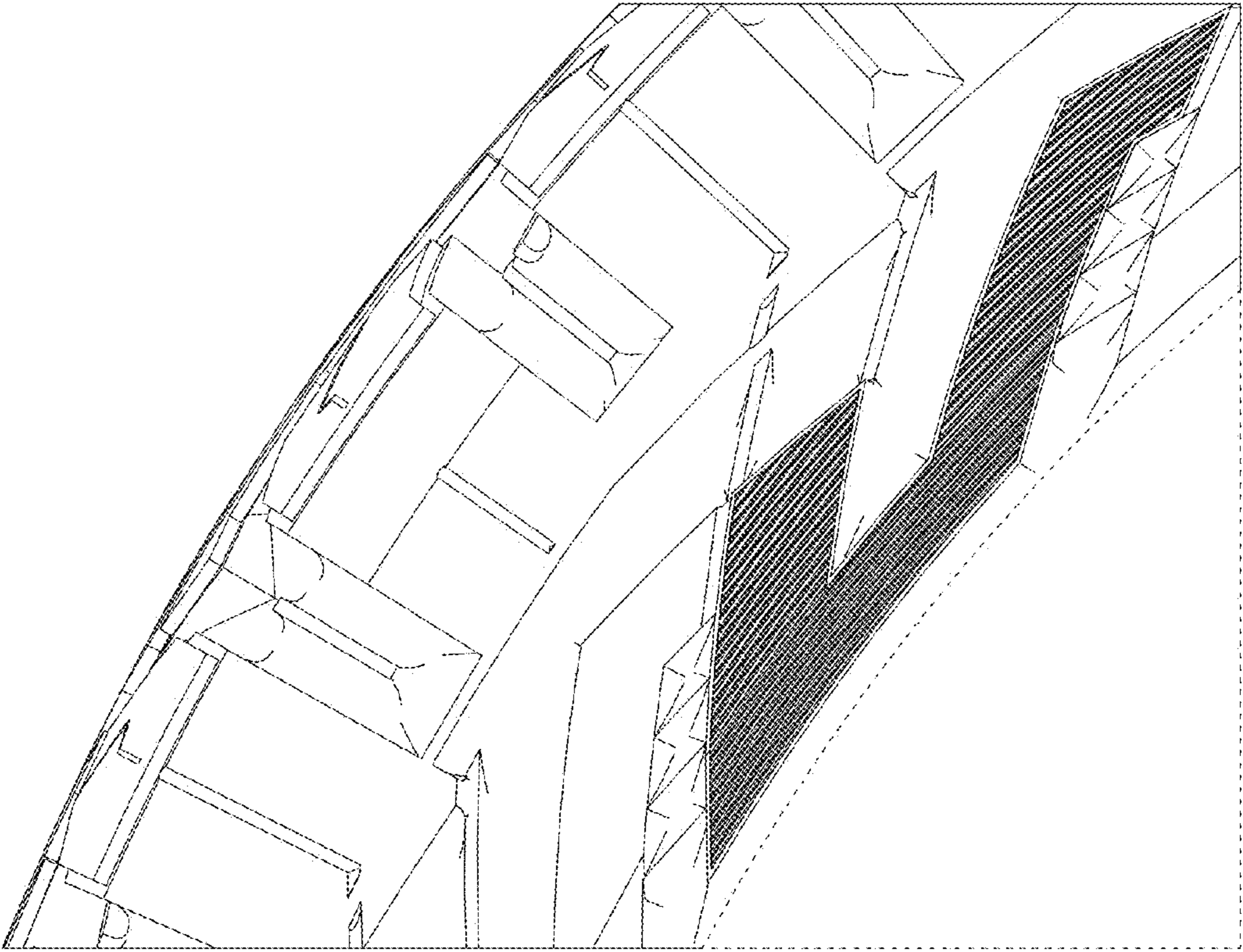

FIG. 9

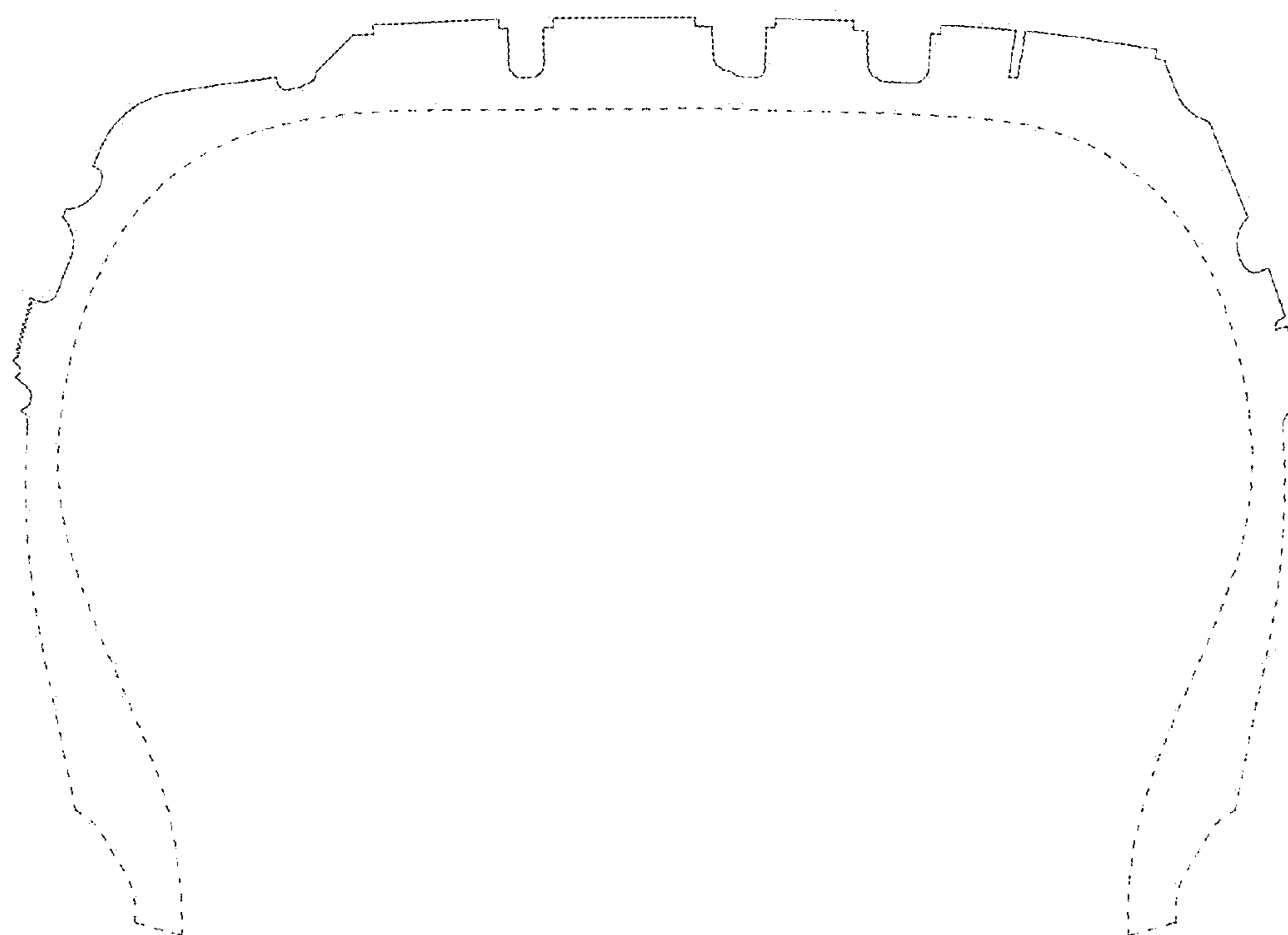

FIG. 10