

US00D734710S

(12) **United States Design Patent**
Jacobs

(10) **Patent No.:** **US D734,710 S**
(45) **Date of Patent:** **** Jul. 21, 2015**

(54) **TIRE TREAD**
(71) Applicant: **Jeremy J. Jacobs**, Findlay, OH (US)
(72) Inventor: **Jeremy J. Jacobs**, Findlay, OH (US)
(73) Assignee: **COOPER TIRE & RUBBER COMPANY**, Findlay, OH (US)
(**) Term: **14 Years**

D603,326 S	11/2009	Chung et al.	
D606,927 S	12/2009	Kang	
D607,400 S	1/2010	Kang	
D611,890 S	3/2010	Lessmann	
D626,911 S	11/2010	Takashima	
D651,165 S *	12/2011	Grote	D12/599
D658,116 S	4/2012	Chen	
D666,967 S *	9/2012	Sareen	D12/594
D667,362 S	9/2012	Hughes et al.	
D669,843 S *	10/2012	Grote	D12/600
D725,030 S *	3/2015	Raatikainen et al.	D12/588

(21) Appl. No.: **29/456,929**
(22) Filed: **Jun. 5, 2013**
(51) **LOC (10) Cl.** **12-15**
(52) **U.S. Cl.**
USPC **D12/580; D12/588**
(58) **Field of Classification Search**
USPC D12/533-567; 152/209.1-209.28, 455,
152/158, 192
CPC B60C 1/00
See application file for complete search history.

* cited by examiner

Primary Examiner — George D Kirschbaum
(74) *Attorney, Agent, or Firm* — Fay Sharpe LLP

(57) **CLAIM**
The ornamental design for a tire tread, as shown and described.

DESCRIPTION

FIG. 1 is a perspective view of a full tire including the tire tread of the present application;
FIG. 2 is a front view thereof;
FIG. 3 is a side view thereof; and,
FIG. 4 is an enlarged partial front view thereof.
The broken line showing of the sidewall, inner bead, and the peripheral boundary between the tire tread and the sidewall is included for the purpose of illustrating environment and forms no part of the claim.

(56) **References Cited**
U.S. PATENT DOCUMENTS
D178,860 S 10/1956 Billingsley
D381,000 S 7/1997 White
D421,243 S 2/2000 Cho et al.
6,986,372 B2 1/2006 Below
D569,789 S * 5/2008 Park D12/579
D597,023 S * 7/2009 Park D12/594

1 Claim, 4 Drawing Sheets

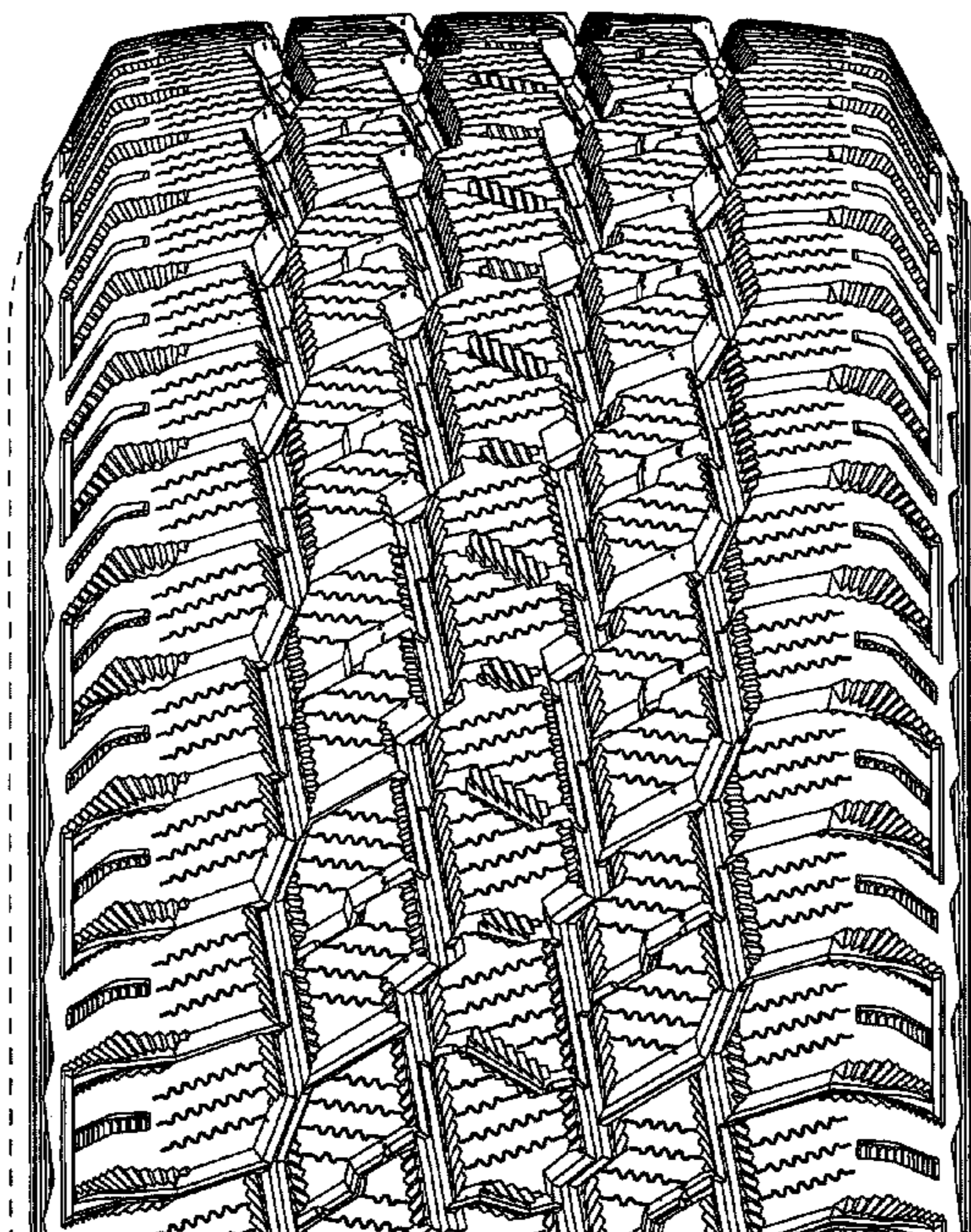
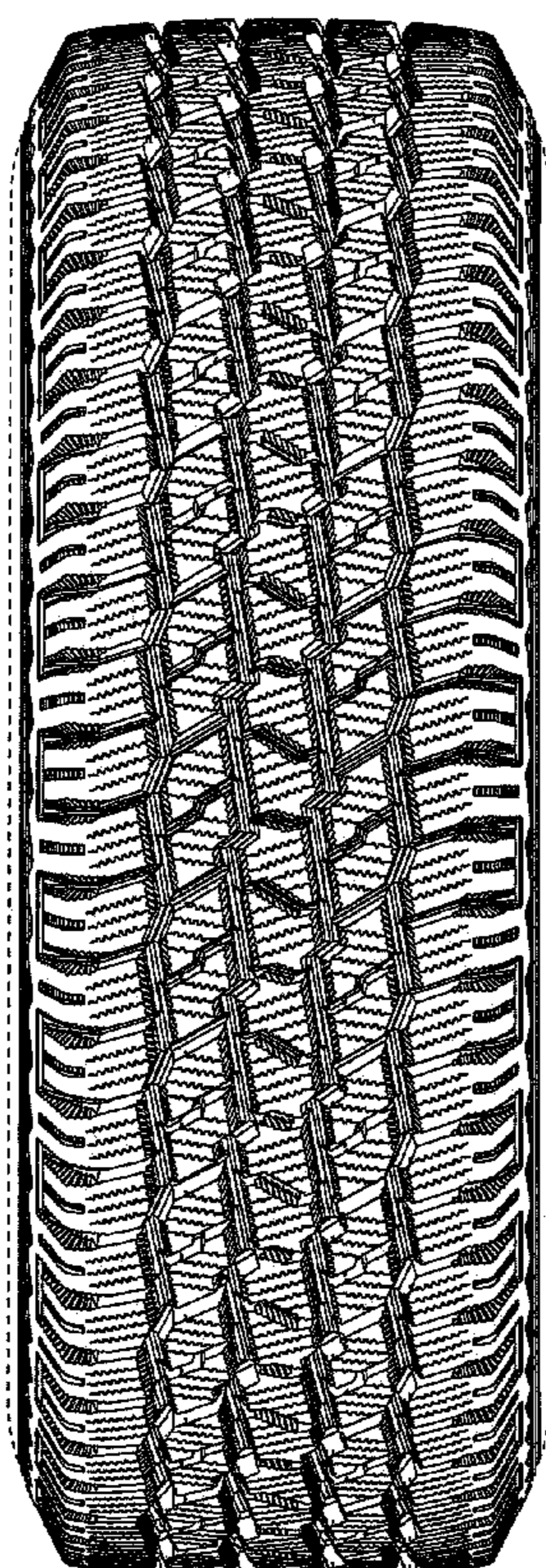

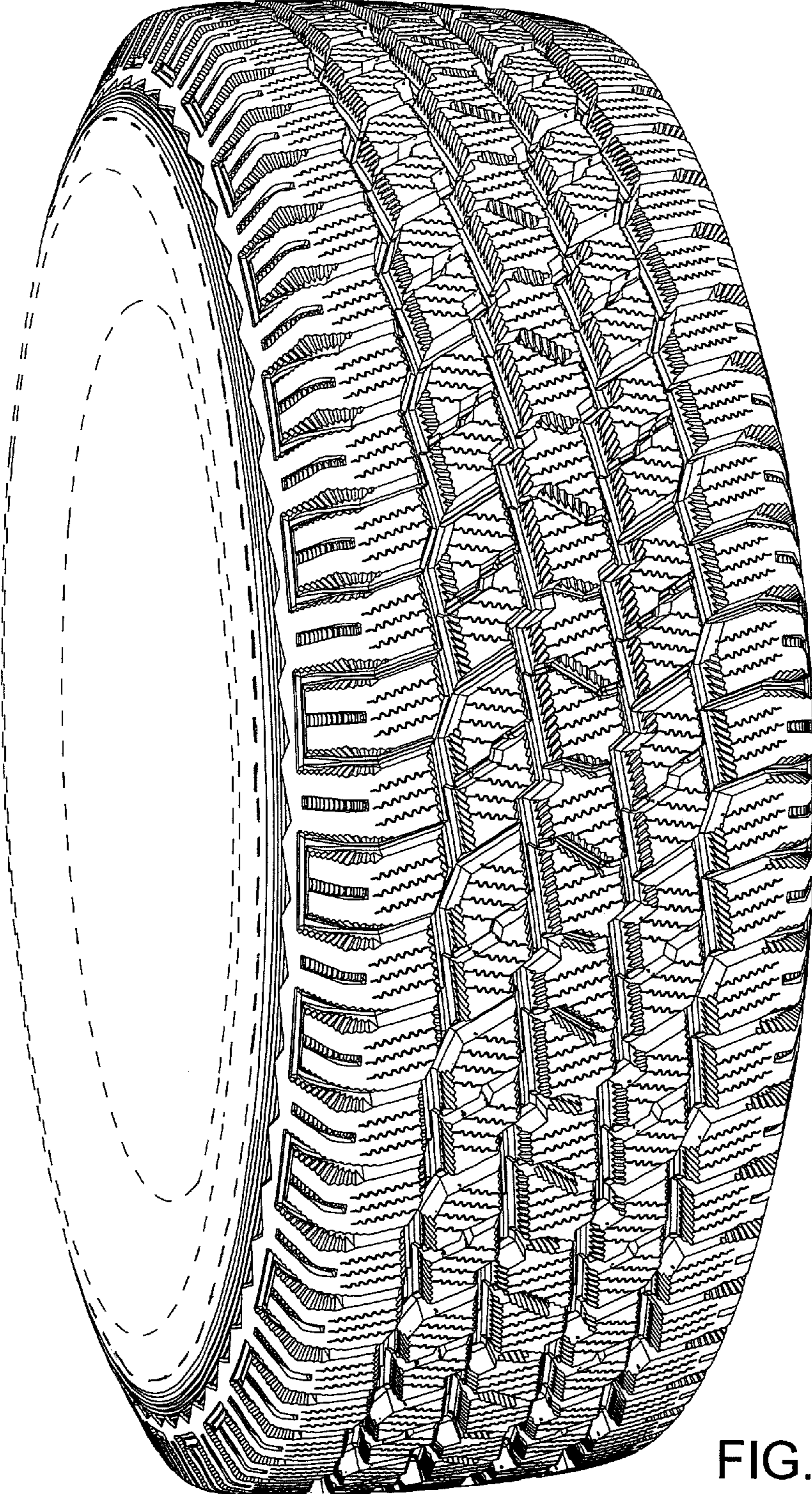

FIG. 1

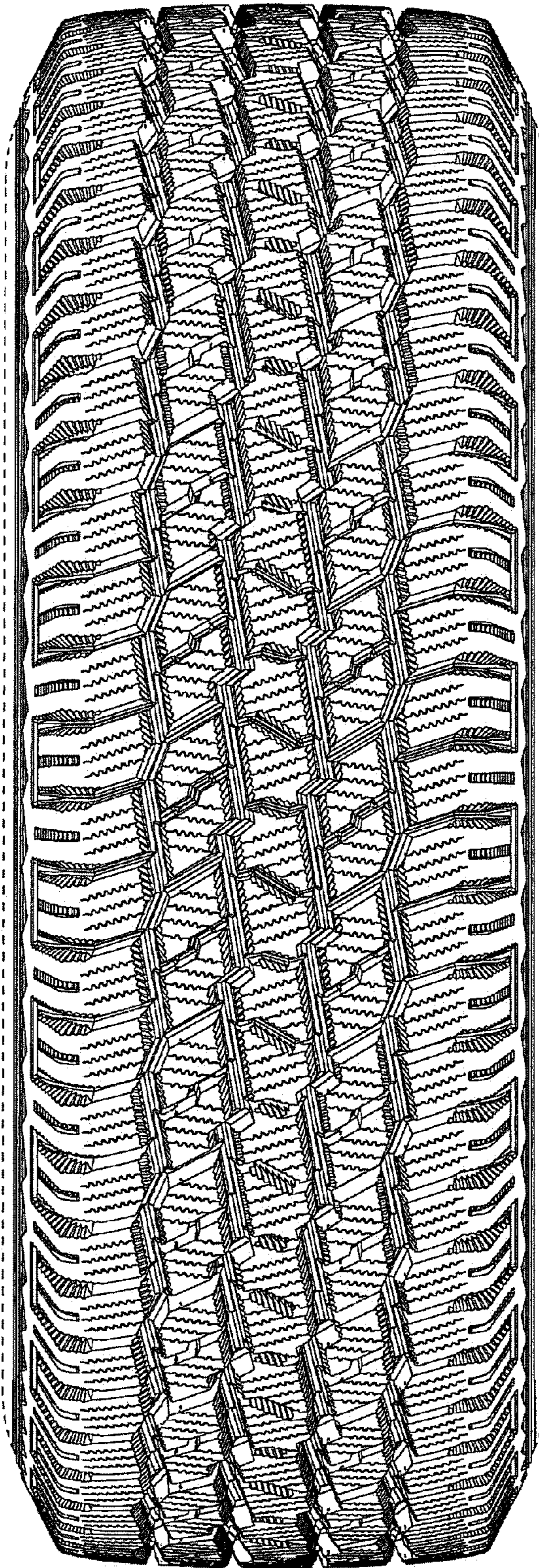

FIG. 2

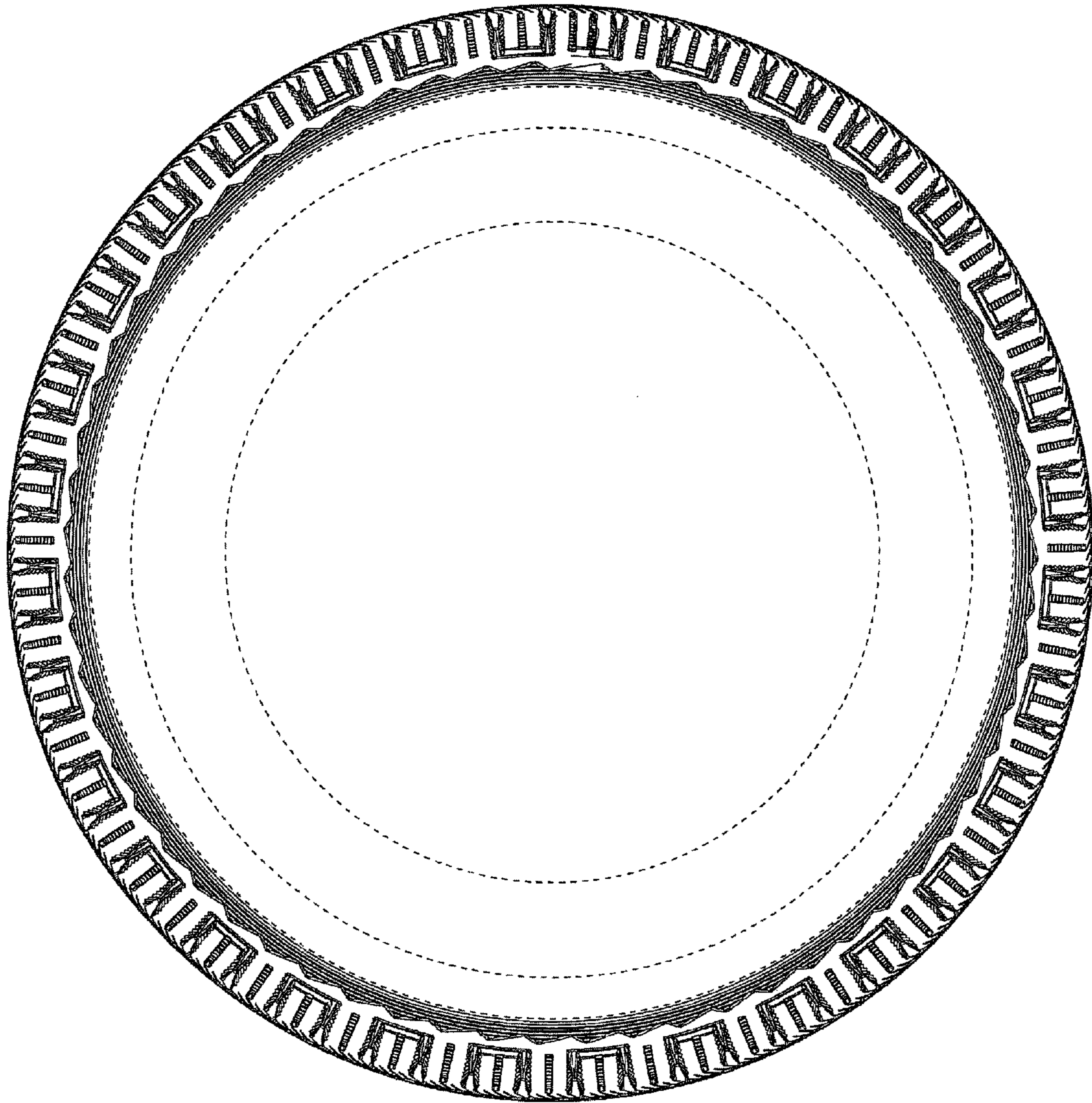

FIG. 3

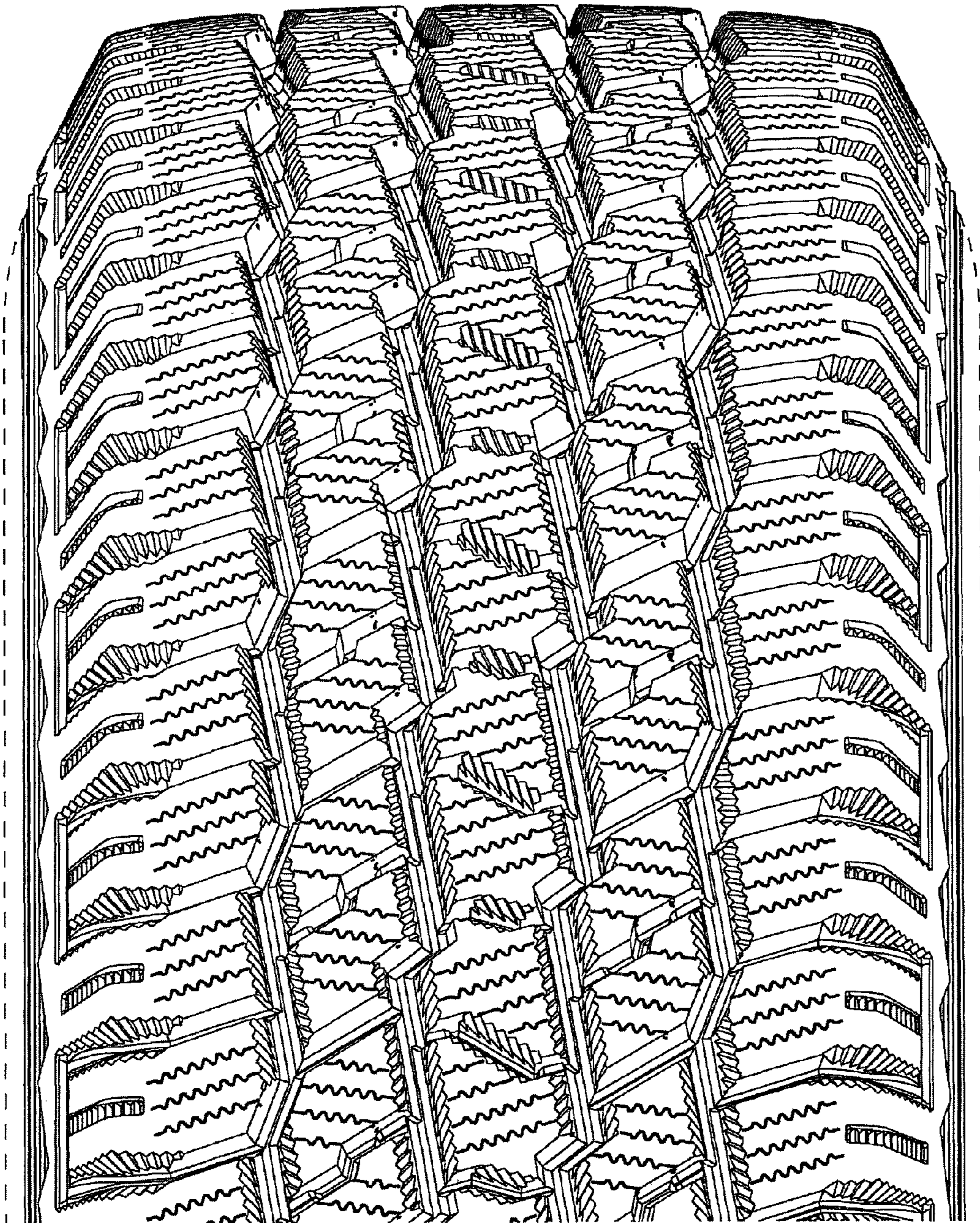

FIG. 4