



US00D734707S

(12) **United States Design Patent**
Bogenschuetz et al.

(10) **Patent No.:** **US D734,707 S**
(45) **Date of Patent:** **** Jul. 21, 2015**

(54) **TIRE TREAD**

- (71) Applicant: **Continental Reifen Deutschland GmbH**, Hannover (DE)
- (72) Inventors: **Peter Bogenschuetz**, Wademarck (DE);
Stefan Rittweger, Hannover (DE)
- (73) Assignee: **Continental Reifen Deutschland GmbH**, Hannover (DE)
- (**) Term: **14 Years**
- (21) Appl. No.: **29/452,579**
- (22) Filed: **Apr. 18, 2013**
- (30) **Foreign Application Priority Data**

Oct. 19, 2012 (EM) 002122077-0001

- (51) **LOC (10) Cl.** **12-15**
- (52) **U.S. Cl.**
USPC **D12/517**
- (58) **Field of Classification Search**
USPC D12/505-532
CPC B60C 11/0304; B60C 11/0302; B60C
11/0306; B60C 11/0309; B60C 11/0318;
B60C 11/0311; B60C 11/042; B60C 11/13;
B60C 11/00; B60C 11/11; B60C 11/12
See application file for complete search history.

(56) **References Cited**

U.S. PATENT DOCUMENTS

D615,024 S *	5/2010	Lee	D12/515
D628,951 S *	12/2010	Frappart et al.	D12/515
D661,242 S *	6/2012	Schmidt-Zum Berge et al.	D12/517
D667,775 S *	9/2012	Rittweger	D12/515
D668,202 S *	10/2012	Bonnamour et al.	D12/517
D692,371 S *	10/2013	Fontaine et al.	D12/517
D710,290 S *	8/2014	Leconte et al.	D12/517
D716,217 S *	10/2014	Rittweger	D12/523
D726,098 S *	4/2015	Sanae	D12/517

* cited by examiner

Primary Examiner — Stacia Cadmus
(74) *Attorney, Agent, or Firm* — Walter Ottesen P.A.

(57) **CLAIM**

The ornamental design for a tire tread, as shown and described.

DESCRIPTION

FIG. 1 is a perspective view of a tire tread showing our new design, it being understood that the pattern repeats uniformly throughout the circumference of the tread;
FIG. 2 is a front elevation view thereof;
FIG. 3 is an enlarged fragmentary front elevation view thereof;
FIG. 4 is a right side elevation view thereof; and,
FIG. 5 is a left side elevation view thereof.
In the drawings, the broken line depicts the context of the design and forms no part of my claimed design.

1 Claim, 5 Drawing Sheets

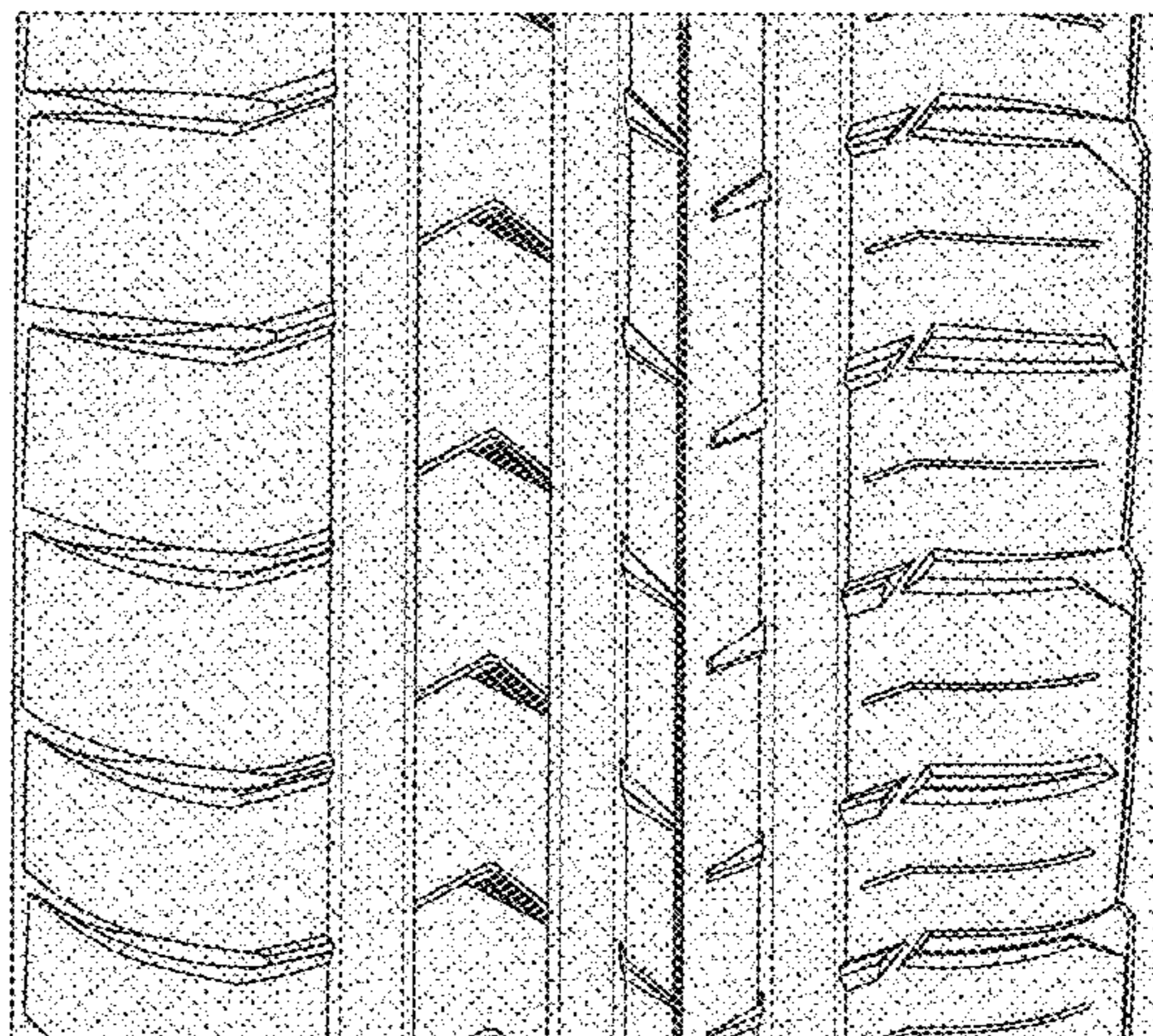
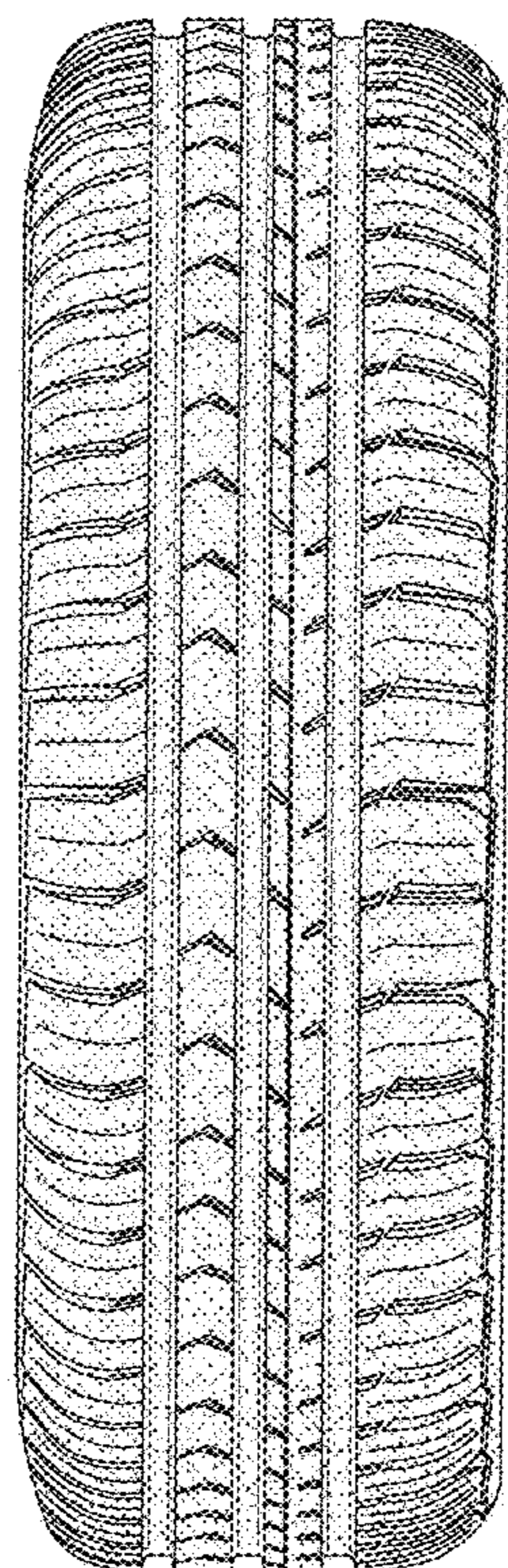

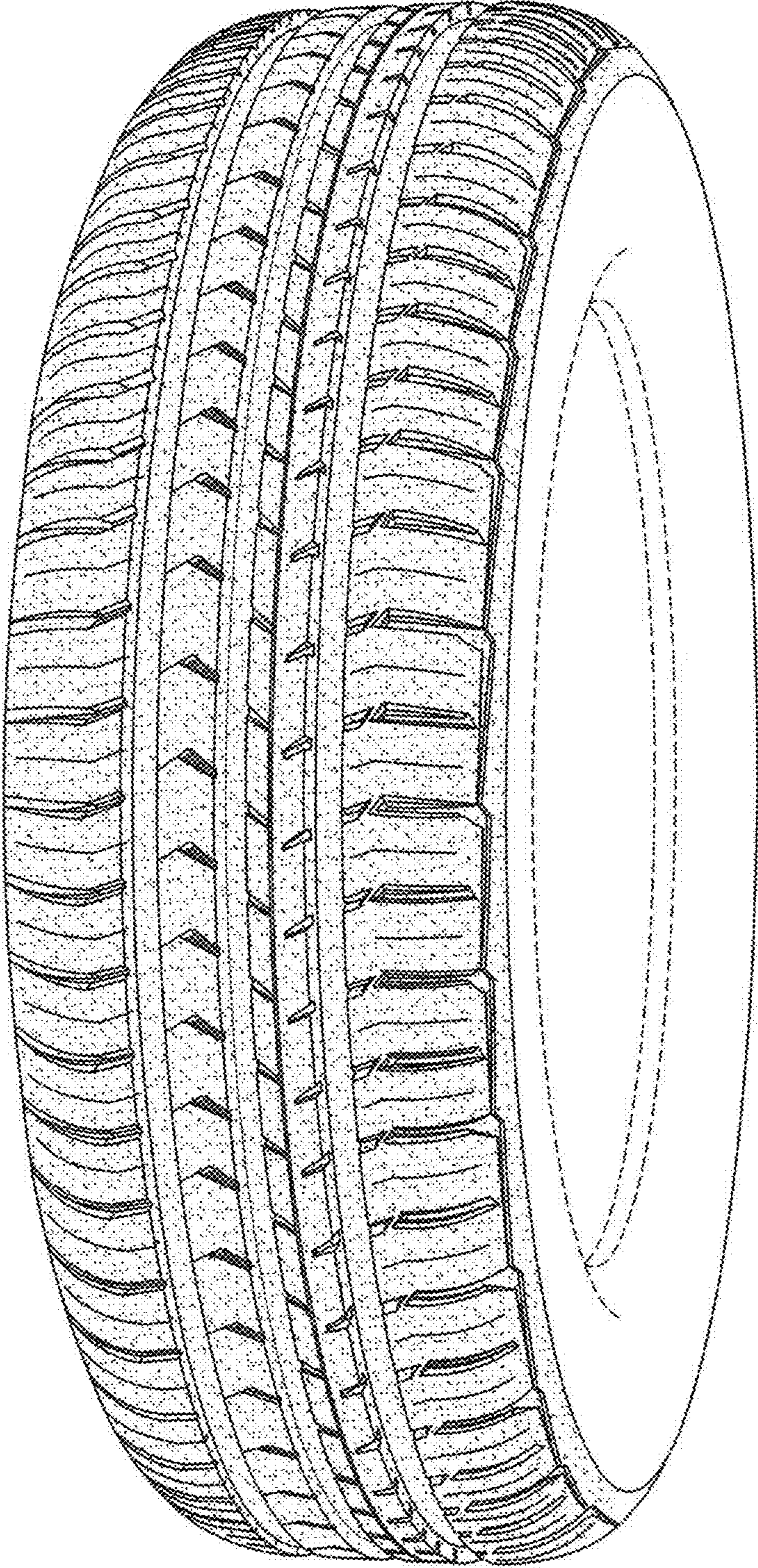

FIG. 1

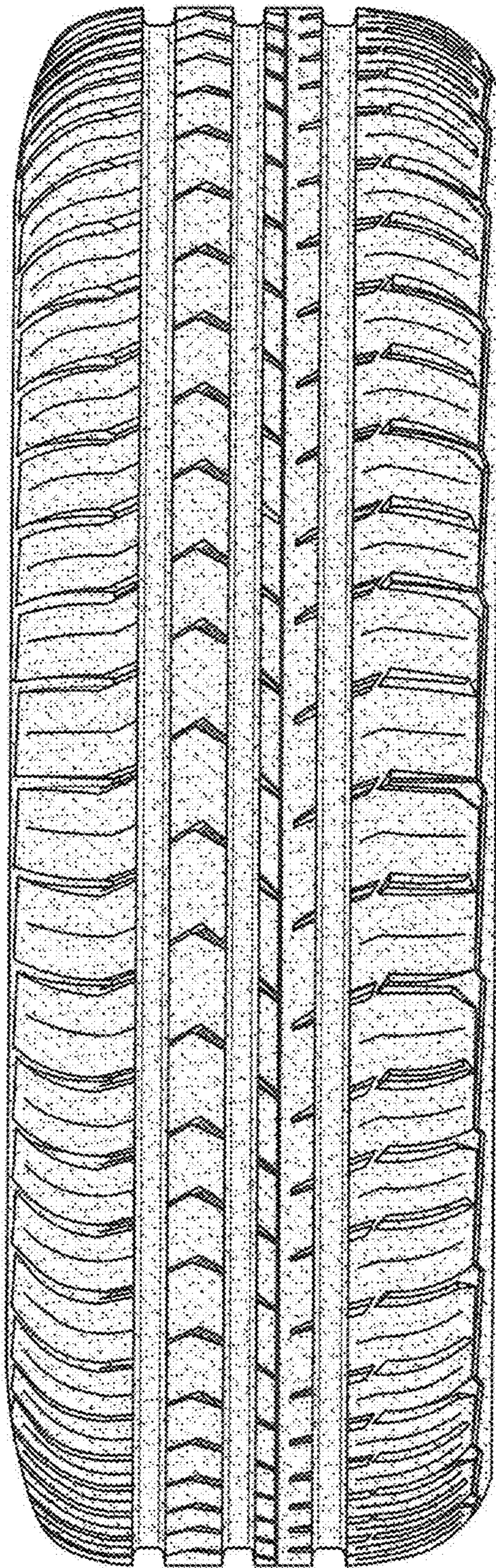

FIG. 2

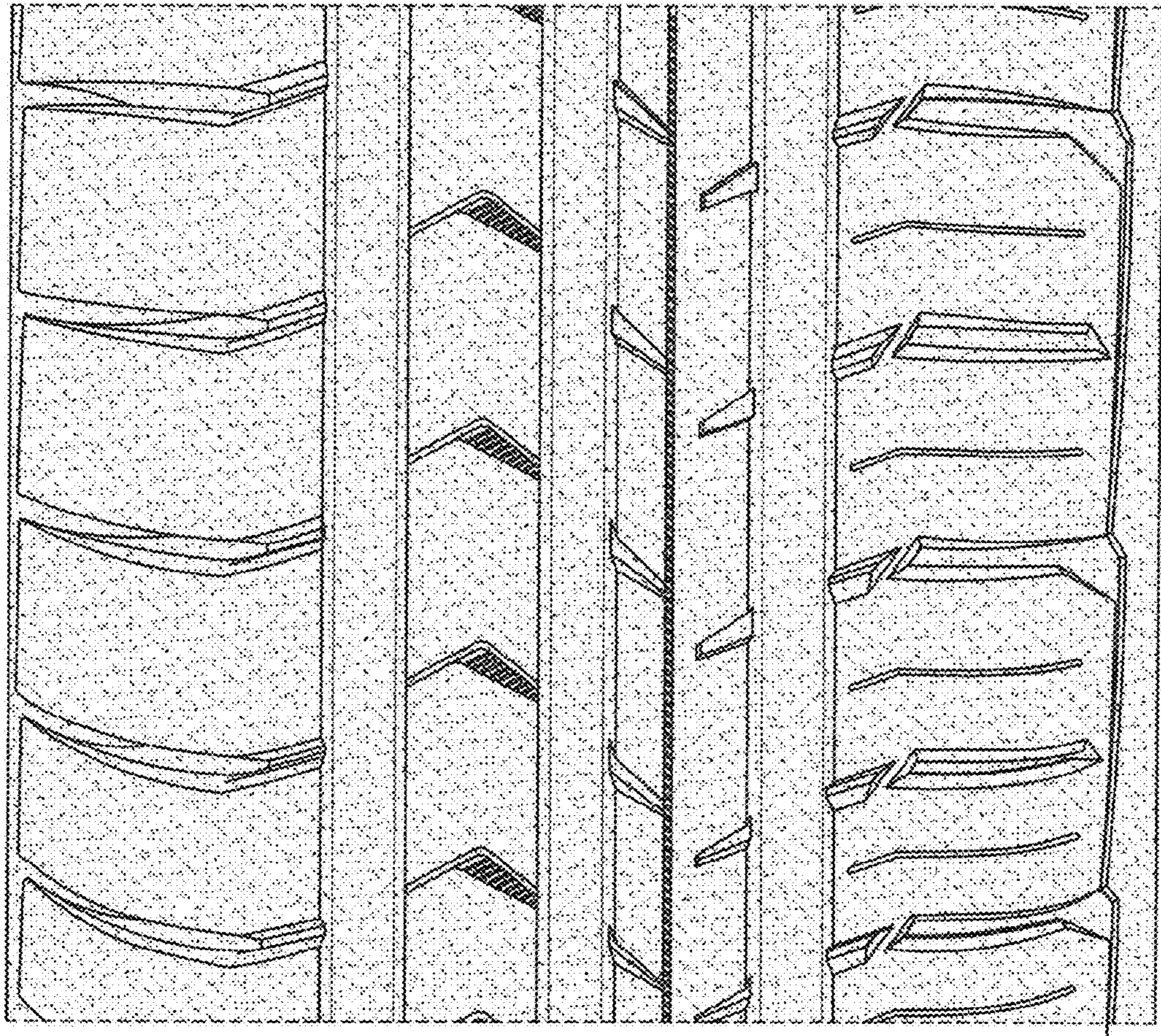

FIG. 3

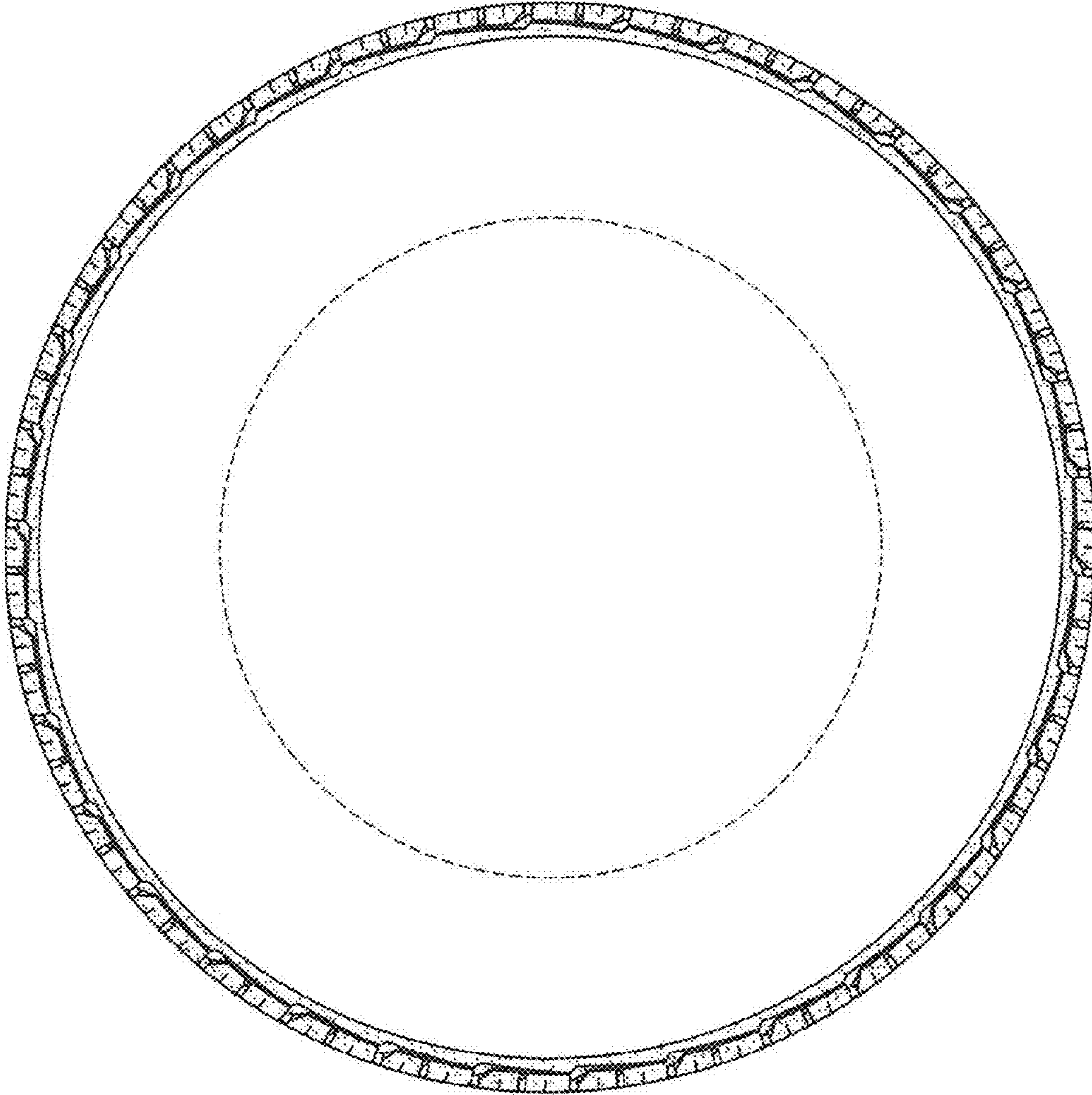

FIG. 4

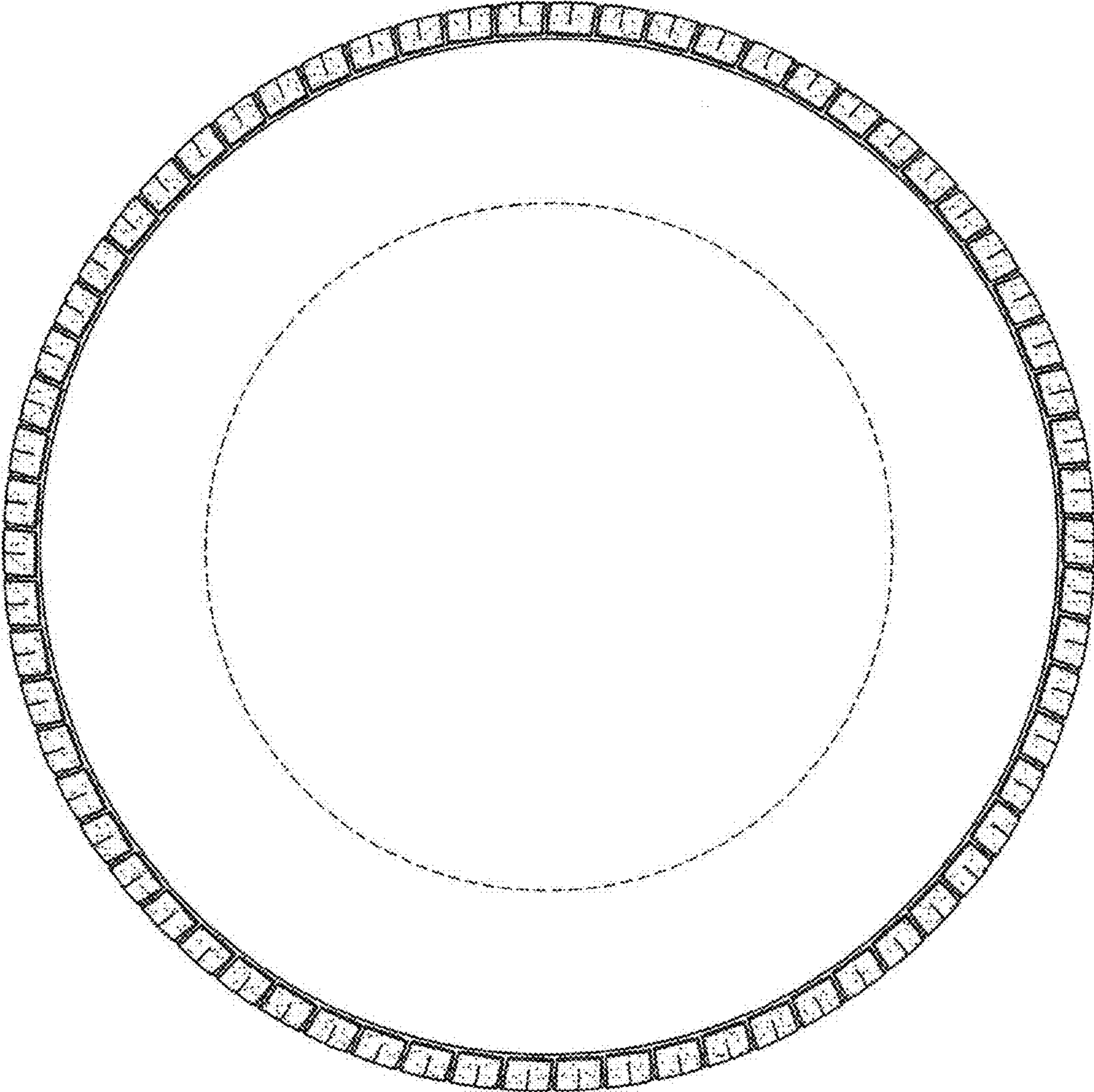

FIG. 5