

US00D734650S

(12) **United States Design Patent**
Kodama

(10) **Patent No.:** **US D734,650 S**
(45) **Date of Patent:** **** Jul. 21, 2015**

- (54) **ELECTRONIC LOCKER LOCK**
- (71) Applicant: **Digilock Asia Ltd.**, Kowloon (HK)
- (72) Inventor: **Kelly Kodama**, Walnut Creek, CA (US)
- (73) Assignee: **Digilock Asia Ltd.**, Kowloon (HK)
- (**) Term: **14 Years**
- (21) Appl. No.: **29/487,782**
- (22) Filed: **Apr. 11, 2014**
- (51) **LOC (10) Cl.** **08-07**
- (52) **U.S. Cl.**
USPC **D8/330; D8/334**
- (58) **Field of Classification Search**
USPC D8/330, 331, 336, 338, 339, 340, 343;
70/14, 2, 51, 57, 57.1, 91, 107, 141;
292/2, 32, 137, 288, 289, 290, 292
CPC G05B 19/00; G05B 15/00; E05B 49/00;
E05B 9/00; E05B 17/00; E05B 37/00
See application file for complete search history.

- D686,056 S * 7/2013 Li D8/338
- 8,490,443 B2 * 7/2013 Gokcebay 70/78
- 8,495,898 B2 * 7/2013 Gokcebay 70/214
- D696,569 S * 12/2013 Luo D8/331
- 8,616,031 B2 * 12/2013 Ullrich et al. 70/279.1
- D698,222 S * 1/2014 Guo D8/330
- D720,598 S * 1/2015 Dayanikli et al. D8/330

* cited by examiner

Primary Examiner — Prabhakar Deshmukh
(74) *Attorney, Agent, or Firm* — Thomas M. Freiburger

(57) **CLAIM**
The ornamental design for an electronic locker lock, substantially as shown and described.

DESCRIPTION

FIG. 1 is a left front perspective view of an electronic locker lock showing my new design;
 FIG. 2 is a top plan view thereof;
 FIG. 3 is a left side elevational view thereof;
 FIG. 4 is a front elevational view thereof;
 FIG. 5 is a right side elevational view thereof;
 FIG. 6 is a bottom plan view thereof;
 FIG. 7 is a left front perspective view of a second embodiment of an electronic locker lock;
 FIG. 8 top plan view of FIG. 7;
 FIG. 9 is a left side elevational view of FIG. 7;
 FIG. 10 is a front elevational view of FIG. 7;
 FIG. 11 is a right side elevational view of FIG. 7; and,
 FIG. 12 is a bottom plan view of FIG. 7.
 The portions shown in broken lines are for illustrative purpose only and from no part of the claimed design.

(56) **References Cited**

U.S. PATENT DOCUMENTS

- 7,336,150 B2 * 2/2008 Gokcebay et al. 340/5.54
- D580,739 S * 11/2008 Pelletier et al. D8/331
- 8,161,781 B2 * 4/2012 Gokcebay 70/278.1
- D669,757 S * 10/2012 Dent D8/330
- D682,658 S * 5/2013 Cramer et al. D8/331
- D683,205 S * 5/2013 Cramer et al. D8/331

1 Claim, 2 Drawing Sheets

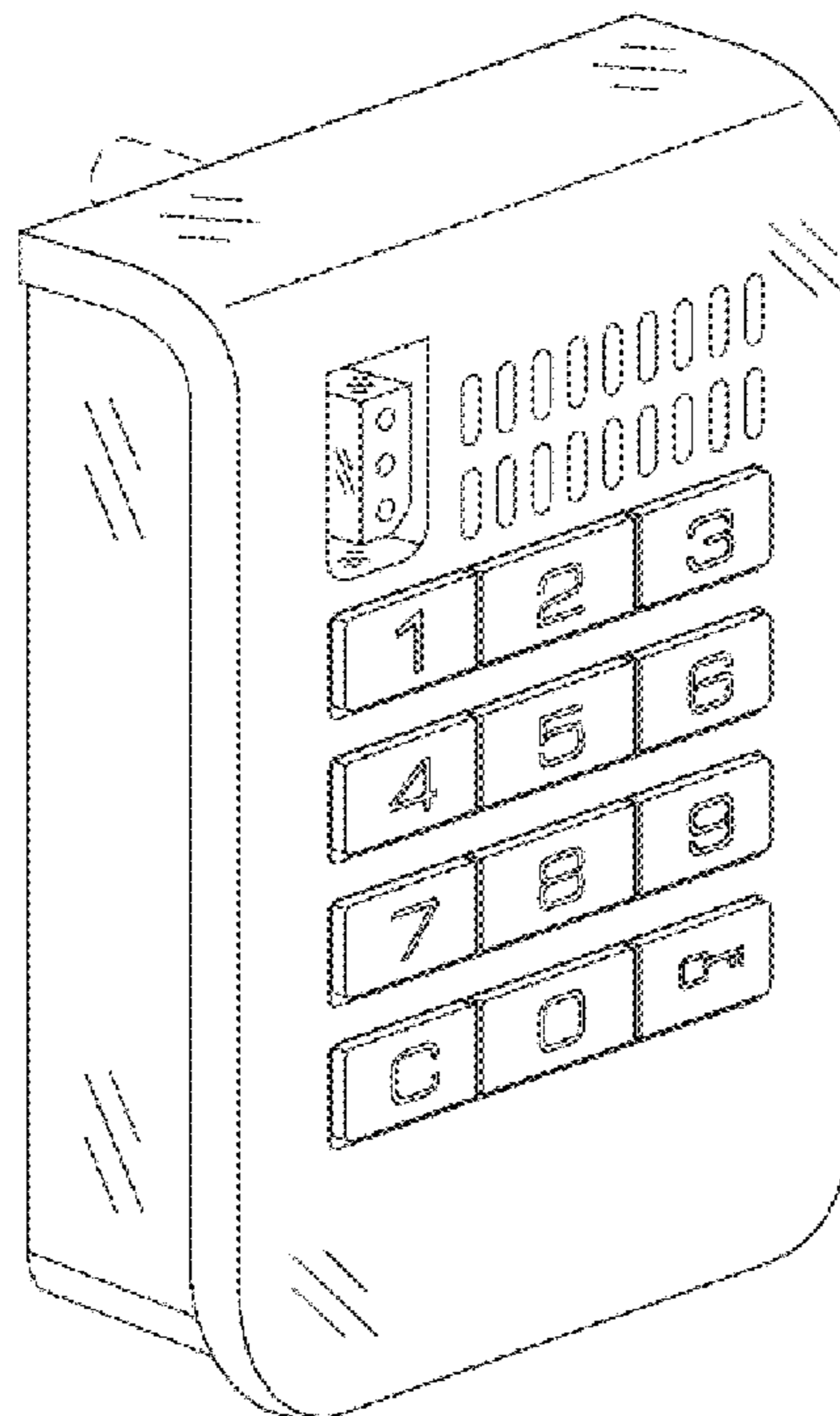

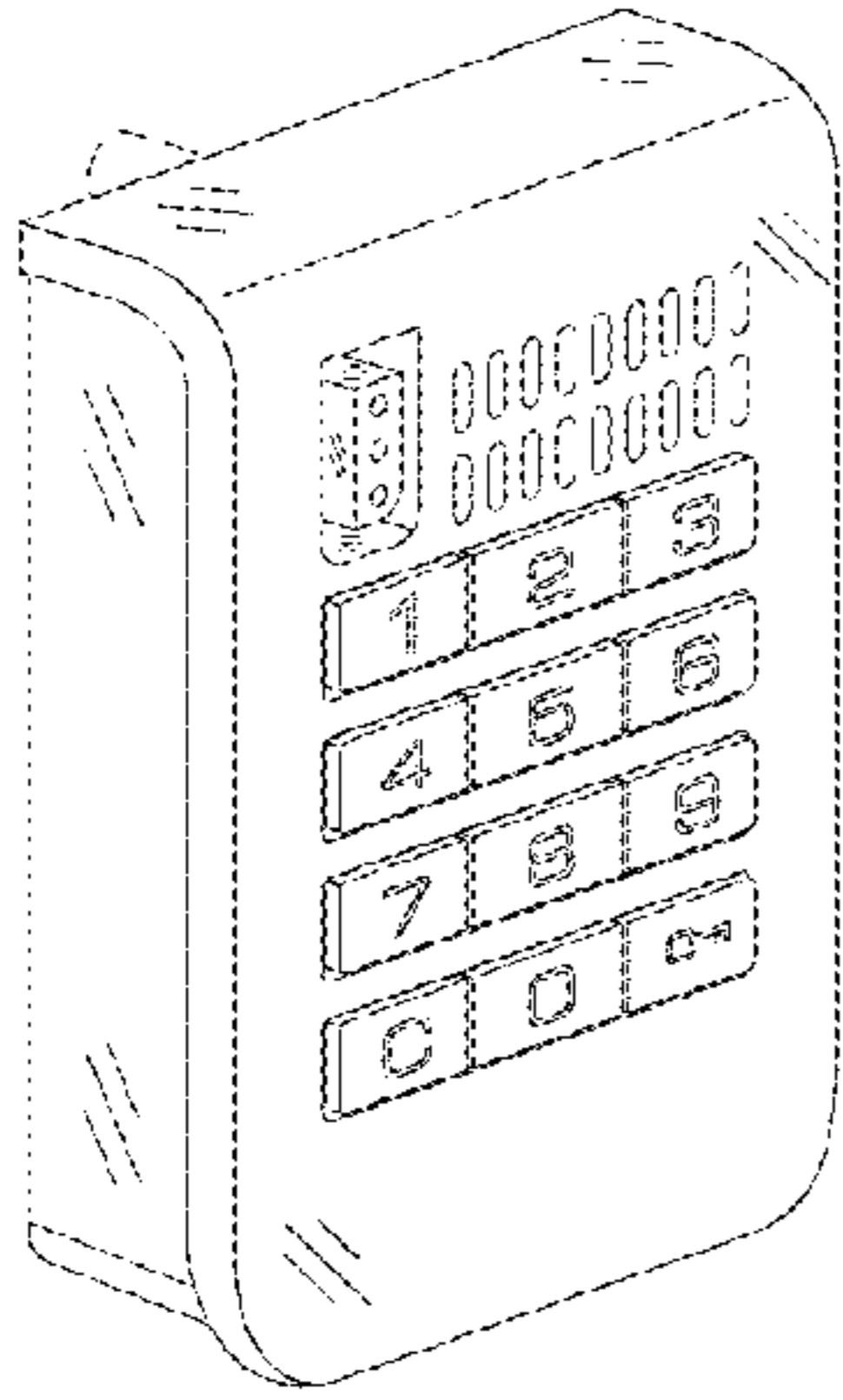

FIG. 1

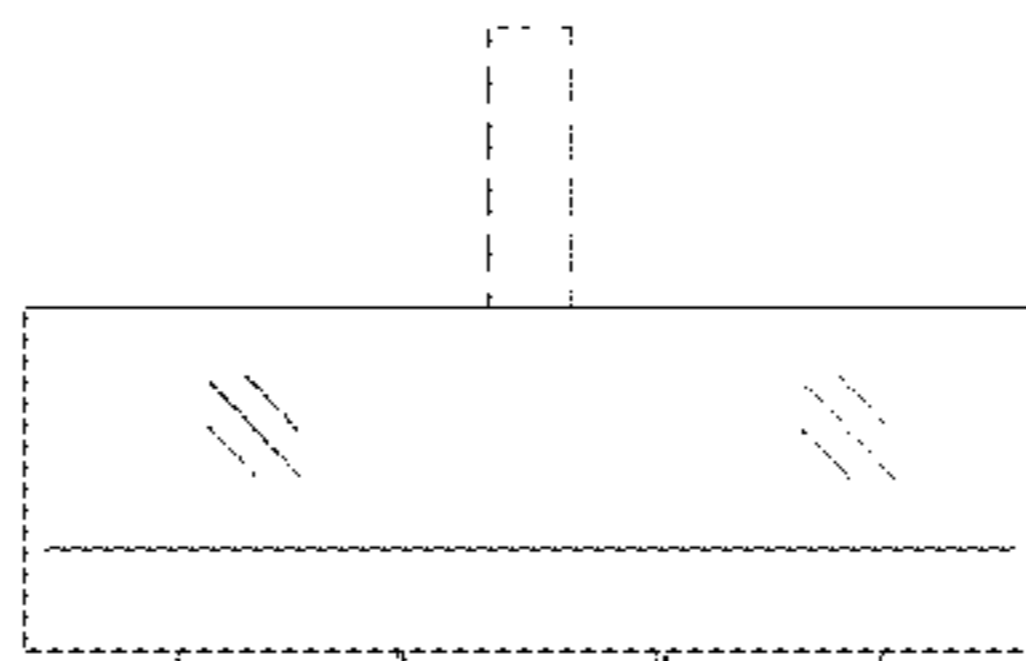

FIG. 2

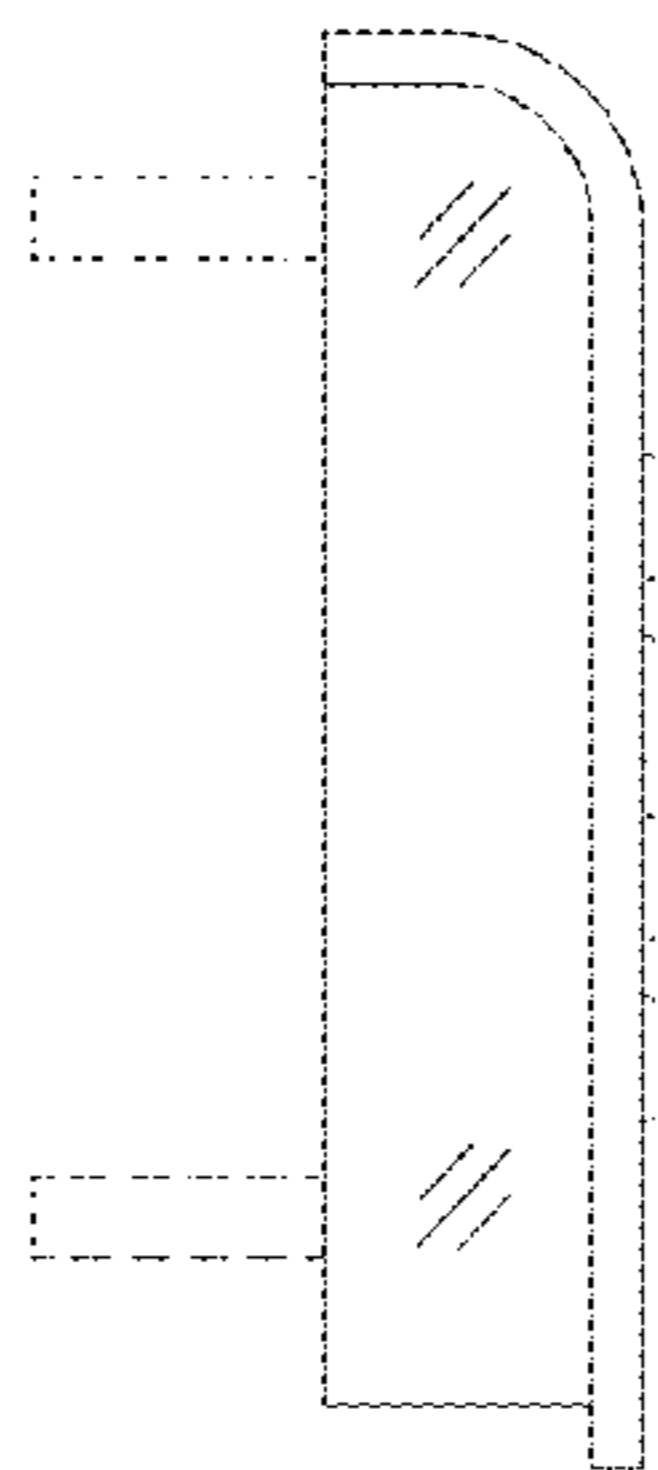

FIG. 3

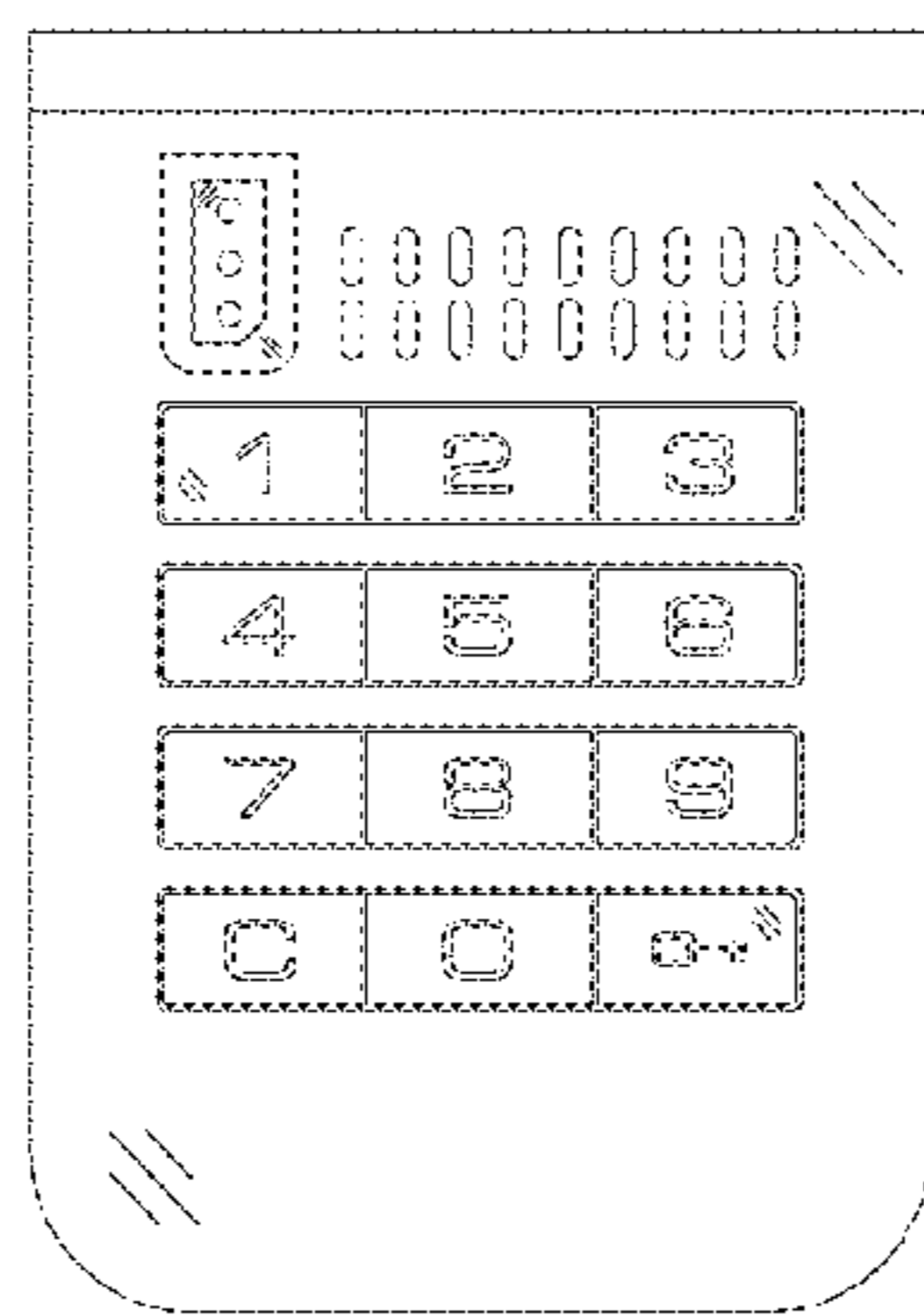

FIG. 4

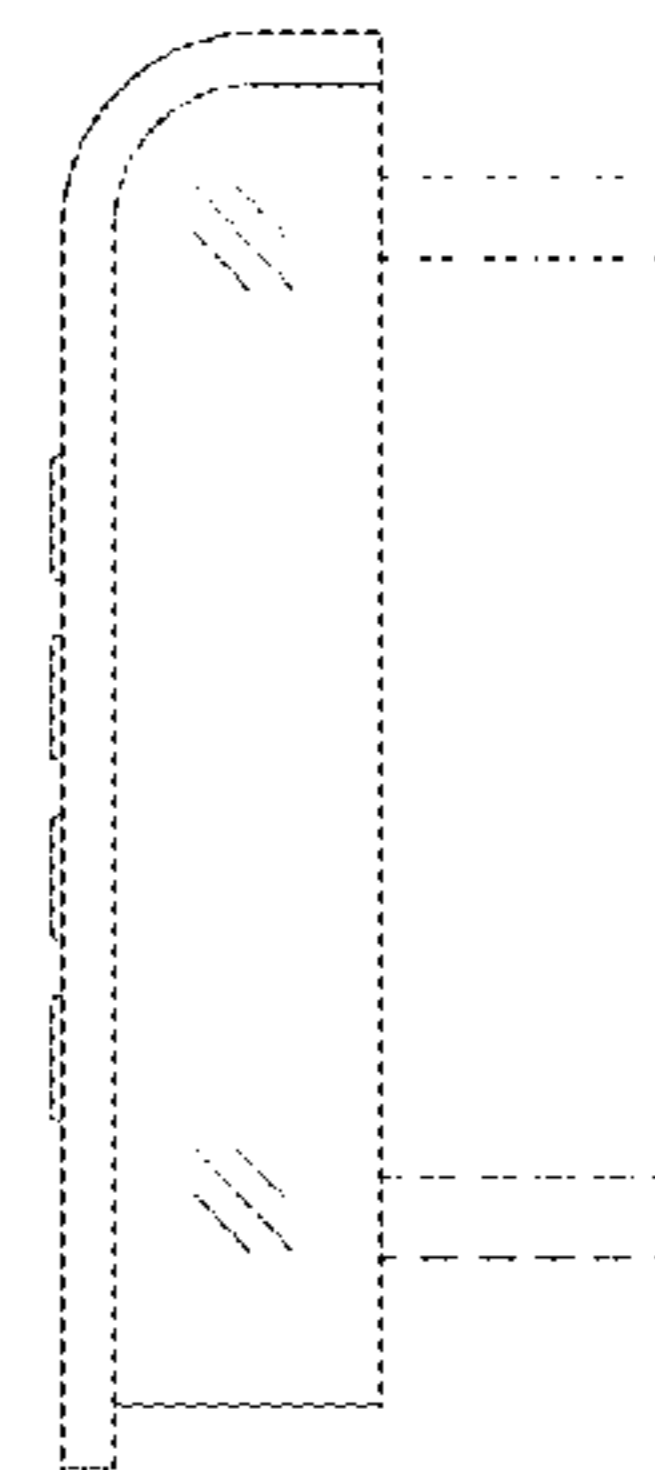

FIG. 5

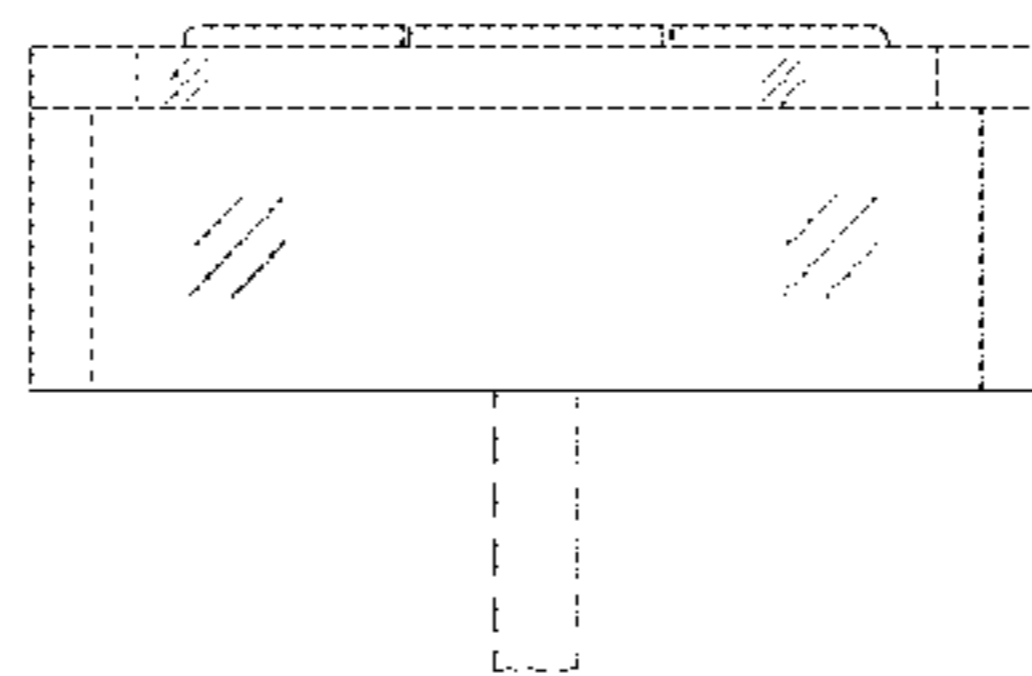

FIG. 6

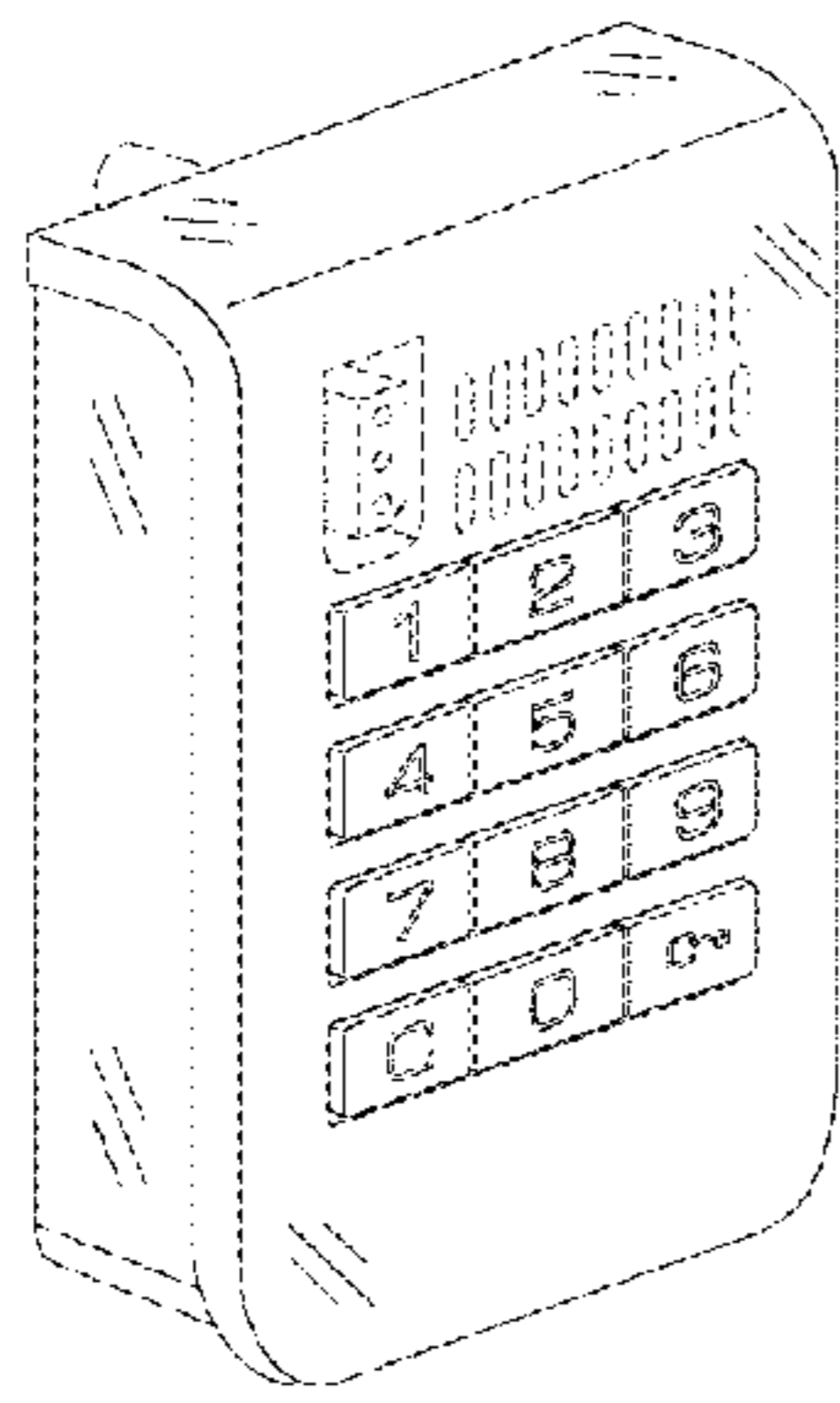

FIG. 7

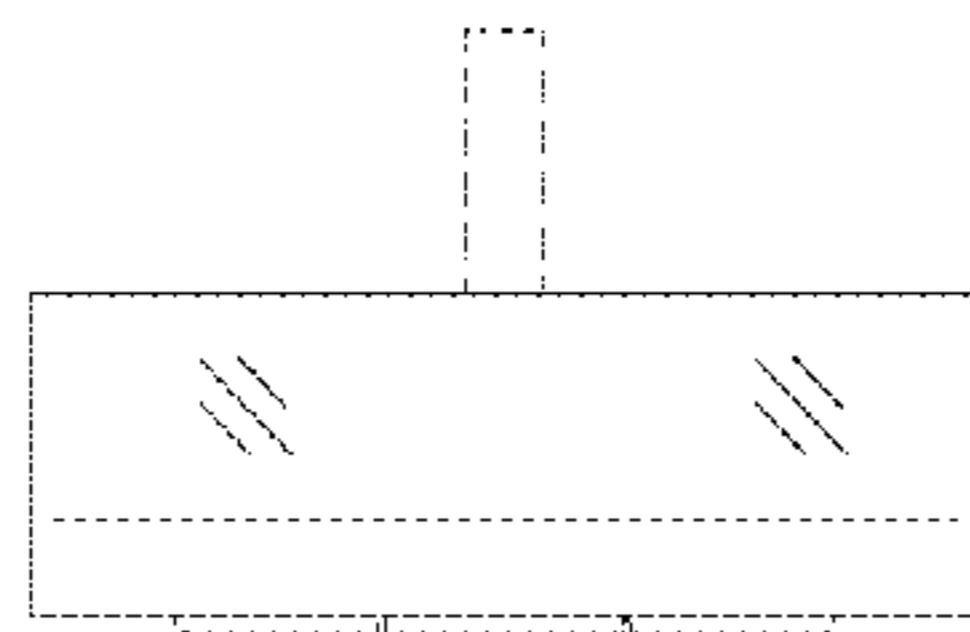

FIG. 8

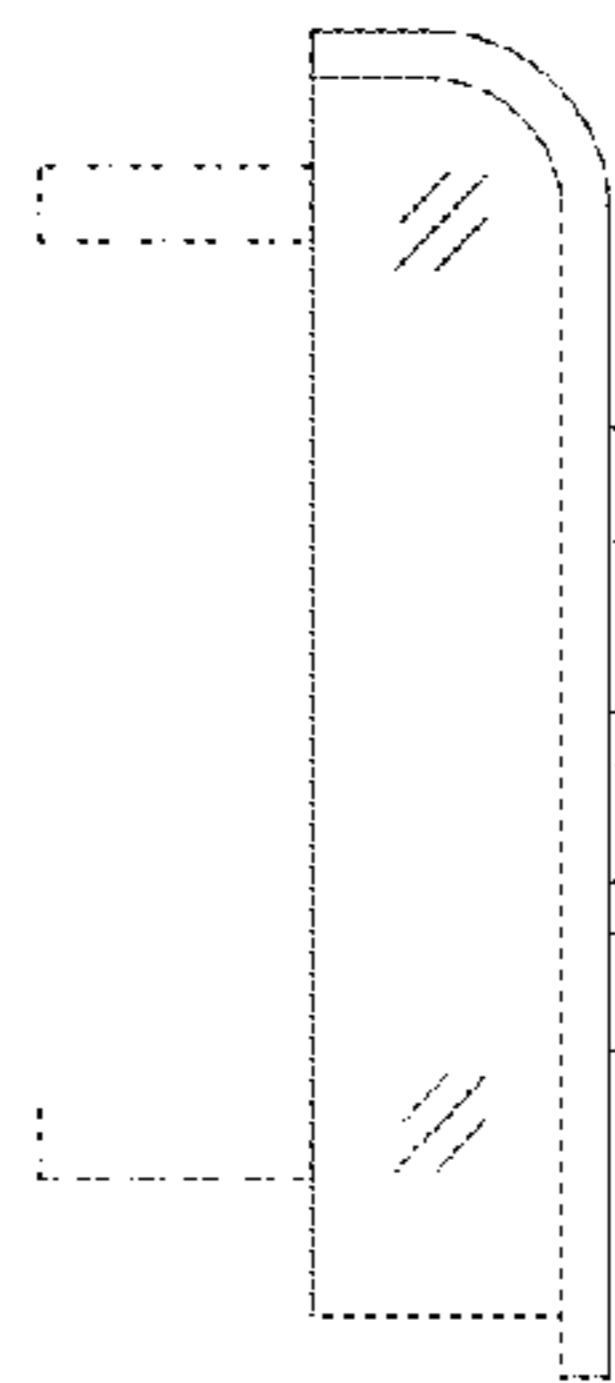

FIG. 9

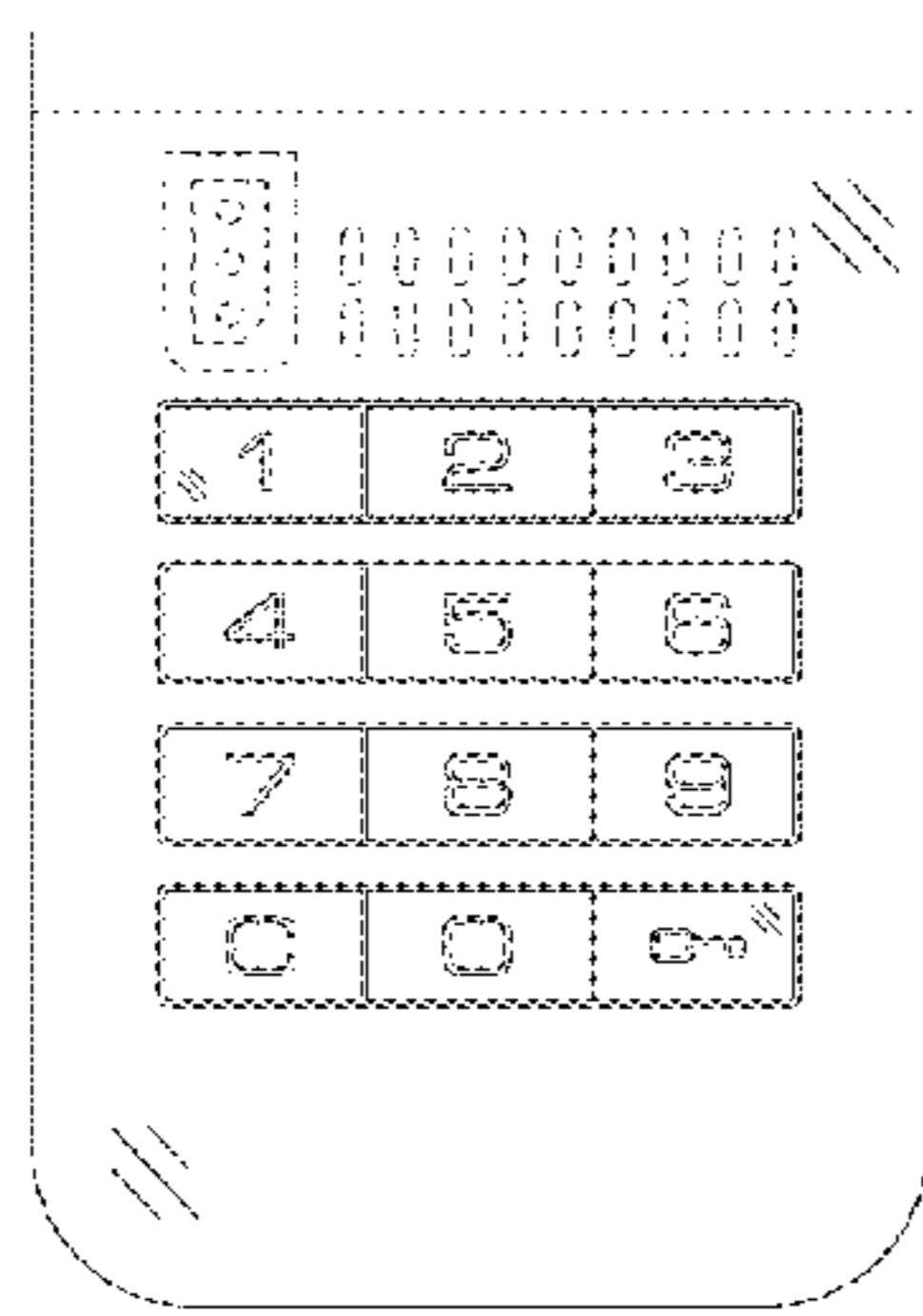

FIG. 10

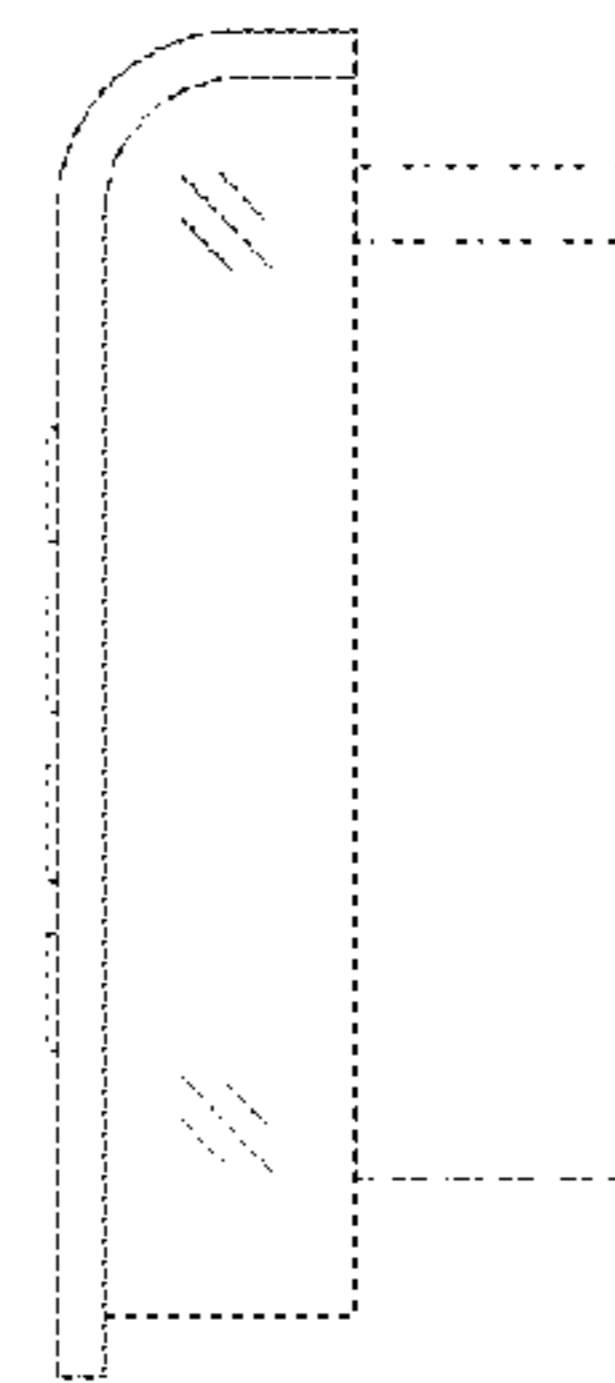

FIG. 11

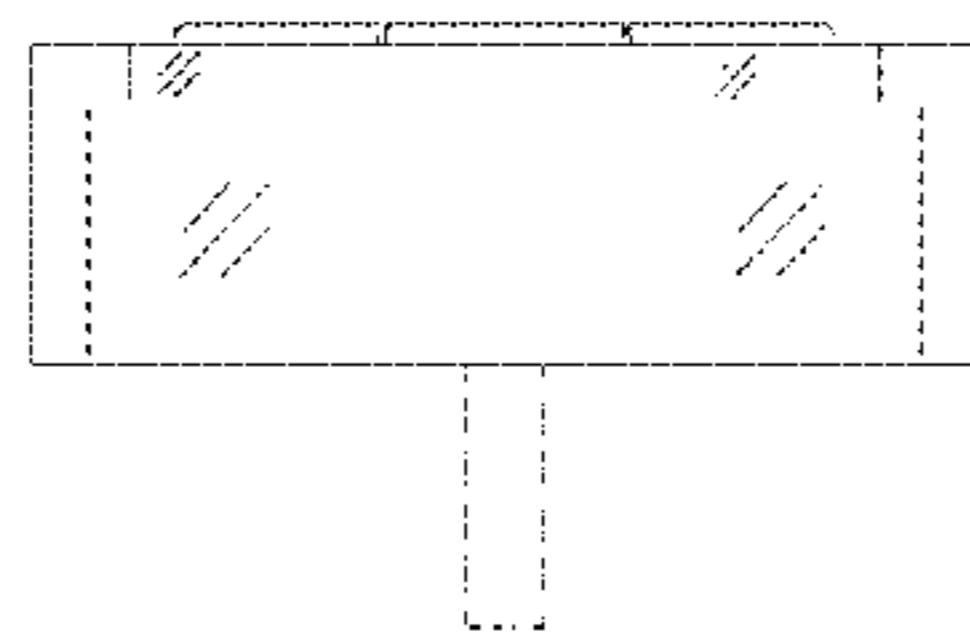

FIG. 12