



US00D734644S

(12) **United States Design Patent**
Bodum

(10) **Patent No.:** **US D734,644 S**

(45) **Date of Patent:** **** Jul. 21, 2015**

(54) **BREAD BOX**

(71) Applicant: **Pi-Design AG**, Triengen (CH)

(72) Inventor: **Joergen Bodum**, Meggen (CH)

(73) Assignee: **PI-DESIGN AG**, Triengen (CH)

(**) Term: **14 Years**

(21) Appl. No.: **29/479,910**

(22) Filed: **Jan. 21, 2014**

(30) **Foreign Application Priority Data**

Jul. 25, 2013 (WO) DM/081 416

(51) **LOC (10) Cl.** **07-06**

(52) **U.S. Cl.**
USPC **D7/609**

(58) **Field of Classification Search**

USPC D7/609, 610, 602, 629, 630, 538-542;
220/574-575, 780-806, 4.21-4.27,
220/908; D9/424-432

CPC A47J 47/12; A47J 47/02; B65D 43/0216
See application file for complete search history.

(56) **References Cited**

U.S. PATENT DOCUMENTS

2,695,645 A * 11/1954 Tupper 220/797
D268,560 S * 4/1983 Daenen et al. D7/609

D379,138 S * 5/1997 Carlson D7/629
D381,560 S * 7/1997 Indekeu D7/538
D448,251 S 9/2001 Bodum
D479,955 S * 9/2003 Samartgis D7/629
D547,130 S * 7/2007 de Groote D7/609

FOREIGN PATENT DOCUMENTS

FR 944131-0001 7/1994
WO DM/071 451 3/2009
WO DM 070 641 9/2013

* cited by examiner

Primary Examiner — Terry Wallace

(74) *Attorney, Agent, or Firm* — Abelman, Frayne & Schwab

(57) **CLAIM**

The ornamental design for a bread box, as shown and described.

DESCRIPTION

FIG. 1 is a top, front and left side perspective view of the BREAD BOX showing my new design;
FIG. 2 is a top plan view thereof;
FIG. 3 is a front elevational view thereof;
FIG. 4 is a left side elevational view thereof;
FIG. 5 is a right side elevational view thereof;
FIG. 6 is a rear elevational view thereof; and,
FIG. 7 is a bottom plan view thereof;
In the FIGS., the light and dark shading of the top surface represents contrasting appearances.

1 Claim, 7 Drawing Sheets

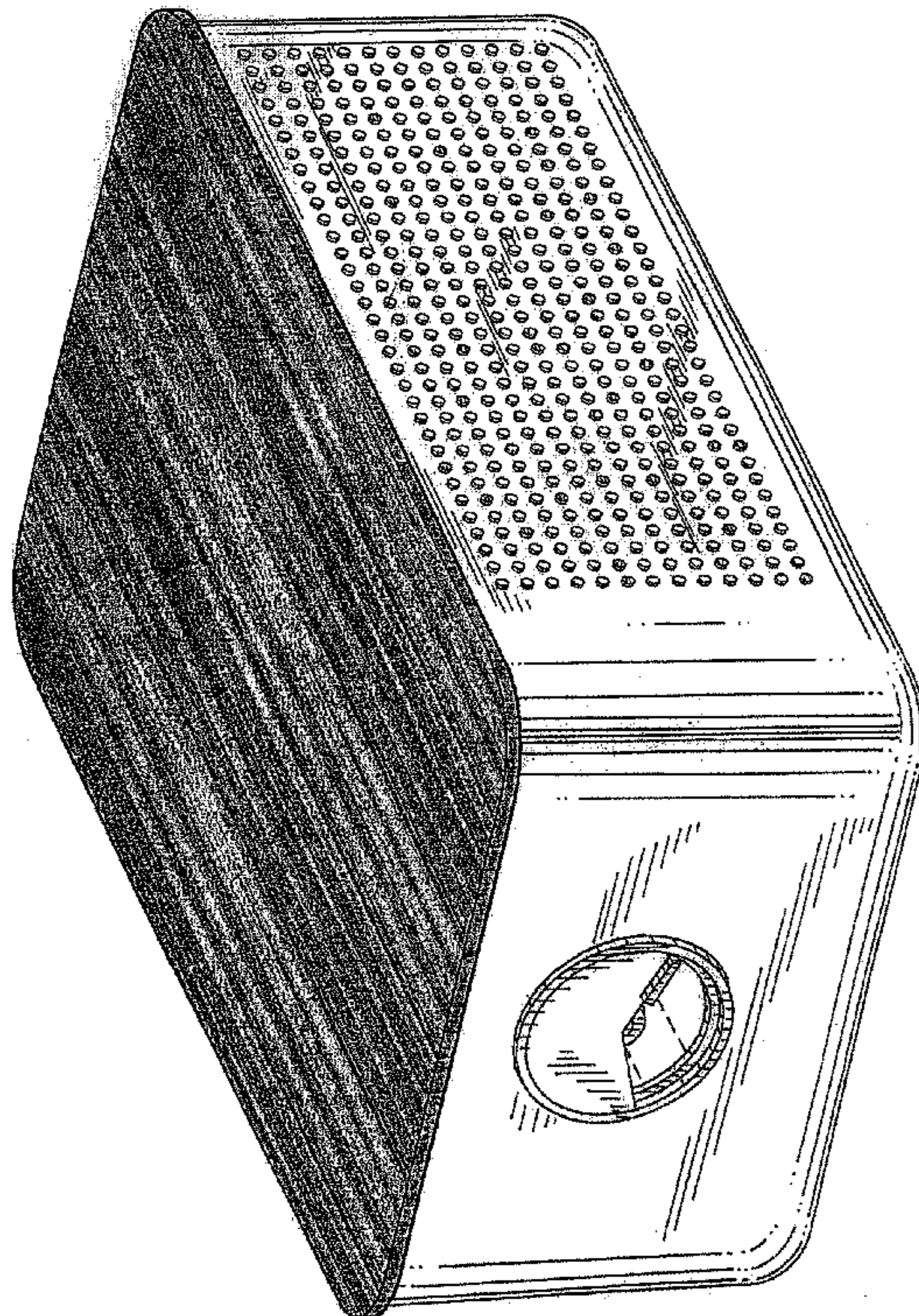

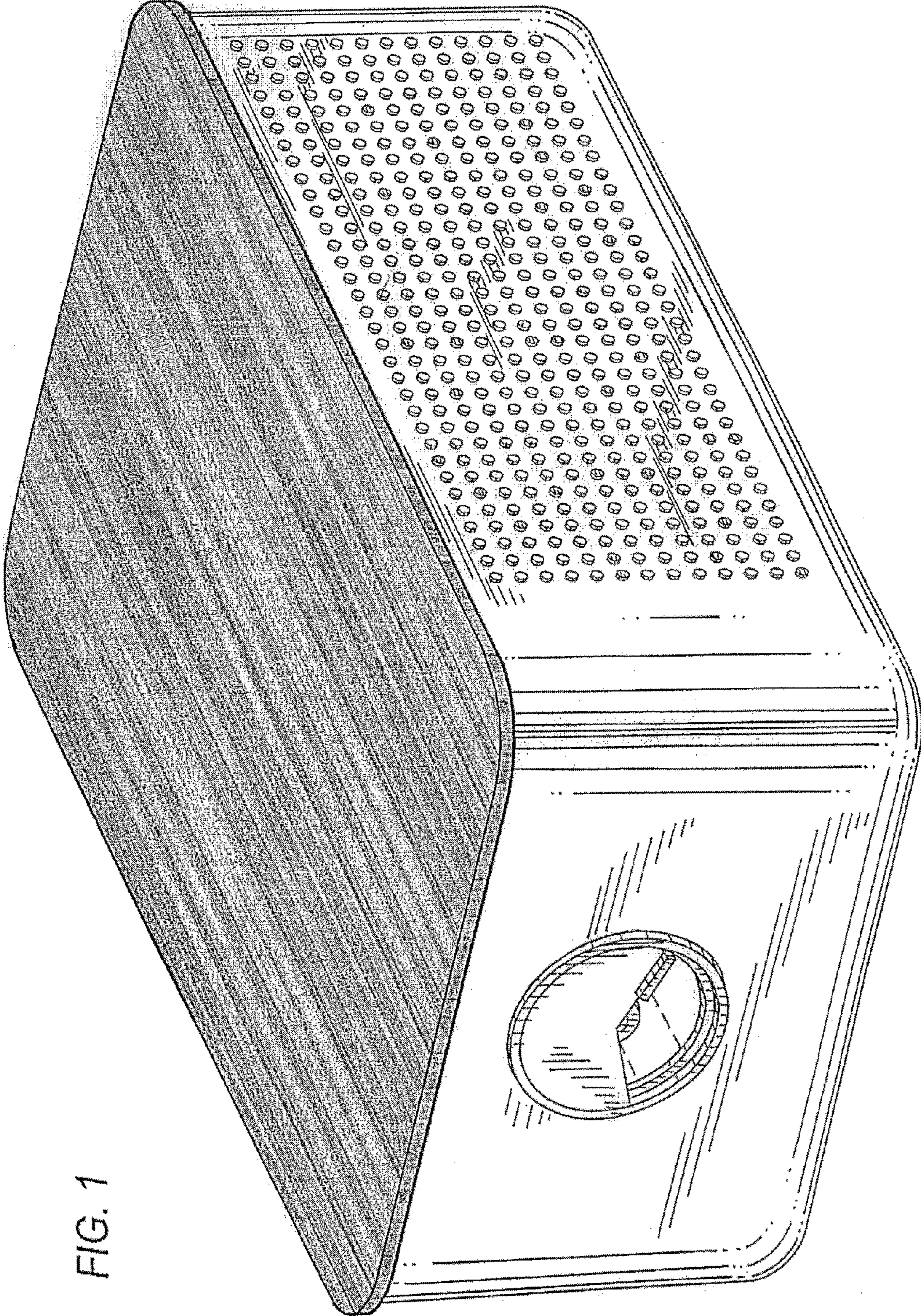

FIG. 1

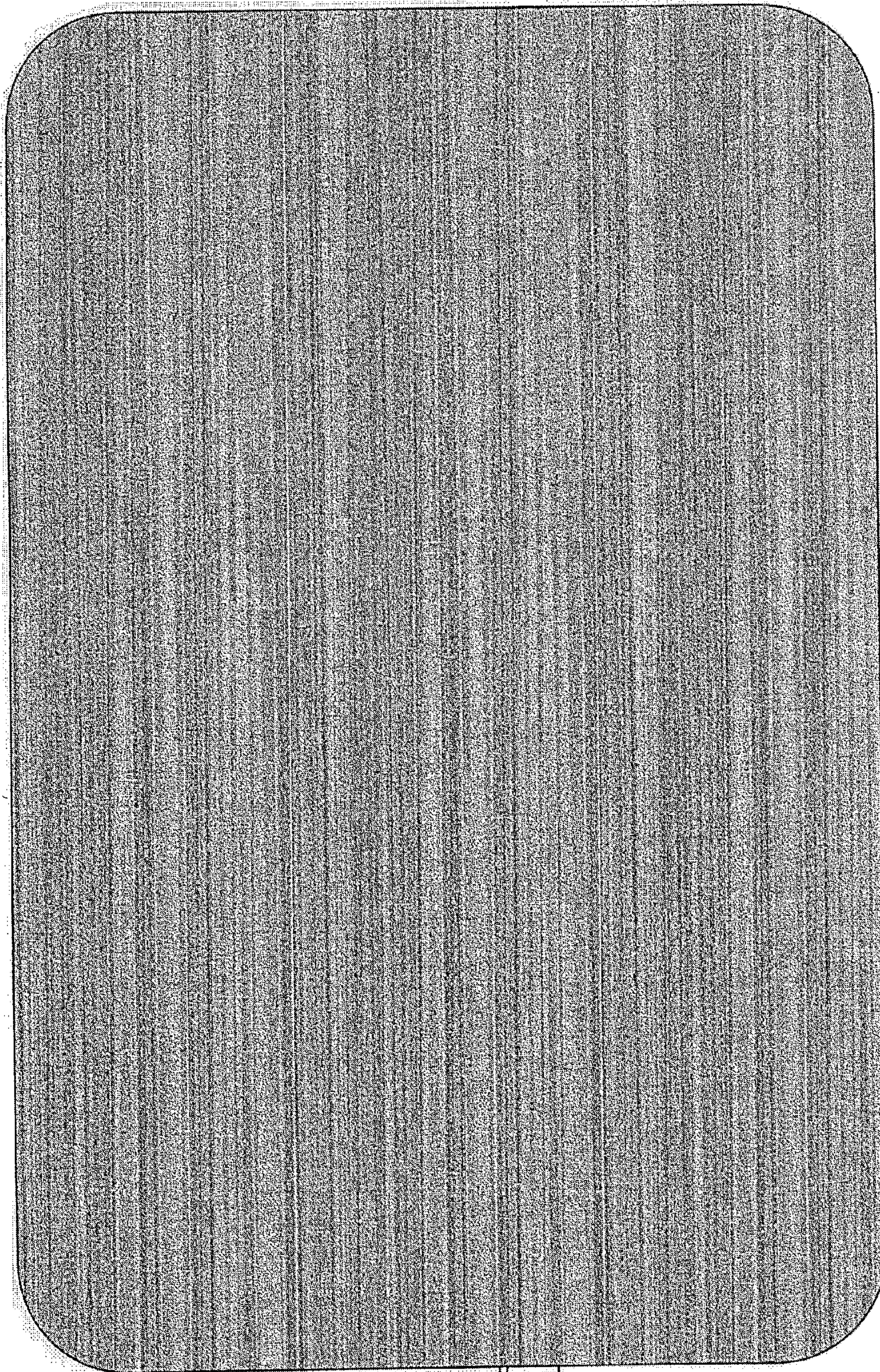

FIG. 2

FIG. 3

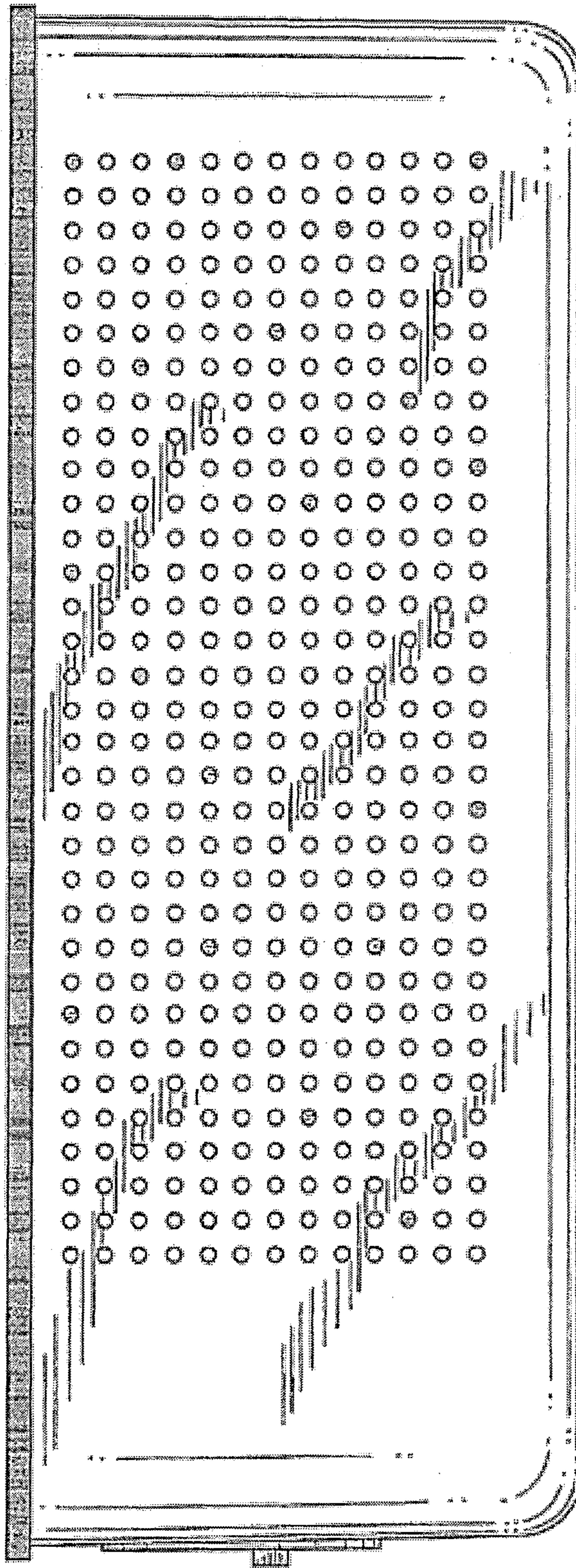

FIG. 4

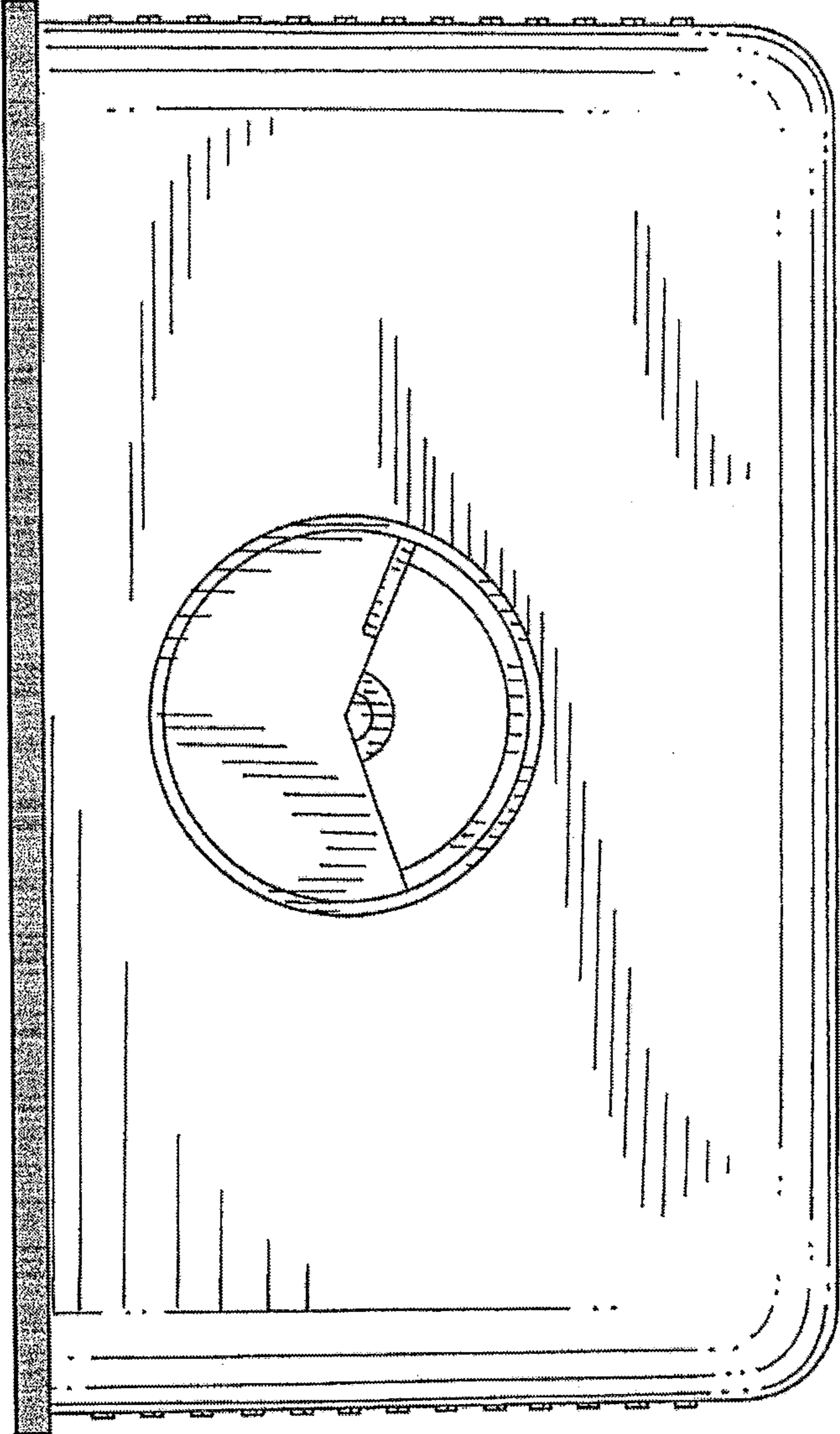

FIG. 5

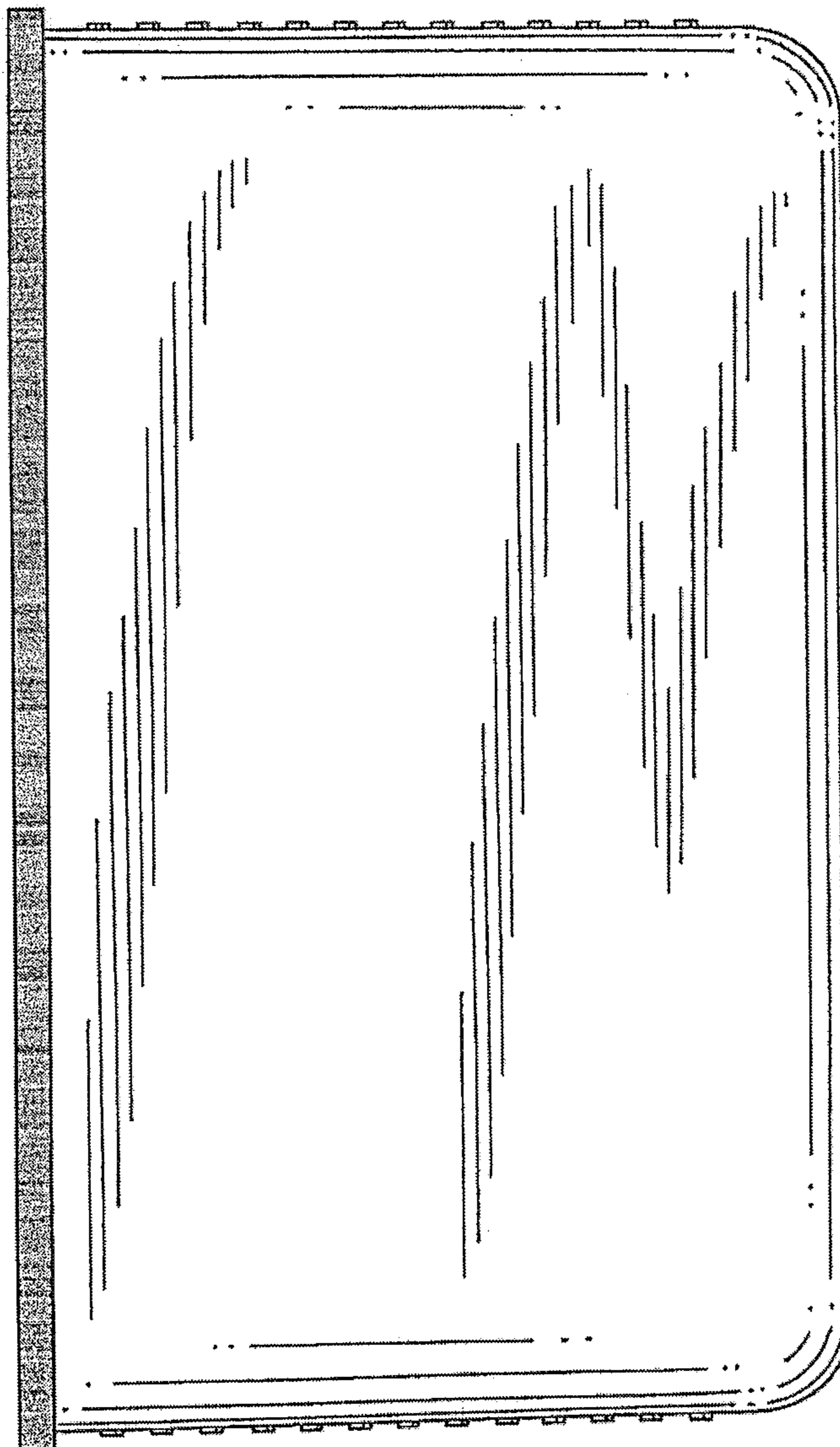
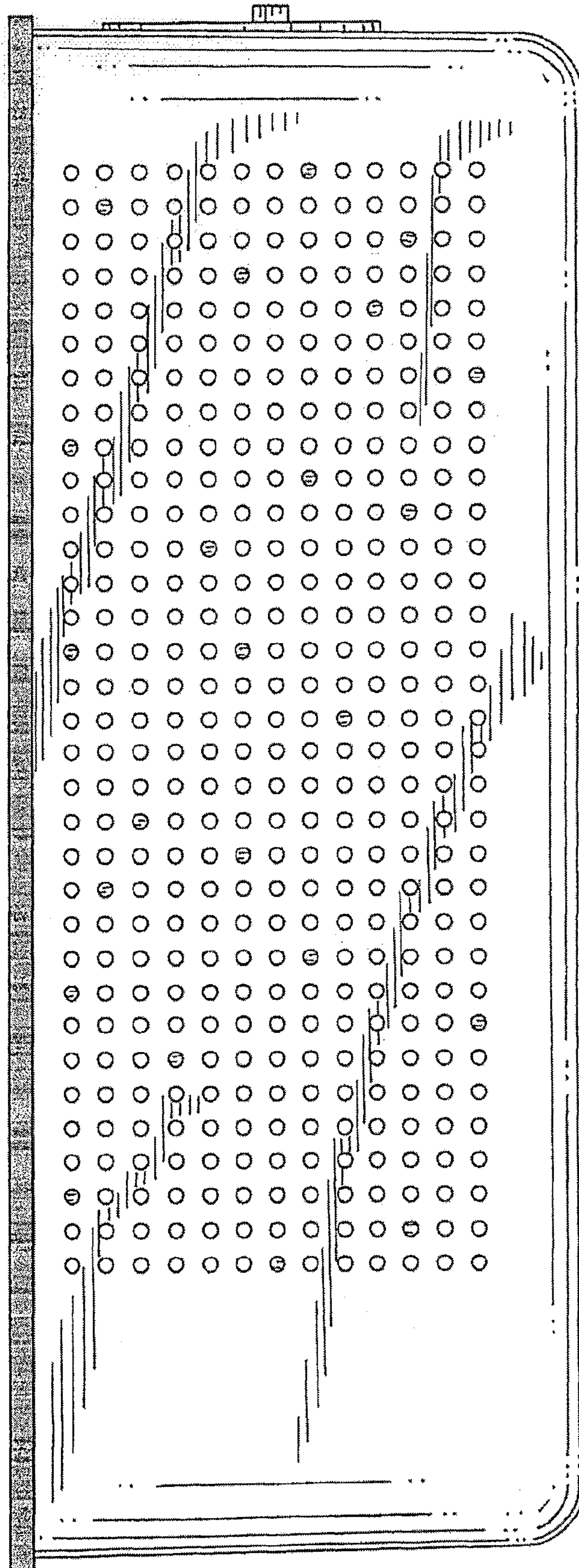

FIG. 6



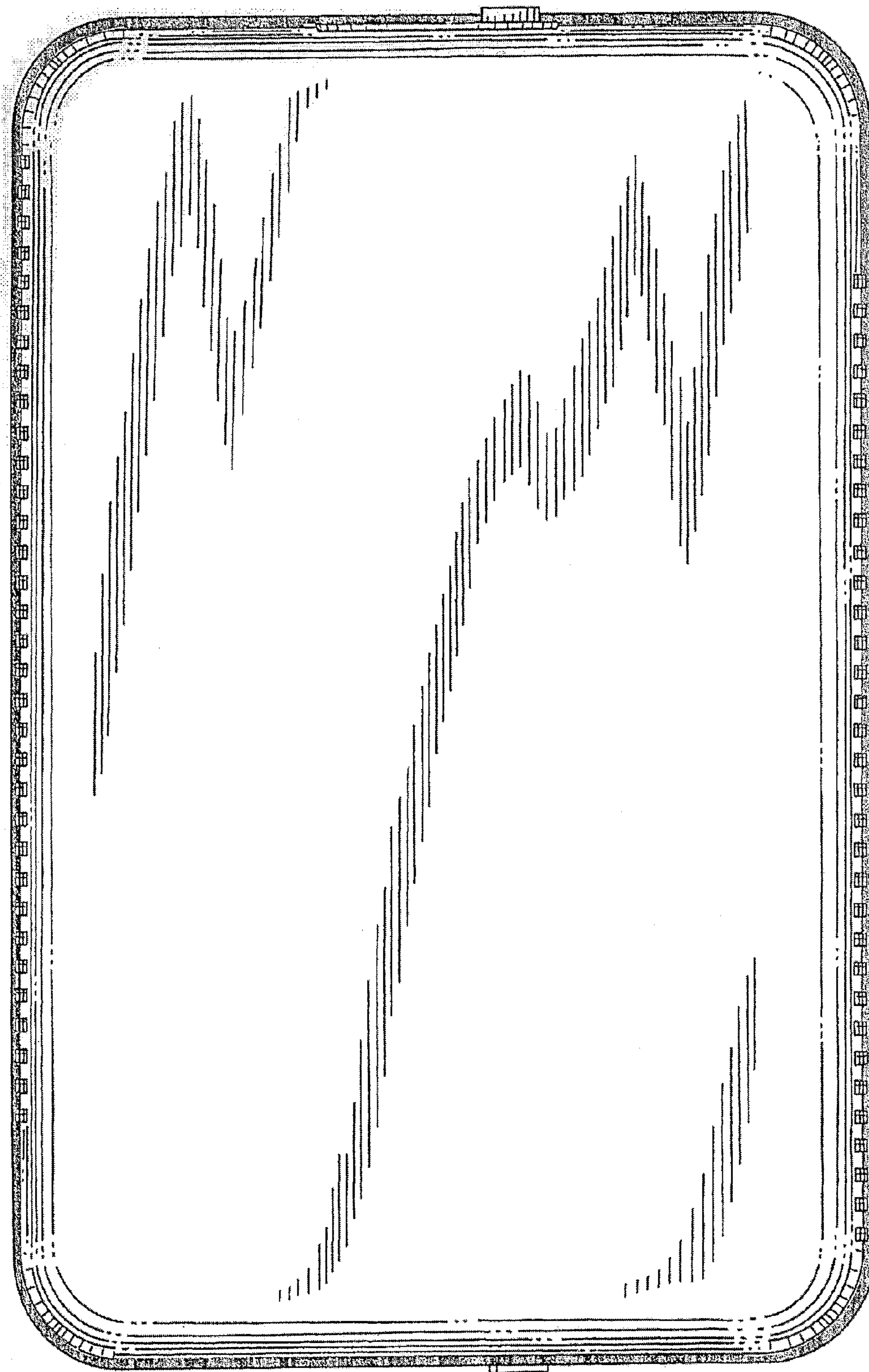

FIG. 7