



US00D734623S

(12) **United States Design Patent**
Rafferty

(10) **Patent No.:** **US D734,623 S**
(45) **Date of Patent:** **** Jul. 21, 2015**

(54) **SHADE FOR WINDOWS OR SIMILAR ARTICLES**

(71) Applicant: **U-Haul International, Inc.**, Phoenix, AZ (US)

(72) Inventor: **Mark R Rafferty**, Phoenix, AZ (US)

(73) Assignee: **U-Haul International, Inc.**, Phoenix, AZ (US)

(**) Term: **14 Years**

(21) Appl. No.: **29/450,117**

(22) Filed: **Mar. 15, 2013**

(51) **LOC (10) Cl.** **06-10**

(52) **U.S. Cl.**
USPC **D6/575**

(58) **Field of Classification Search**
USPC D6/575, 576, 577, 578, 579, 580, 581;
160/84.01, 84.02, 84.03, 84.04, 84.05,
160/84.06, 84.07, 84.08, 107, 108, 111,
160/113, 130, 133
CPC E06B 3/30; E06B 9/00; E06B 9/02;
E06B 9/24; E06B 9/262; A47H 1/00; A47H
21/00; A47H 23/00; A47H 23/02; A47H
23/04; A47H 2023/025
See application file for complete search history.

(56) **References Cited**

U.S. PATENT DOCUMENTS

1,549,714	A *	8/1925	Bretos Y Claveria	160/23.1
1,961,674	A *	6/1934	Moss	160/116
2,687,170	A *	8/1954	Johnson	160/84.04
2,746,538	A *	5/1956	Johnson et al.	160/84.04
2,891,612	A *	6/1959	Johnson et al.	160/84.04
3,205,118	A	9/1965	Guffan		
3,466,776	A	9/1969	Paige		
3,717,194	A *	2/1973	Gerken	160/25
4,078,492	A	3/1978	Levy et al.		
4,525,946	A	7/1985	Olson		

4,951,909	A	8/1990	Russo et al.		
5,400,848	A	3/1995	Gainer		
5,443,563	A *	8/1995	Hindel et al.	160/238
D371,928	S	7/1996	Evjy		
5,577,541	A *	11/1996	McKeon	160/7
5,673,740	A *	10/1997	Park	160/116
5,860,711	A *	1/1999	Kronberg et al.	312/1
5,873,401	A *	2/1999	Tsuchida	160/84.04
D415,382	S *	10/1999	Walker	D6/576
6,038,800	A	3/2000	Seidel		
D438,743	S	3/2001	Trogolo et al.		
6,206,077	B1 *	3/2001	Stanfill	160/174 V
6,336,232	B1 *	1/2002	Toder	4/608
6,601,634	B2 *	8/2003	Weidenbach	160/166.1
6,688,374	B2 *	2/2004	Dondlinger	160/340
6,718,668	B2	4/2004	Cozzilino		
6,826,859	B1	12/2004	Lin		
D530,130	S *	10/2006	Counard	D6/576

(Continued)

Primary Examiner — Karen S Acker

Assistant Examiner — Wendy Arminio

(74) *Attorney, Agent, or Firm* — Richard E. Oney; Tiffany & Bosco, P.A.

(57) **CLAIM**

The ornamental design for a shade for windows or similar articles, as shown and described.

DESCRIPTION

FIG. 1 is a perspective view of a shade for windows or similar articles;

FIG. 2 is a front elevation view thereof;

FIG. 3 is a right side elevation view thereof;

FIG. 4 is a top plan view thereof;

FIG. 5 is a bottom plan view thereof; and,

FIG. 6 is a rear elevation view thereof.

The broken lines showing a rod in the figures depict environment and form no part of the claimed design. The broken lines showing text numerals "1005" in FIGS. 1 and 2 depict portions of the shade for windows or similar articles that form no part of the claimed design.

1 Claim, 4 Drawing Sheets

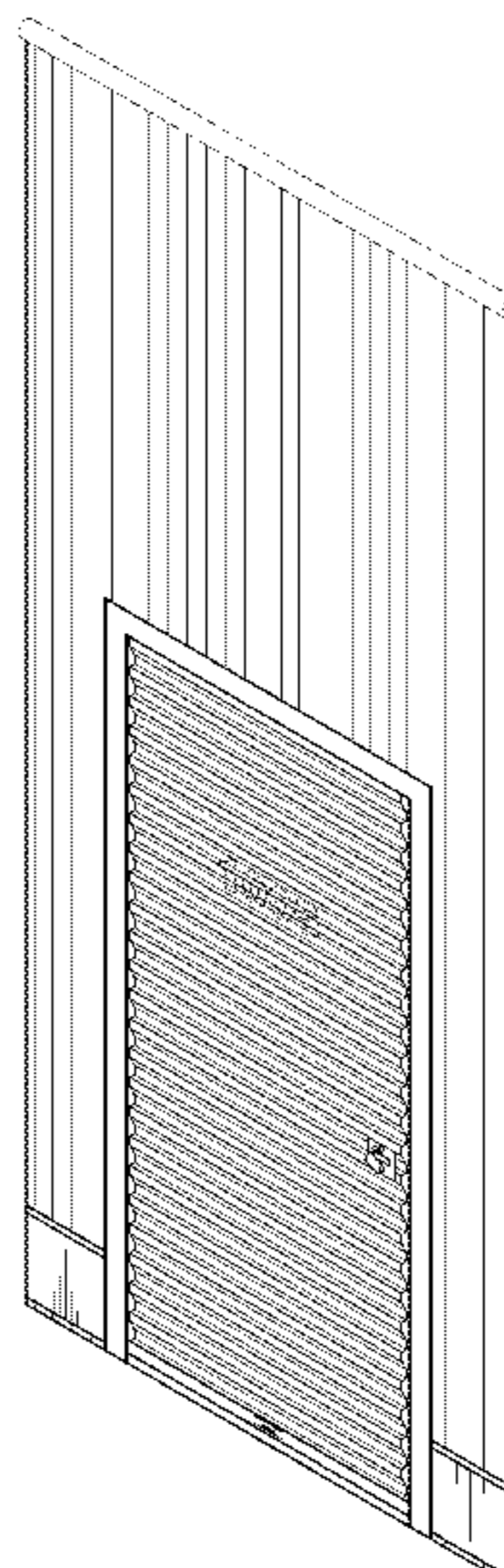

(56)

References Cited

U.S. PATENT DOCUMENTS

7,114,754 B2 * 10/2006 Morello 296/24.32
7,201,206 B2 * 4/2007 Griebel 160/116
D565,239 S 3/2008 Meeker et al.
7,337,567 B2 3/2008 Fritsche et al.
D566,447 S * 4/2008 Hohmann D6/575
D627,000 S * 11/2010 Taylor et al. D20/10
D670,829 S 11/2012 Li

D671,022 S 11/2012 Hoffman et al.
D671,140 S 11/2012 Guss et al.
D671,435 S 11/2012 Bradley
D671,438 S 11/2012 Greene
D671,603 S 11/2012 Klemm
8,307,875 B2 * 11/2012 Griebel 160/116
2004/0255807 A1 12/2004 Xiong
2010/0227100 A1 9/2010 Weeks
2011/0000627 A1 1/2011 Sun
2012/0193041 A1 8/2012 Sun

* cited by examiner

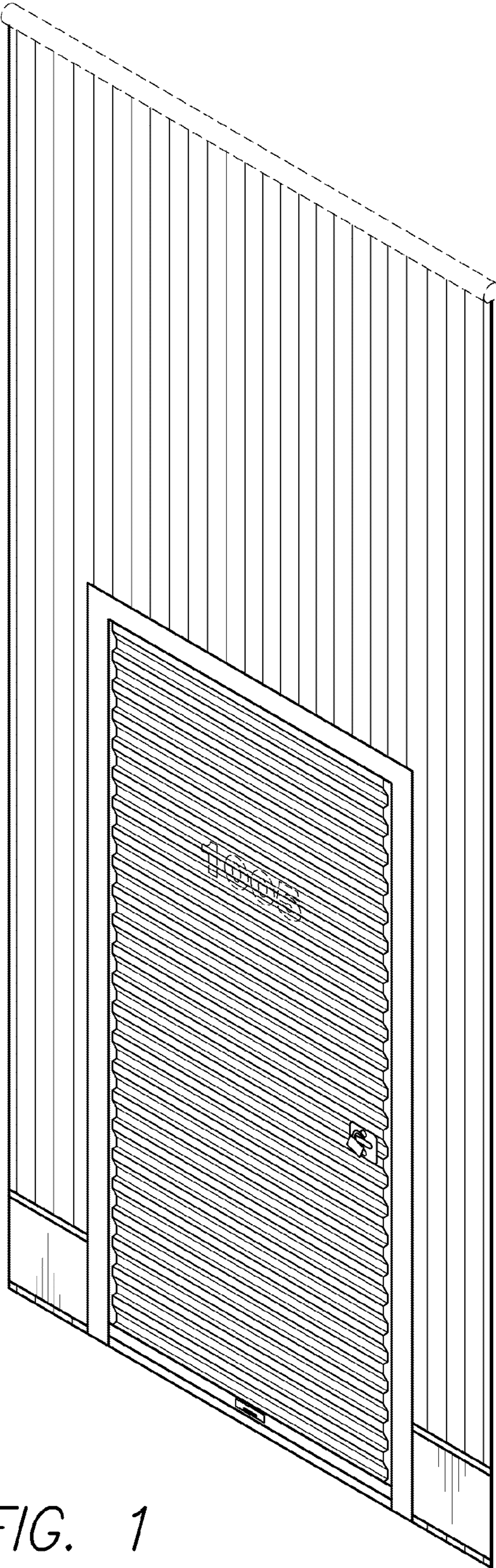

FIG. 1

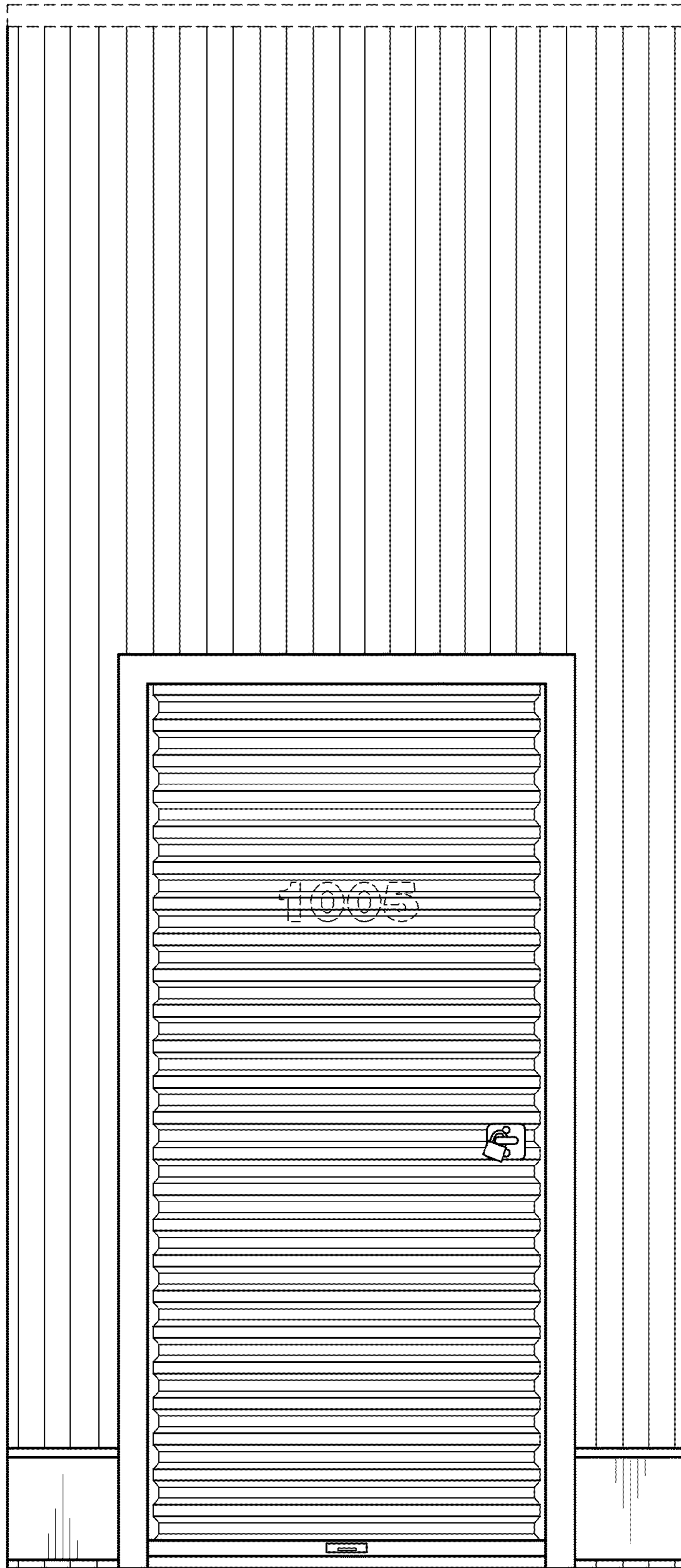

FIG. 2



FIG. 3



FIG. 4

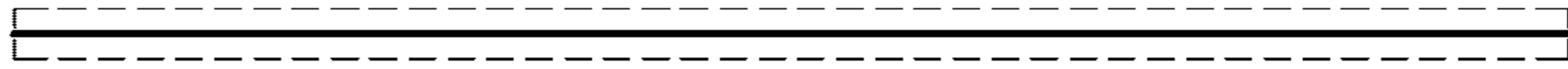

FIG. 5

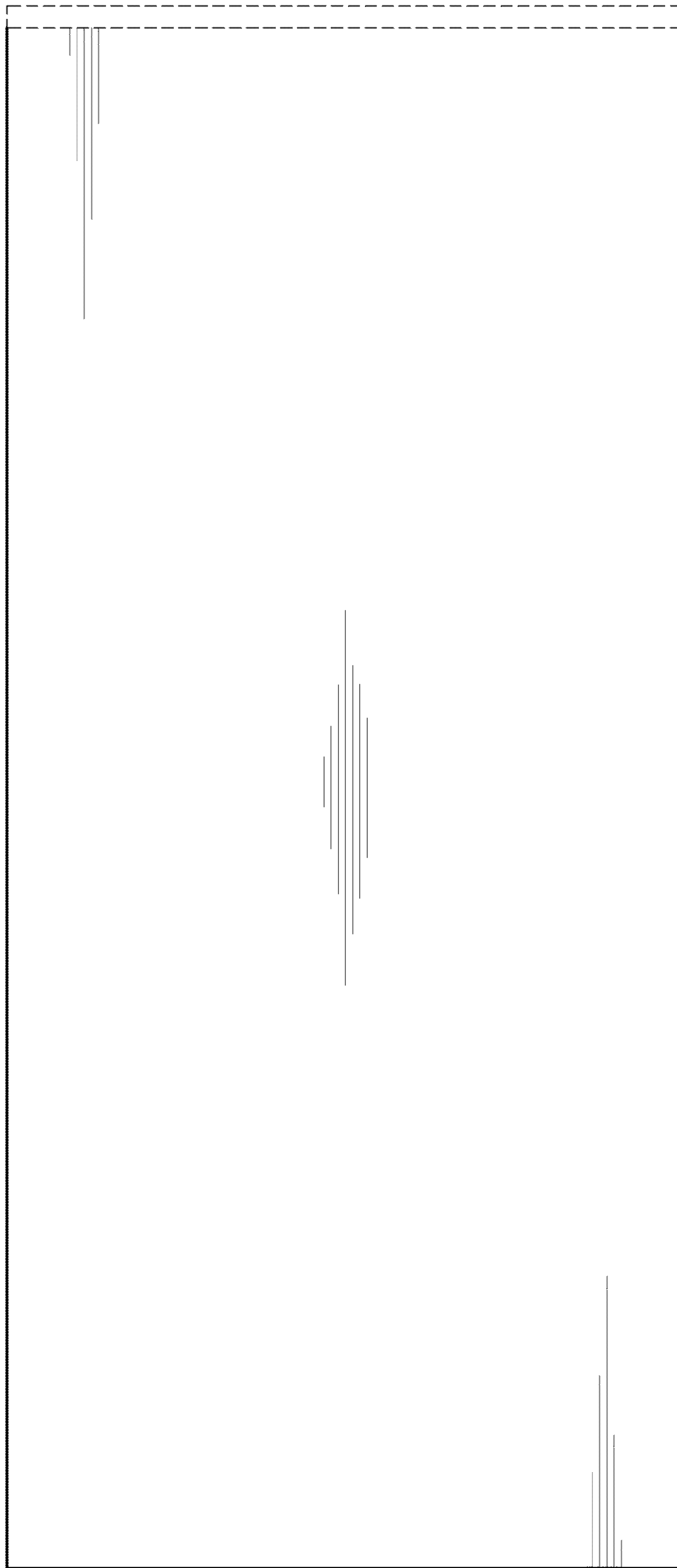

FIG. 6