

US00D734601S

(12) **United States Design Patent**
Montross et al.

(10) **Patent No.:** **US D734,601 S**
(45) **Date of Patent:** **** Jul. 21, 2015**

- (54) **SHOE**
- (71) Applicant: **Reebok International Limited**, London (GB)
- (72) Inventors: **Matthew Montross**, Middleboro, MA (US); **Ricardo Vestuti**, Providence, RI (US)
- (73) Assignee: **Reebok International Limited**, London (GB)
- (**) Term: **14 Years**
- (21) Appl. No.: **29/470,558**
- (22) Filed: **Oct. 22, 2013**

- D73,143 S 7/1927 Oakley
- D81,915 S 9/1930 Burchfield
- 2,090,881 A 4/1936 Wilson
- 2,068,238 A 1/1937 Malm
- 2,155,166 A 4/1939 Kraft
- 2,188,168 A 1/1940 Winkel

(Continued)

FOREIGN PATENT DOCUMENTS

- CH 216930 A 9/1941
- DE 201097 C1 11/1907

(Continued)

OTHER PUBLICATIONS

“KICKSstyle” in The International Street Magazine, pp. 54-55, Aug. 20, 2001 (with translation of p. 55).

(Continued)

Related U.S. Application Data

- (60) Division of application No. 29/444,725, filed on Feb. 1, 2013, now Pat. No. Des. 693,550, which is a continuation-in-part of application No. 13/545,603, filed on Jul. 10, 2012.
- (51) **LOC (10) Cl.** **02-04**
- (52) **U.S. Cl.**
USPC **D2/955; D2/951; D2/954; D2/960**
- (58) **Field of Classification Search**
USPC D2/902, 906, 908, 916, 918, 925, D2/946-962, 977; 36/3 B, 22 R, 24.5, 25 R, 36/28, 32 R, 34 R, 59 C, 67 A, 103
See application file for complete search history.

Primary Examiner — T. Chase Nelson

(74) *Attorney, Agent, or Firm* — Sterne, Kessler, Goldstein & Fox P.L.L.C.

(57) **CLAIM**

The ornamental design for a shoe, as shown and described.

DESCRIPTION

FIG. 1 is a bottom rear perspective view of a shoe showing our new design;
 FIG. 2 is a top front perspective view thereof;
 FIG. 3 is a bottom front perspective view thereof;
 FIG. 4 is a bottom view thereof;
 FIG. 5 is a side view thereof;
 FIG. 6 is another side view thereof;
 FIG. 7 is a front view thereof; and,
 FIG. 8 is a rear view thereof.

The broken lines in the Figures show environment for illustrative purposes only and form no part of the claimed design.

1 Claim, 7 Drawing Sheets

(56) **References Cited**
U.S. PATENT DOCUMENTS

- 500,385 A 6/1893 Hall
- 1,344,972 A 6/1920 Armour
- D64,914 S 6/1924 McDonald
- 1,524,782 A 2/1925 Clarke
- D68,214 S 9/1925 McDonald

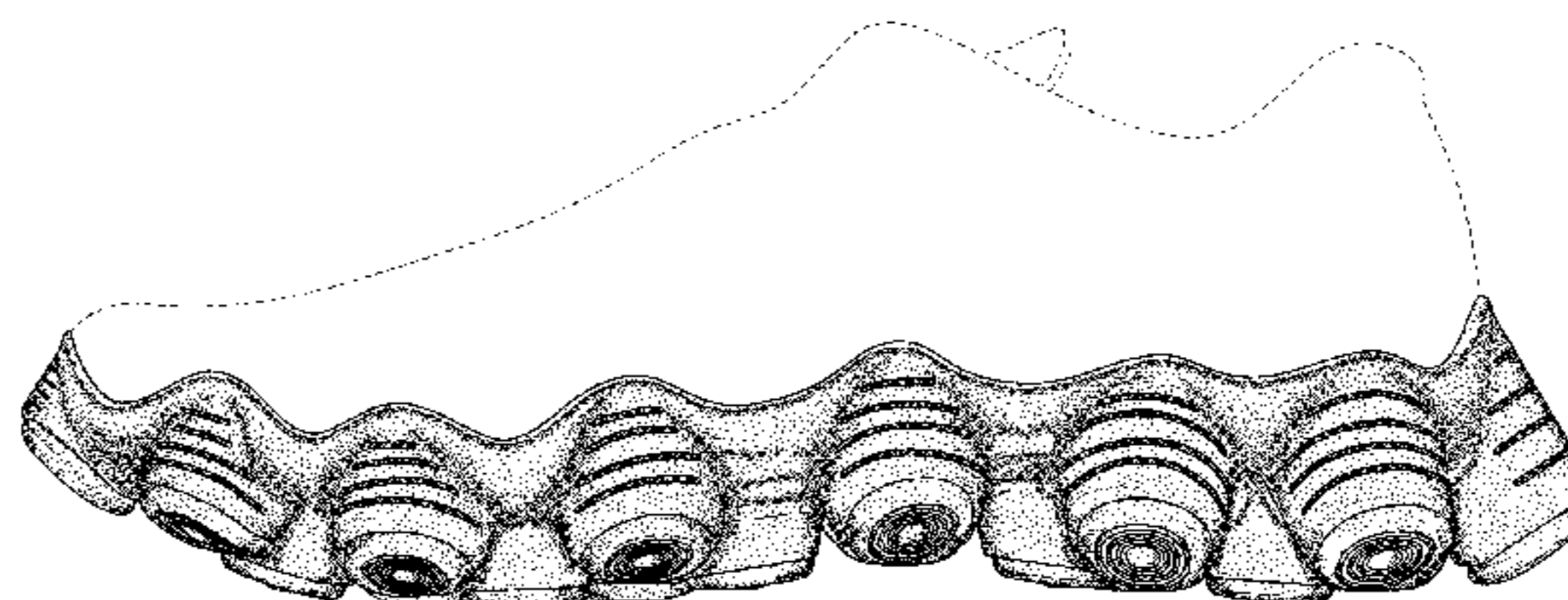
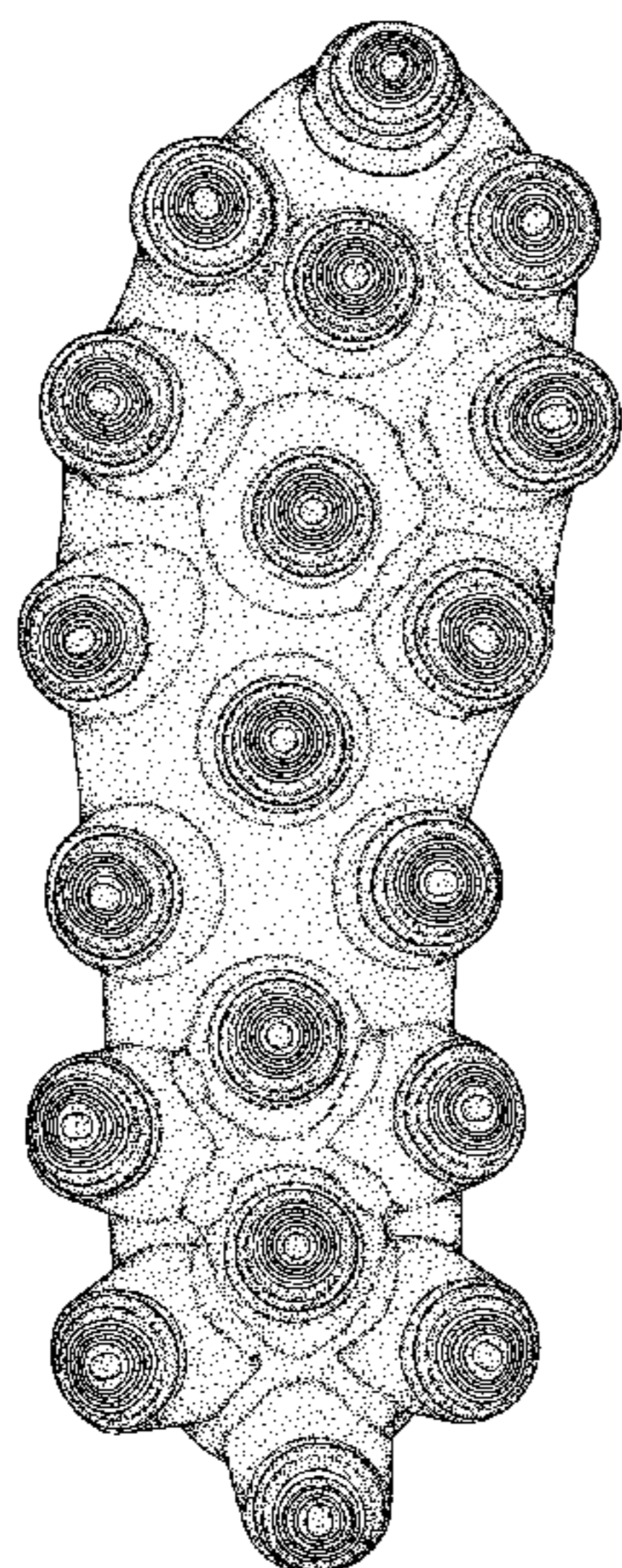

(56)

References Cited

U.S. PATENT DOCUMENTS

| | | | | | | | |
|-----------|---|---------|-------------------|-----------|----|---------|--------------------|
| 2,224,590 | A | 12/1940 | Boivin | D440,031 | S | 4/2001 | White |
| D147,383 | S | 8/1947 | Shaffer | 6,266,897 | B1 | 7/2001 | Seydel et al. |
| 2,860,425 | A | 11/1958 | Jackson | D449,729 | S | 10/2001 | Von Conta |
| 3,148,378 | A | 9/1964 | Tibbitts | 6,298,583 | B1 | 10/2001 | Allen |
| D201,865 | S | 8/1965 | Bingham | D452,061 | S | 12/2001 | Smith |
| D213,416 | S | 3/1969 | Ditmar | 6,367,166 | B1 | 4/2002 | Barthelemy et al. |
| 3,634,954 | A | 1/1972 | Larsen et al. | 6,453,577 | B1 | 9/2002 | Litchfield et al. |
| 3,648,109 | A | 3/1972 | Tims et al. | D466,682 | S | 12/2002 | Ortuno Santa |
| 3,724,107 | A | 4/1973 | Makinen et al. | 6,516,540 | B2 | 2/2003 | Seydel et al. |
| 3,762,075 | A | 10/1973 | Munsch | D470,999 | S | 3/2003 | Schroeder et al. |
| D236,563 | S | 9/1975 | Wunsch et al. | D474,582 | S | 5/2003 | Cooper |
| D241,988 | S | 10/1976 | Famolare, Jr. | D474,586 | S | 5/2003 | Recchi |
| 4,043,326 | A | 8/1977 | Little et al. | D474,588 | S | 5/2003 | Dean |
| D245,736 | S | 9/1977 | Famolare, Jr. | D475,514 | S | 6/2003 | Burg et al. |
| D248,192 | S | 6/1978 | Stevenson | 6,584,704 | B2 | 7/2003 | March |
| 4,112,599 | A | 9/1978 | Krippelz | D478,714 | S | 8/2003 | Recchi |
| 4,118,878 | A | 10/1978 | Semon | 6,634,121 | B2 | 10/2003 | Sordi |
| 4,265,032 | A | 5/1981 | Levine | 6,684,532 | B2 | 2/2004 | Greene et al. |
| 4,309,831 | A | 1/1982 | Pritt | D492,095 | S | 6/2004 | Sanchez et al. |
| 4,309,832 | A | 1/1982 | Hunt | D496,779 | S | 10/2004 | Belley et al. |
| 4,319,412 | A | 3/1982 | Muller et al. | 6,845,573 | B2 | 1/2005 | Litchfield et al. |
| 4,345,387 | A | 8/1982 | Daswick | D502,308 | S | 3/2005 | Teague |
| 4,358,902 | A | 11/1982 | Cole et al. | 6,860,037 | B1 | 3/2005 | Norek |
| 4,443,511 | A | 4/1984 | Worden et al. | 6,990,755 | B2 | 1/2006 | Hatfield et al. |
| 4,498,251 | A | 2/1985 | Shin | D517,787 | S | 3/2006 | Teague |
| 4,516,336 | A | 5/1985 | Nissenbaum | D521,715 | S | 5/2006 | Lotti |
| D281,642 | S | 12/1985 | Fuzita | D522,741 | S | 6/2006 | Aveni et al. |
| 4,577,417 | A | 3/1986 | Cole | D524,017 | S | 7/2006 | Burg |
| 4,631,755 | A | 12/1986 | Zingg et al. | D529,267 | S | 10/2006 | Portzline |
| D288,027 | S | 2/1987 | Tonkel | D530,493 | S | 10/2006 | Holmes |
| 4,763,426 | A | 8/1988 | Polus et al. | 7,140,129 | B2 | 11/2006 | Newson et al. |
| 4,843,741 | A | 7/1989 | Yung-Mao | D533,333 | S | 12/2006 | Cessor |
| RE33,018 | E | 8/1989 | Ostrander | 7,168,190 | B1 | 1/2007 | Gillespie |
| 4,905,382 | A | 3/1990 | Yung-Mao | 7,181,867 | B2 | 2/2007 | Litchfield et al. |
| 4,908,962 | A | 3/1990 | Yung-Mao | D537,619 | S | 3/2007 | Lupo |
| 4,908,964 | A | 3/1990 | Deem | D538,519 | S | 3/2007 | McClaskie |
| 4,944,099 | A | 7/1990 | Davis | D543,340 | S | 5/2007 | Favreau et al. |
| D315,634 | S | 3/1991 | Yung-Mao | D543,677 | S | 6/2007 | Andrews et al. |
| 4,999,931 | A | 3/1991 | Vermeulen | D544,680 | S | 6/2007 | Mueller |
| 5,127,170 | A | 7/1992 | Messina | D547,033 | S | 7/2007 | Canavan |
| 5,195,257 | A | 3/1993 | Holcomb et al. | D547,036 | S | 7/2007 | Schoenborn et al. |
| 5,265,349 | A | 11/1993 | Munsch | D552,837 | S | 10/2007 | Scott |
| 5,319,866 | A | 6/1994 | Foley et al. | 7,290,357 | B2 | 11/2007 | McDonald et al. |
| 5,375,346 | A | 12/1994 | Cole et al. | D560,336 | S | 1/2008 | Nakashima |
| 5,395,674 | A | 3/1995 | Schmidt et al. | D561,438 | S | 2/2008 | Belley |
| 5,400,526 | A | 3/1995 | Sessa | D561,440 | S | 2/2008 | Andersen et al. |
| 5,406,719 | A | 4/1995 | Potter | D566,936 | S | 4/2008 | Schoenborn et al. |
| 5,416,986 | A | 5/1995 | Cole et al. | 7,392,605 | B2 | 7/2008 | Hatfield et al. |
| 5,548,910 | A | 8/1996 | Klingseis | D580,636 | S | 11/2008 | Brandt et al. |
| 5,551,173 | A | 9/1996 | Chambers | D581,641 | S | 12/2008 | Bethke, Jr. |
| 5,584,077 | A | 12/1996 | Thrift | D583,539 | S | 12/2008 | Henderson |
| D378,472 | S | 3/1997 | Bramani | D583,540 | S | 12/2008 | Henderson |
| D380,889 | S | 7/1997 | Earle | D584,491 | S | 1/2009 | Matis |
| 5,655,314 | A | 8/1997 | Petracci | D584,492 | S | 1/2009 | Lee |
| 5,664,341 | A | 9/1997 | Schmidt et al. | 7,475,498 | B2 | 1/2009 | Litchfield et al. |
| D385,392 | S | 10/1997 | Cass | D586,991 | S | 2/2009 | Fuerst |
| 5,679,439 | A | 10/1997 | Schmidt et al. | D586,992 | S | 2/2009 | Duffy |
| 5,701,687 | A | 12/1997 | Schmidt et al. | 7,493,708 | B2 | 2/2009 | Crowley, Jr. |
| 5,753,061 | A | 5/1998 | Rudy | 7,607,241 | B2 | 10/2009 | McDonald et al. |
| D394,944 | S | 6/1998 | Doxey | 7,637,035 | B1 | 12/2009 | Gillespie |
| 5,771,606 | A | 6/1998 | Litchfield et al. | 7,650,707 | B2 | 1/2010 | Campbell et al. |
| D398,746 | S | 9/1998 | Rask | D609,894 | S | 2/2010 | Andersen et al. |
| D399,040 | S | 10/1998 | Merceron | D609,896 | S | 2/2010 | Christie |
| 5,832,539 | A | 11/1998 | Williams | D616,637 | S | 6/2010 | Taestensen |
| 5,901,467 | A | 5/1999 | Peterson et al. | 7,762,008 | B1 | 7/2010 | Clark et al. |
| 5,916,664 | A | 6/1999 | Rudy | D622,044 | S | 8/2010 | Lemaster |
| 5,956,868 | A | 9/1999 | Stevens et al. | 7,784,196 | B1 | 8/2010 | Christensen et al. |
| D416,669 | S | 11/1999 | Parr et al. | 7,788,827 | B2 | 9/2010 | Fogg et al. |
| 5,987,783 | A | 11/1999 | Allen et al. | 7,793,432 | B2 | 9/2010 | Chan et al. |
| D421,832 | S | 3/2000 | Loveder | 7,797,856 | B2 | 9/2010 | Andrews et al. |
| 6,052,921 | A | 4/2000 | Oreck | D626,320 | S | 11/2010 | Anderson |
| 6,061,929 | A | 5/2000 | Ritter | D630,420 | S | 1/2011 | Truelsen |
| D429,062 | S | 8/2000 | Santa | D632,879 | S | 2/2011 | Merkazy et al. |
| 6,115,945 | A | 9/2000 | Ellis, III | 7,930,839 | B2 | 4/2011 | Litchfield et al. |
| 6,128,835 | A | 10/2000 | Ritter et al. | 7,941,938 | B2 | 5/2011 | Yu et al. |
| | | | | 7,941,941 | B2 | 5/2011 | Hazenberget al. |
| | | | | 7,946,058 | B2 | 5/2011 | Johnson et al. |
| | | | | D642,362 | S | 8/2011 | Miner |
| | | | | D643,195 | S | 8/2011 | Yilisa |

(56)

References Cited

U.S. PATENT DOCUMENTS

8,020,320 B2 9/2011 Gillespie
D650,975 S 12/2011 Menghi
D650,978 S 12/2011 Lee
D651,788 S 1/2012 Raysse
D652,613 S 1/2012 Raysse
D652,614 S 1/2012 Raysse
8,104,197 B2 1/2012 Flannery et al.
D653,437 S 2/2012 Mongelli
D654,259 S 2/2012 Hatfield
D655,901 S 3/2012 Raysse
D656,304 S 3/2012 Debiase
D656,720 S 4/2012 Wawrousek
D657,542 S 4/2012 Duan
D659,967 S 5/2012 Miner
D661,882 S 6/2012 Raysse
D662,295 S 6/2012 Raysse
8,191,284 B2 6/2012 Cho
D662,700 S 7/2012 Raysse
D663,927 S 7/2012 Teng-Lee
D663,929 S 7/2012 Teng-Lee
D667,206 S 9/2012 Teng-Lee
D667,617 S 9/2012 Spring
D667,618 S 9/2012 Raysse
D668,028 S 10/2012 Pope
D671,725 S 12/2012 Bell et al.
D672,543 S 12/2012 Williams, Jr.
D672,949 S 12/2012 Bramani et al.
D674,172 S 1/2013 Bramani et al.
D674,173 S 1/2013 Bramani et al.
D675,002 S 1/2013 Marvin et al.
D676,636 S 2/2013 Truelsen
D677,043 S 3/2013 Loverin
D677,455 S 3/2013 Pizzuti
D677,869 S 3/2013 Labarbera et al.
D679,488 S 4/2013 Raysse
D680,312 S 4/2013 Raysse
D682,522 S 5/2013 Raysse
D683,941 S 6/2013 Raysse
D685,566 S 7/2013 Pope
D685,984 S 7/2013 Raysse
8,567,093 B2 10/2013 Sato
D693,550 S 11/2013 Montross et al.
D693,551 S 11/2013 Montross et al.
D693,552 S 11/2013 Marvin et al.
D698,137 S 1/2014 Carr
D711,636 S * 8/2014 Christensen et al. D2/954
D712,123 S * 9/2014 Goldman D2/954
D716,025 S * 10/2014 Seo D2/954
D719,329 S * 12/2014 Smith et al. D2/954
D719,332 S * 12/2014 Lindner et al. D2/957
2003/0093920 A1 5/2003 Greene et al.
2004/0123495 A1 7/2004 Greene et al.
2005/0262739 A1 12/2005 McDonald et al.
2006/0185191 A1 8/2006 Crowley
2006/0201028 A1 9/2006 Chan et al.
2007/0033830 A1 2/2007 Chang
2008/0022553 A1 1/2008 McDonald et al.
2008/0060228 A1 3/2008 Morgal et al.
2008/0244926 A1 10/2008 Yu et al.
2009/0013559 A1 1/2009 Chan et al.
2009/0165333 A1 7/2009 Litchfield et al.

2009/0217549 A1 9/2009 Aveni et al.
2010/0126043 A1 5/2010 Loverin et al.
2010/0180474 A1 7/2010 Clark et al.
2010/0251565 A1 10/2010 Litchfield et al.
2011/0016749 A1 1/2011 Callahan et al.
2011/0061265 A1 3/2011 Lyden
2011/0078922 A1 4/2011 Cavaliere et al.
2011/0113646 A1 5/2011 Merritt et al.
2011/0154688 A1 6/2011 Yu et al.
2011/0185590 A1 8/2011 Nishiwaki et al.
2011/0214313 A1 9/2011 James et al.
2011/0289799 A1 12/2011 Keating et al.
2012/0073160 A1 3/2012 Marvin et al.
2012/0222332 A1 9/2012 Greene et al.
2013/0167401 A1 7/2013 Christensen et al.
2013/0167402 A1 7/2013 Christensen et al.
2013/0199054 A1 8/2013 Litchfield et al.
2013/0212909 A1 8/2013 Bates et al.
2014/0013617 A1 1/2014 Montross et al.
2014/0331517 A1* 11/2014 Seo 36/28

FOREIGN PATENT DOCUMENTS

DE 1636455 U 3/1952
DE 862102 C1 1/1953
DE 940756 C1 3/1956
DE 1914002 U 4/1965
DE 6924927 U 6/1969
DE 1485821 A 1/1970
DE 3630738 A 3/1988
DE 8907333 U 12/1989
DE 9303653 U 9/1993
FR 1281619 A 12/1961
FR 2578725 A3 10/1986
GB 28488 A 0/1910
GB 2 201 082 A 8/1988
JP S59-072901 U 5/1984
JP H02-023129 Y 6/1990
JP H03-012249 Y 3/1991
JP H04-297201 A 10/1992
JP 3011970 U 3/1995
JP H07-236503 A 9/1995
JP H08-131201 A 5/1996
JP 3045628 U 11/1997
JP H10-179204 A1 7/1998
JP 2000-106902 A 4/2000
JP 2000-201704 A 7/2000
JP 2001-057901 A 3/2001
JP 2001-061509 A 3/2001
JP 2003-516781 A 5/2003
NL 273820 A 9/1964
NL 9400255 A 10/1995
WO WO 98/09546 A1 3/1998

OTHER PUBLICATIONS

U.S. Appl. No. 29/416,618, Christensen et al., "Portion of a Shoe", filed Mar. 23, 2012.
U.S. Appl. No. 29/450,819, Bates et al., "Shoe", filed Mar. 22, 2013.
U.S. Appl. No. 29/470,560, Montross et al., "Shoe", filed Oct. 22, 2013.
U.S. Appl. No. 29/454,496, Christensen et al., "Shoe", filed May 10, 2013.

* cited by examiner

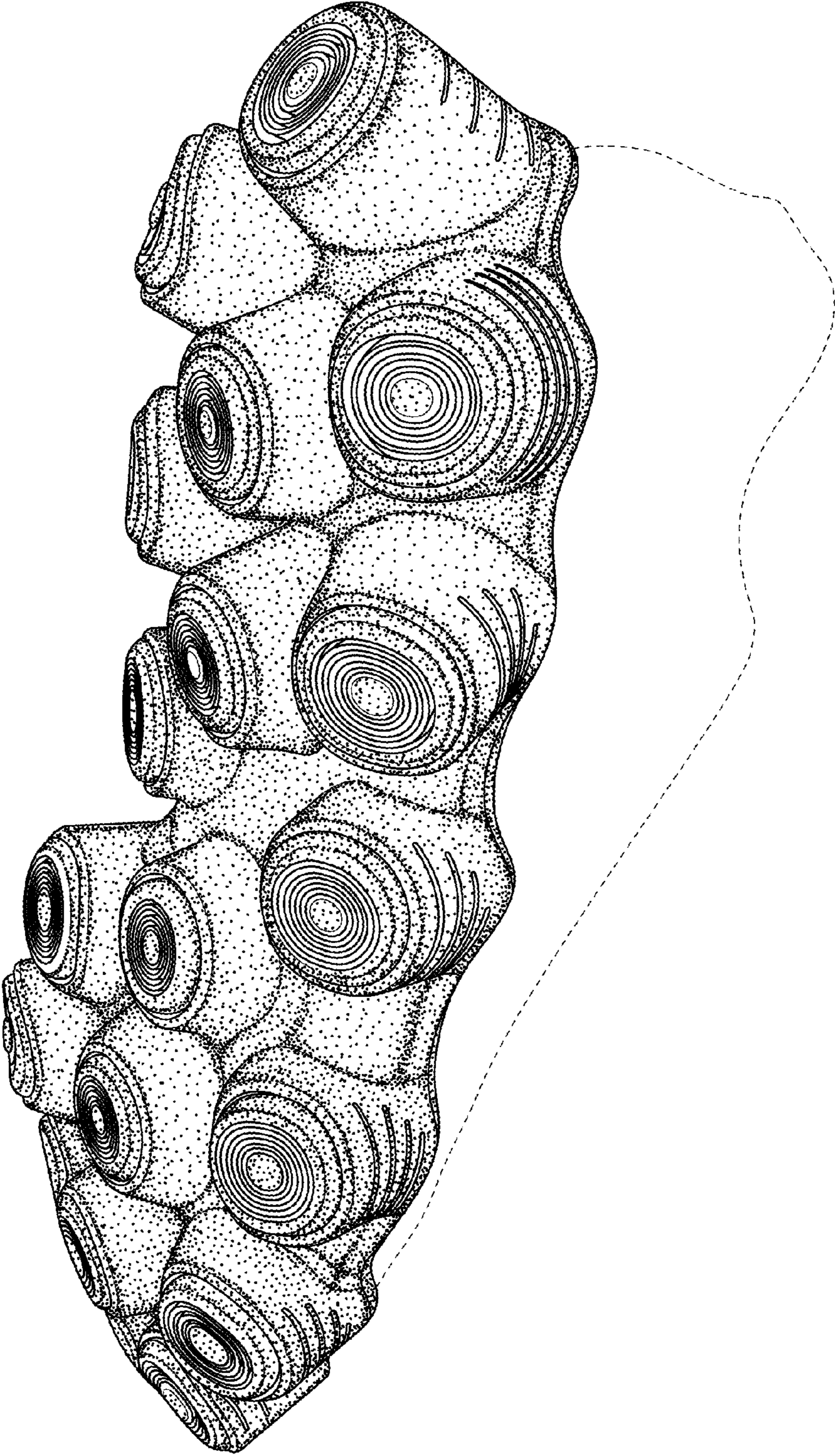

FIG. 1

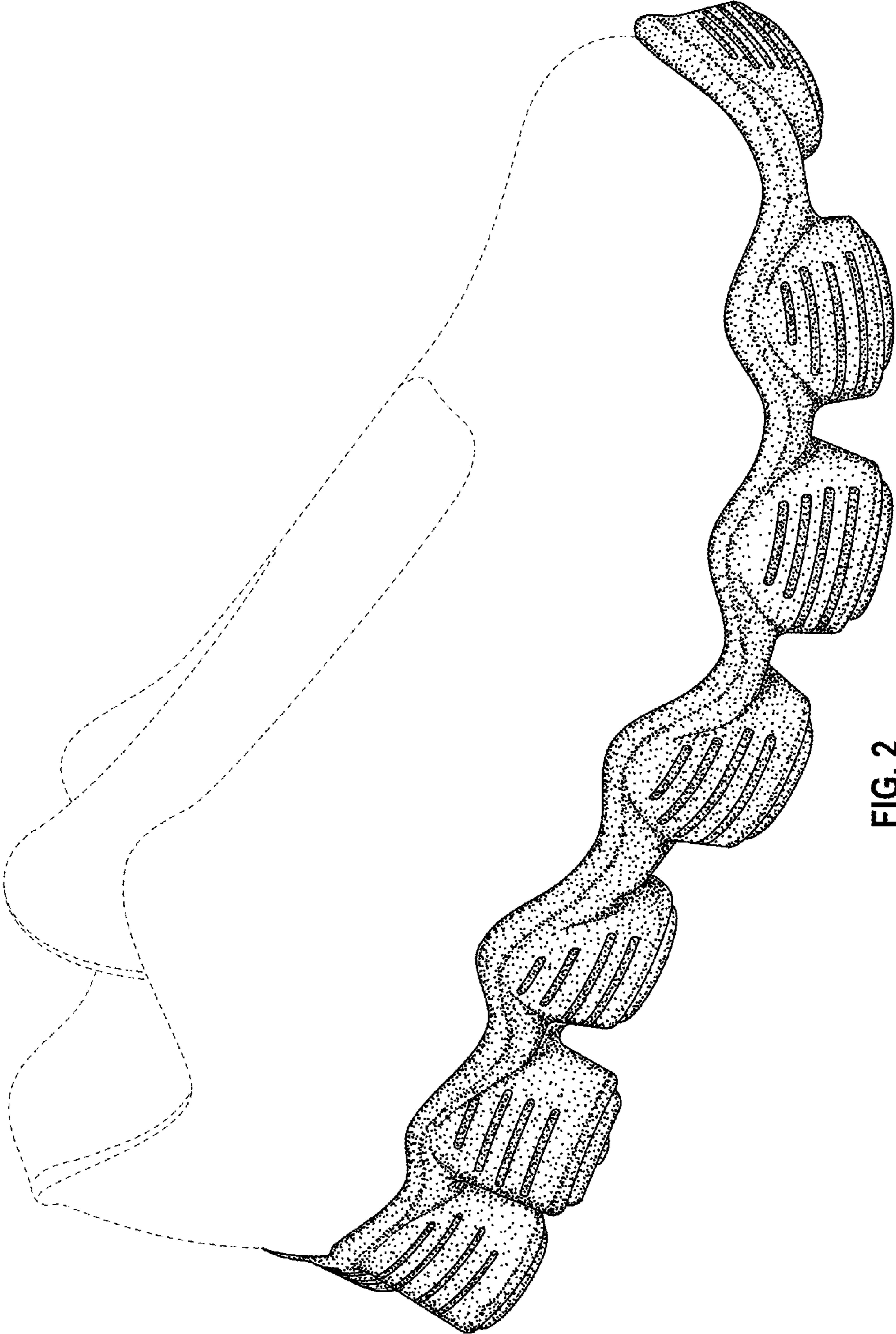

FIG. 2

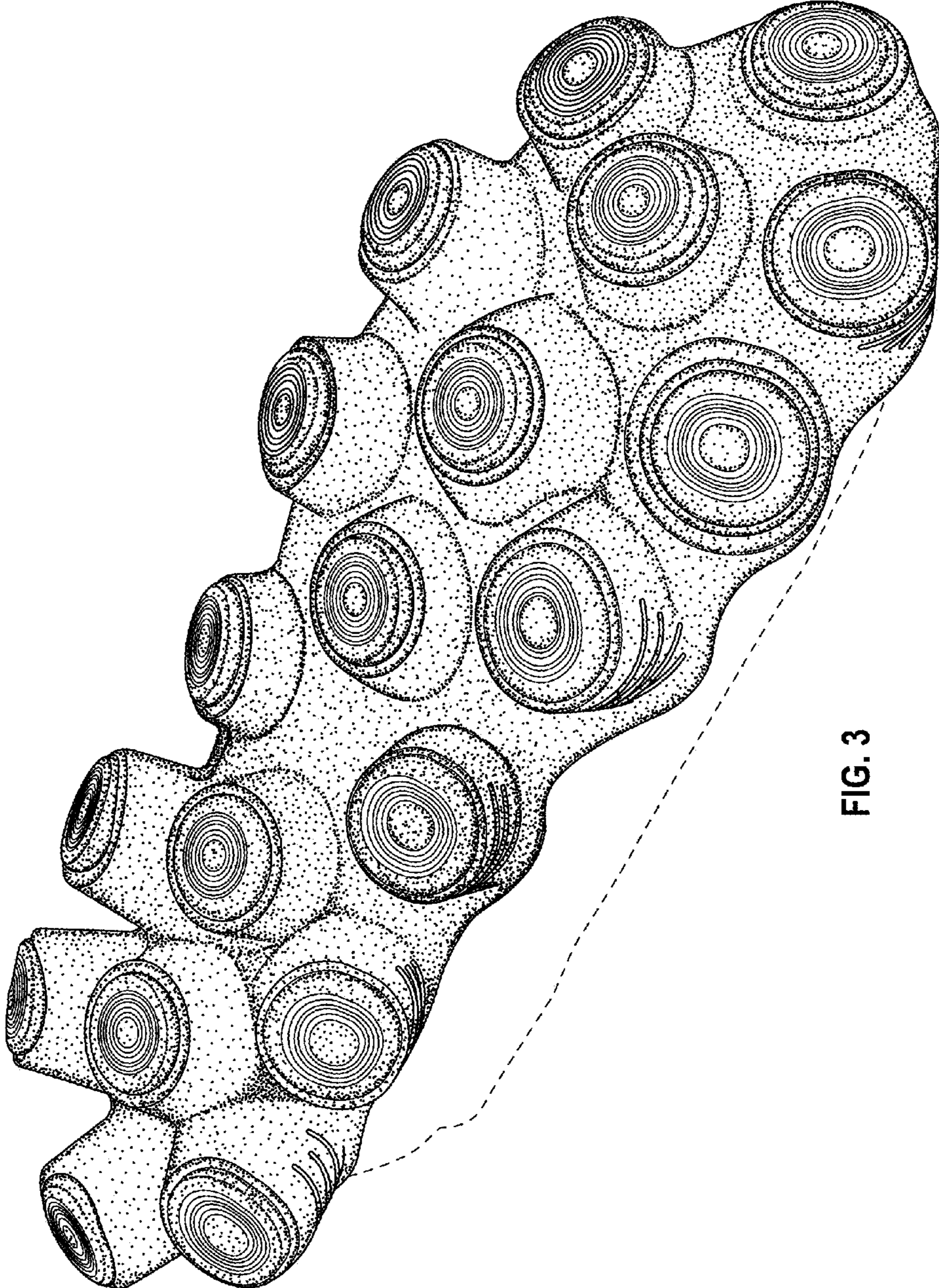

FIG. 3

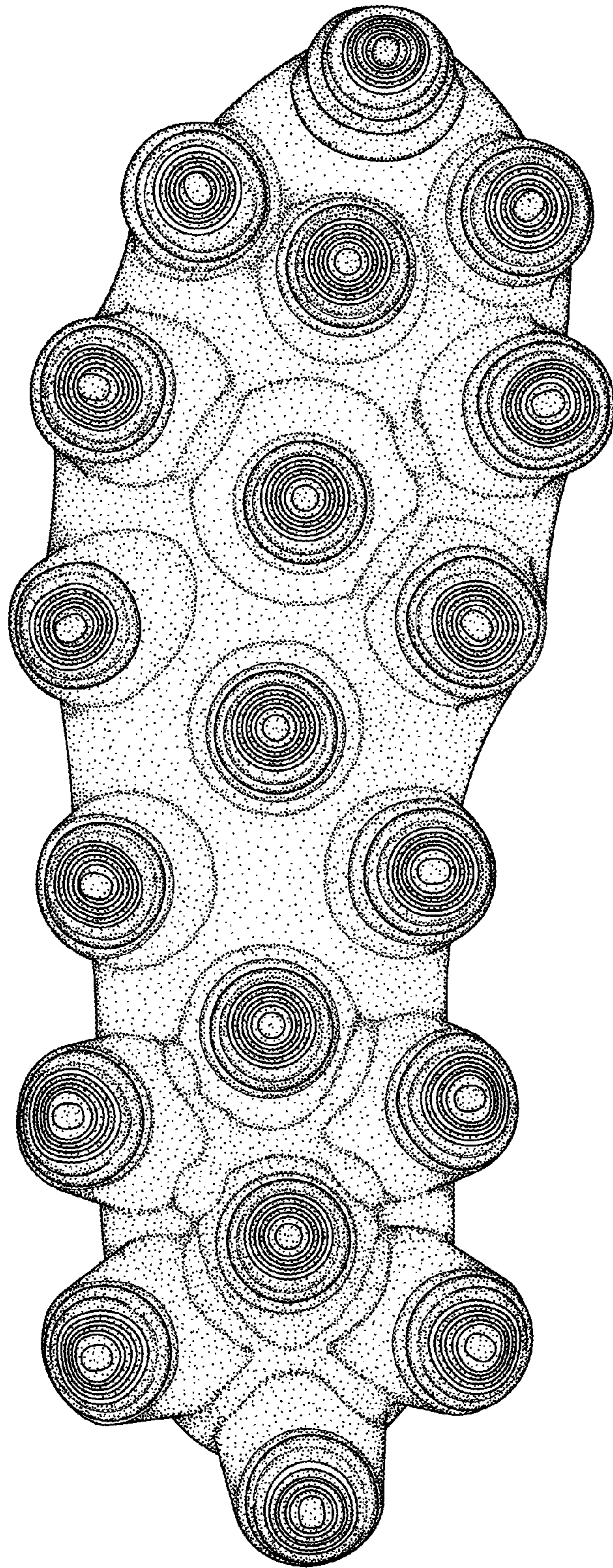

FIG. 4

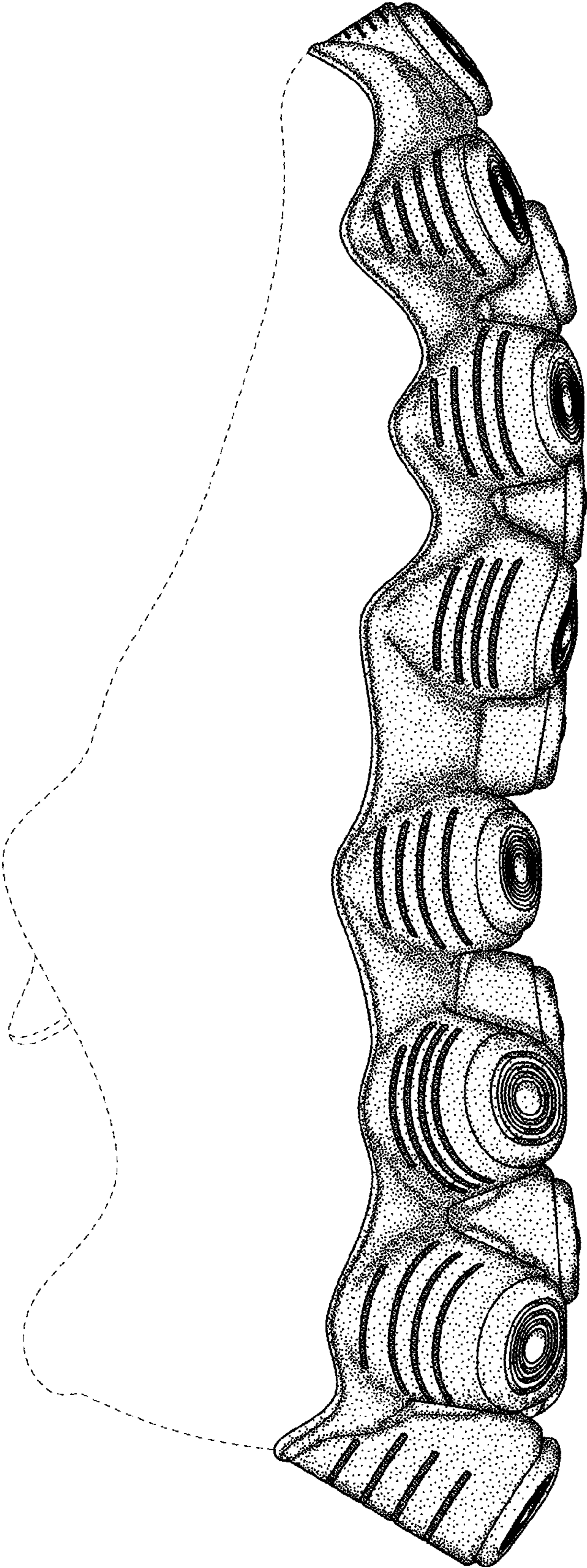

FIG. 5

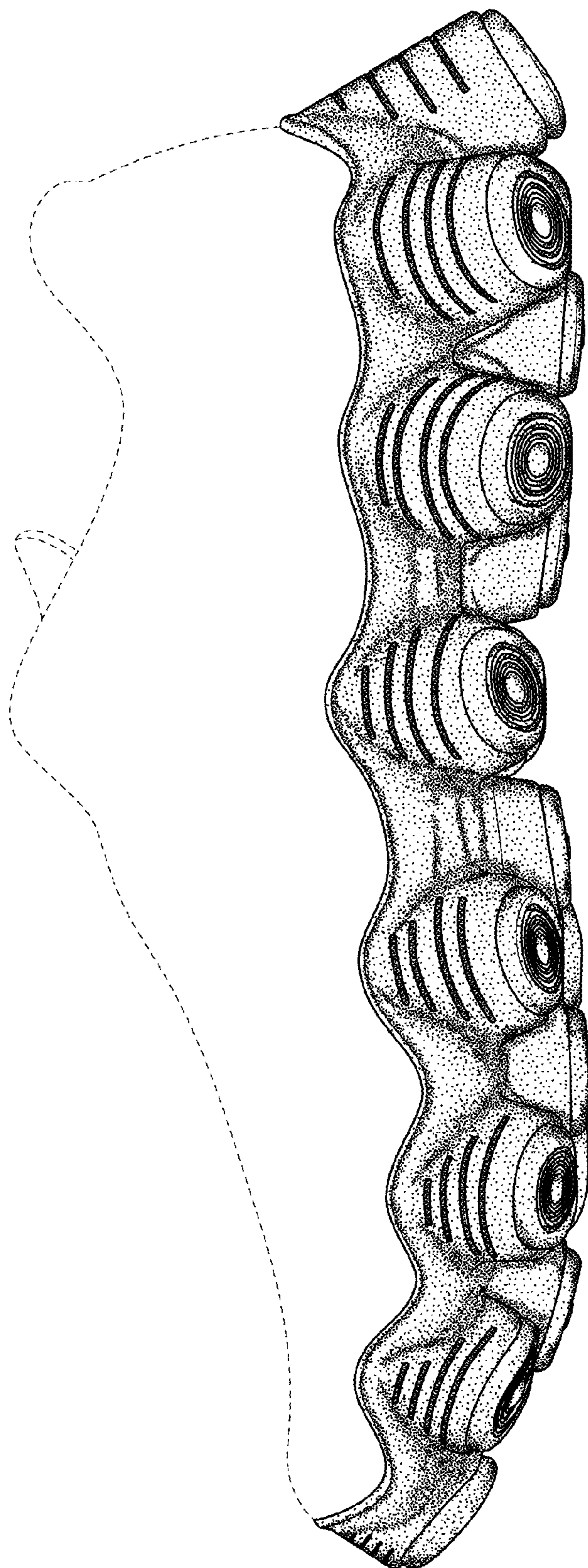

FIG. 6

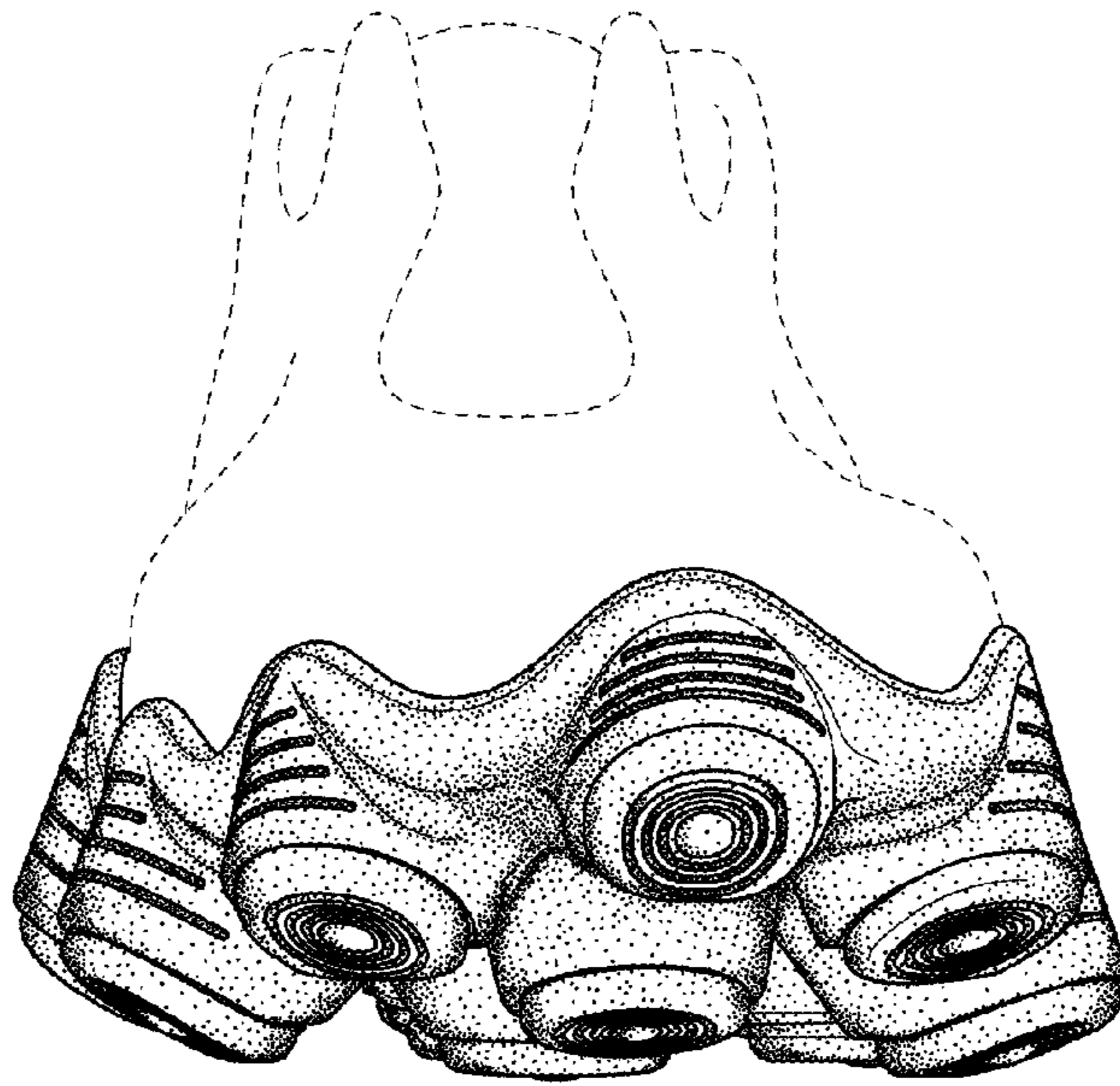

FIG. 7

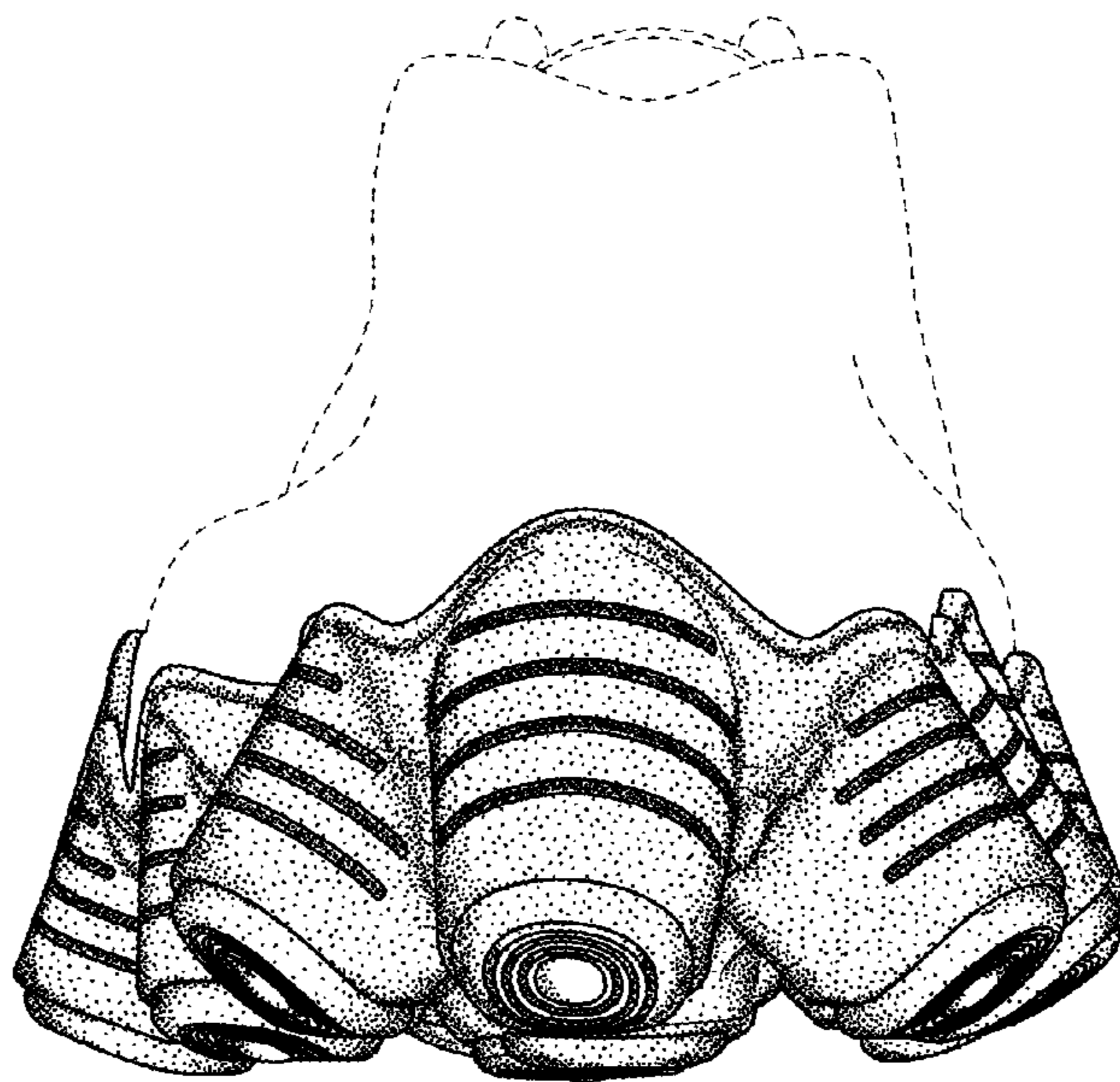

FIG. 8