



US00D734599S

(12) **United States Design Patent**
Louboutin

(10) **Patent No.:** **US D734,599 S**
(45) **Date of Patent:** **** Jul. 21, 2015**

(54) **SHOE**
(71) Applicant: **Christian Louboutin**, Paris (FR)
(72) Inventor: **Christian Louboutin**, Paris (FR)
(**) Term: **14 Years**
(21) Appl. No.: **29/466,407**
(22) Filed: **Sep. 6, 2013**

(30) **Foreign Application Priority Data**

Mar. 8, 2013 (EM) 002199034

(51) **LOC (10) Cl.** **02-04**

(52) **U.S. Cl.**
USPC **D2/939**

(58) **Field of Classification Search**
USPC D2/896, 900, 909-911, 925-942, 951,
D2/953, 964, 965, 971
CPC A43B 21/00; A43B 21/02; A43B 21/06;
A43B 9/14
See application file for complete search history.

(56) **References Cited**

U.S. PATENT DOCUMENTS

D91,535 S * 2/1934 Morali D2/932
D112,056 S * 11/1938 Delman D2/931

D170,015 S * 7/1953 Ferragamo D2/939
D172,096 S * 5/1954 Katz D2/897
D194,204 S * 12/1962 Taicher D2/966
D452,772 S * 1/2002 Jacobs D2/941
D552,338 S * 10/2007 Choi et al. D2/971
D556,981 S * 12/2007 Choi D2/939
D580,642 S * 11/2008 Guers-Neyraud D2/965
D580,643 S * 11/2008 Guers-Neyraud D2/965
D650,564 S * 12/2011 Choi D2/929

* cited by examiner

Primary Examiner — Dominic Simone

(74) *Attorney, Agent, or Firm* — Foley & Lardner LLP

(57) **CLAIM**

The ornamental design for a shoe, as shown and described.

DESCRIPTION

FIG. 1 is a front perspective view of a shoe showing my new design;
FIG. 2 is a right side elevational view thereof;
FIG. 3 is a rear elevational view thereof;
FIG. 4 is a left side elevational view thereof;
FIG. 5 is a front elevational view thereof;
FIG. 6 is a top plan view thereof; and,
FIG. 7 is a bottom plan view thereof.

1 Claim, 7 Drawing Sheets



Fig. 1



Fig. 2



Fig. 3

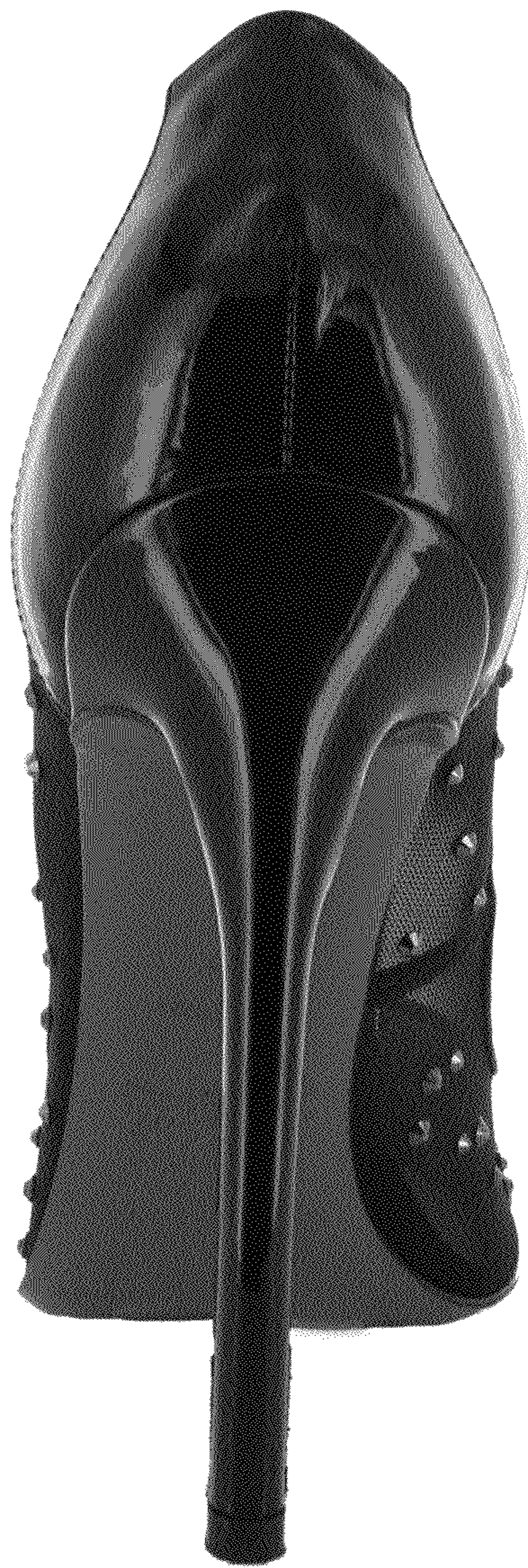

Fig. 4



Fig. 5



Fig. 6

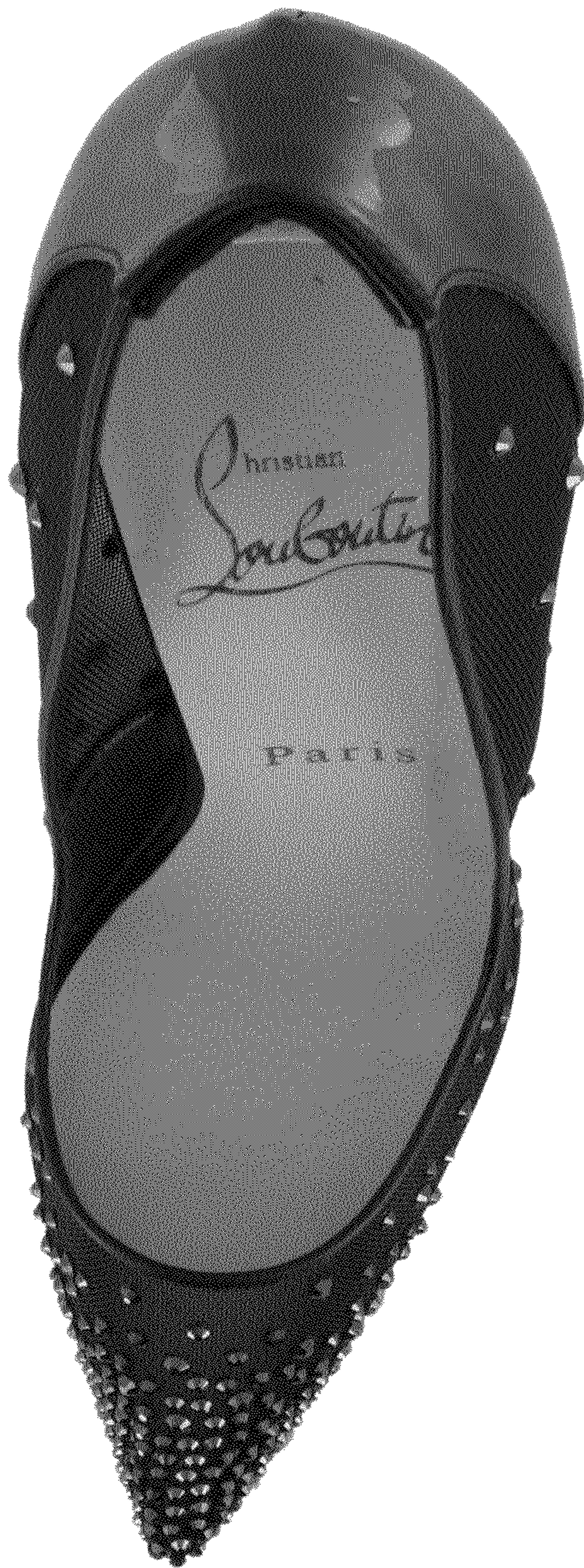

Fig. 7

