



US00D734593S

(12) **United States Design Patent**
Borovicka

(10) **Patent No.:** **US D734,593 S**
(45) **Date of Patent:** **** Jul. 21, 2015**

(54) **HOODED GARMENT**

(71) Applicant: **NIKE, Inc.**, Beaverton, OR (US)

(72) Inventor: **Vanessa L. Borovicka**, Lake Oswego, OR (US)

(73) Assignee: **NIKE, Inc.**, Beaverton, OR (US)

(**) Term: **14 Years**

(21) Appl. No.: **29/483,599**

(22) Filed: **Feb. 28, 2014**

(51) **LOC (10) Cl.** **02-02**

(52) **U.S. Cl.**
USPC **D2/831**

(58) **Field of Classification Search**
USPC D2/728, 749, 750, 823, 828, 831, 833,
D2/839, 853, 866, 878, 889, 891; 2/84, 85,
2/87, 93, 95, 96, 108, DIG. 1, 202, 206,
2/209.13

See application file for complete search history.

(56) **References Cited**

U.S. PATENT DOCUMENTS

1,089,353	A *	3/1914	Wells	2/93
2,143,931	A *	1/1939	Aronson	2/93
D114,021	S	3/1939	Karplus	
D129,909	S	10/1941	Turcotte	
D153,279	S	4/1949	Gluskin	
D289,941	S	5/1987	Felder	
D356,204	S *	3/1995	Derrickson	D2/720
5,806,090	A *	9/1998	Johnson	2/2.15
6,742,189	B2 *	6/2004	Bennett	2/49.2
D507,393	S *	7/2005	Gabrielson	D2/864
D588,783	S	3/2009	Olstorn	
D612,126	S *	3/2010	Milgrom	D2/720
D622,484	S *	8/2010	Kilgallen	D2/861
D637,377	S	5/2011	Hertzen	

D640,449	S *	6/2011	Roach	D2/861
D662,284	S	6/2012	Lam	
D687,619	S	8/2013	Savage	
D695,491	S	12/2013	Hawkins et al.	
D701,369	S *	3/2014	Borovicka et al.	D2/831
D707,923	S *	7/2014	Borovicka et al.	D2/831
2002/0095712	A1 *	7/2002	Fayle et al.	2/84

OTHER PUBLICATIONS

La Playa Pilates. <http://laplayapilates.com/blog/?currentPage=19>.
Feb. 2010. Lululemon "Cocoon Wrap".*

(Continued)

Primary Examiner — Rashida Johnson

(74) *Attorney, Agent, or Firm* — Banner & Witcoff, Ltd.

(57) **CLAIM**

The ornamental design for a hooded garment, as shown and described.

DESCRIPTION

FIG. 1 is a left perspective front view of a hooded garment showing my new design in an in-use configuration; FIG. 2 is right perspective front view thereof; FIG. 3 is a front view thereof; FIG. 4 is a back side view thereof; FIG. 5 is a left side view thereof; FIG. 6 is a right side view thereof; and, FIG. 7 is a top view thereof.

The broken lines immediately adjacent to the shaded area represent unclaimed boundaries of the design. The broken lines within the shaded area for are for environmental purposes only and form no part of the claimed design. The broken lines showing the remainder of the hooded garment and the unshaded regions therein are for environmental purposes only and form no part of the claimed design.

1 Claim, 7 Drawing Sheets

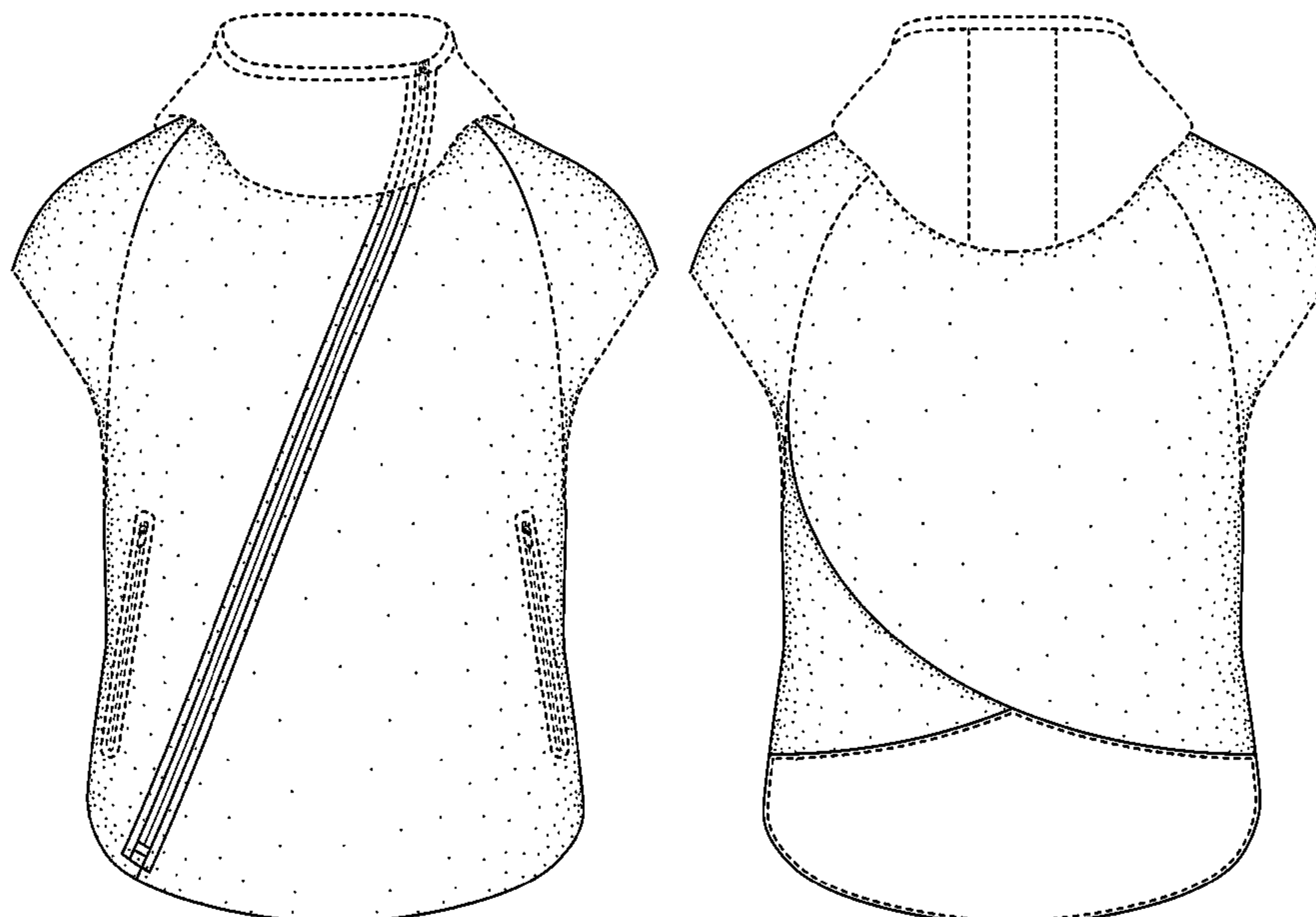

(56)

References Cited

OTHER PUBLICATIONS

Etsy. <https://www.etsy.com/listing/168536865/wrap-top-long-sleeve-shrug-crop-top?ref=market>. Date Unknown: Viewed Aug. 2014. Wrap Top.*

SheKnows. <http://www.sheknows.com/beauty-and-style/what-s-your-style-gallery/fitness-flirt-looks/wrap-jacket>. Date Unknown: Viewed Aug. 2014.*

* cited by examiner

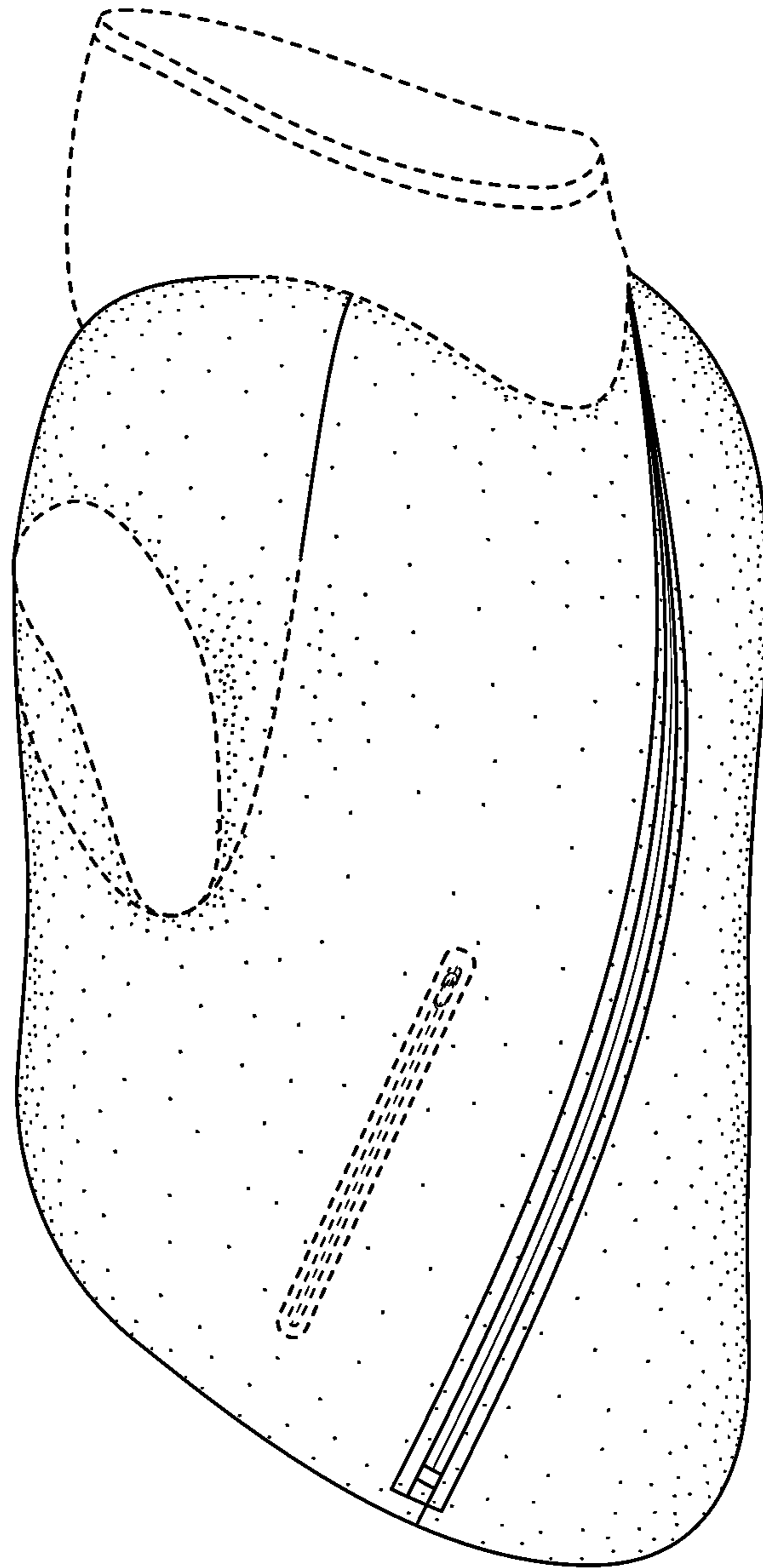

FIG. 1

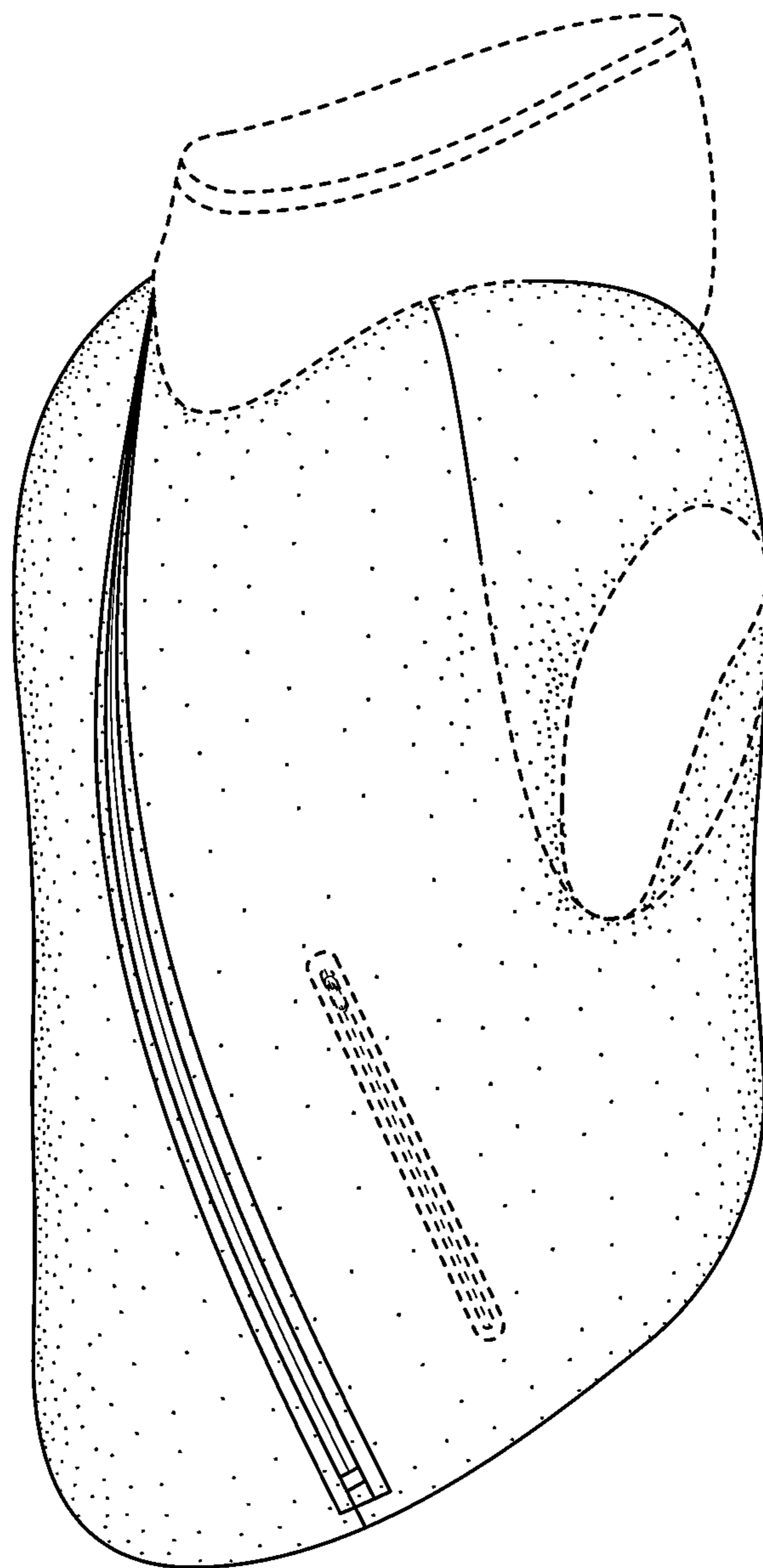

FIG. 2

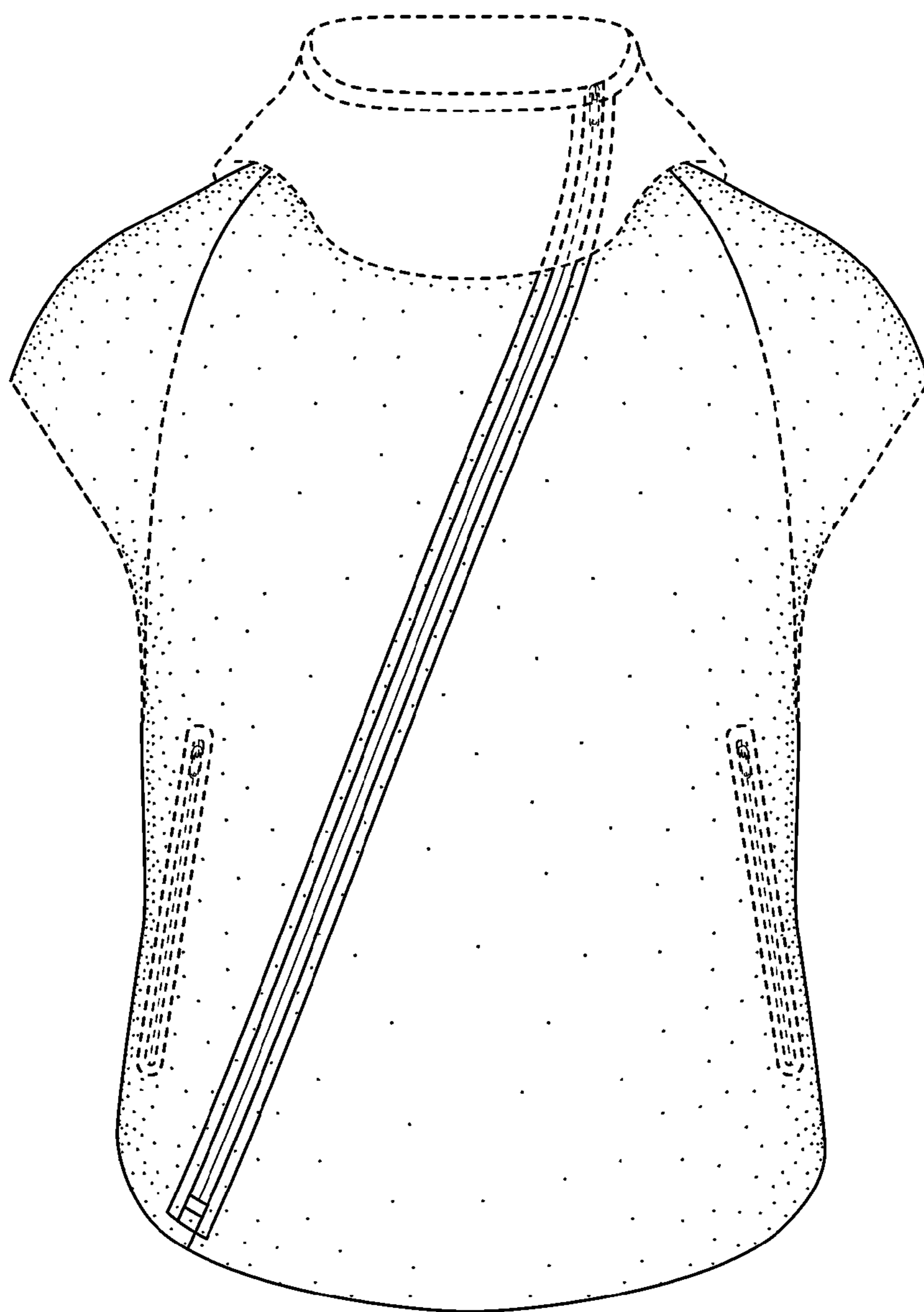

FIG. 3

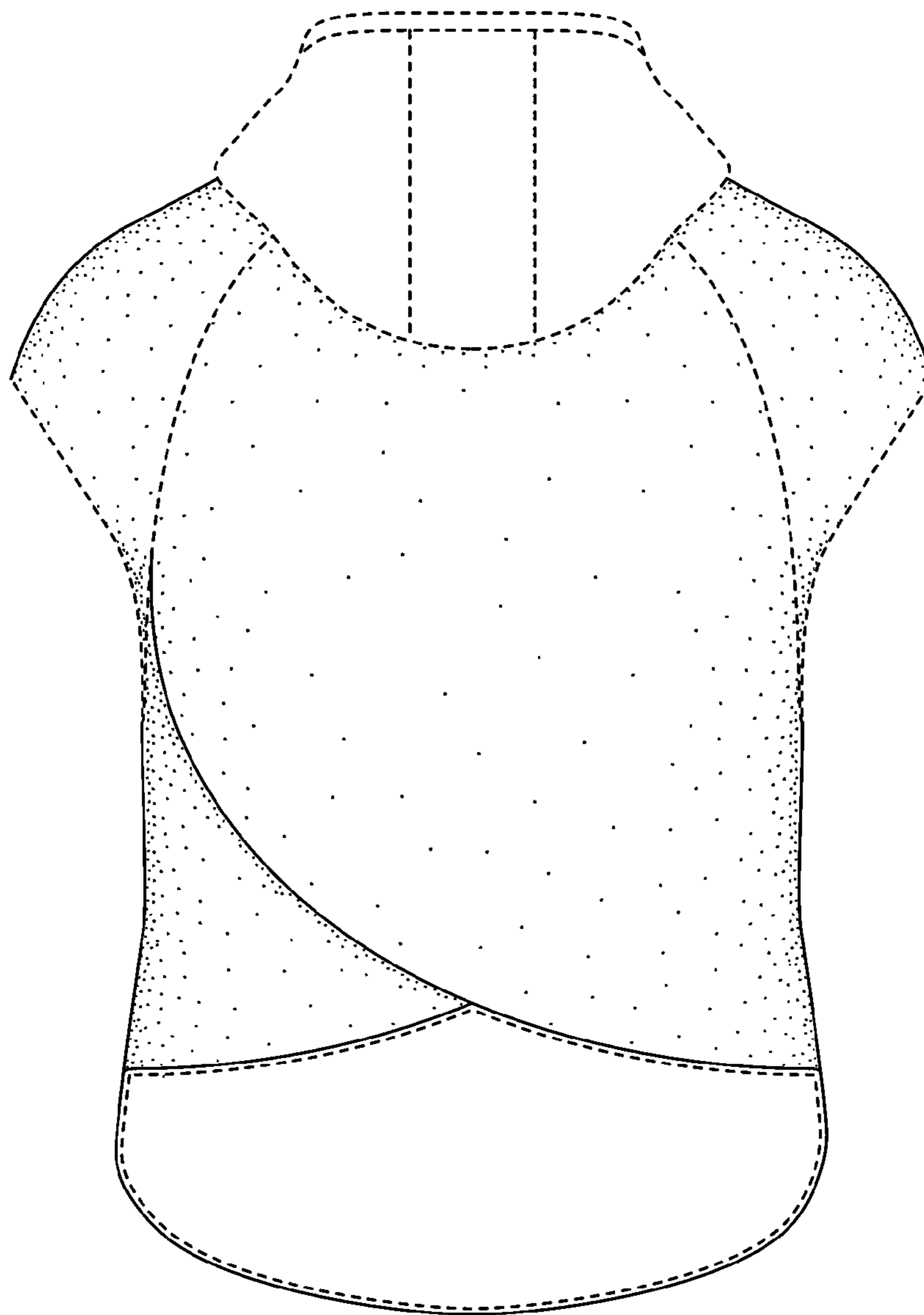

FIG. 4

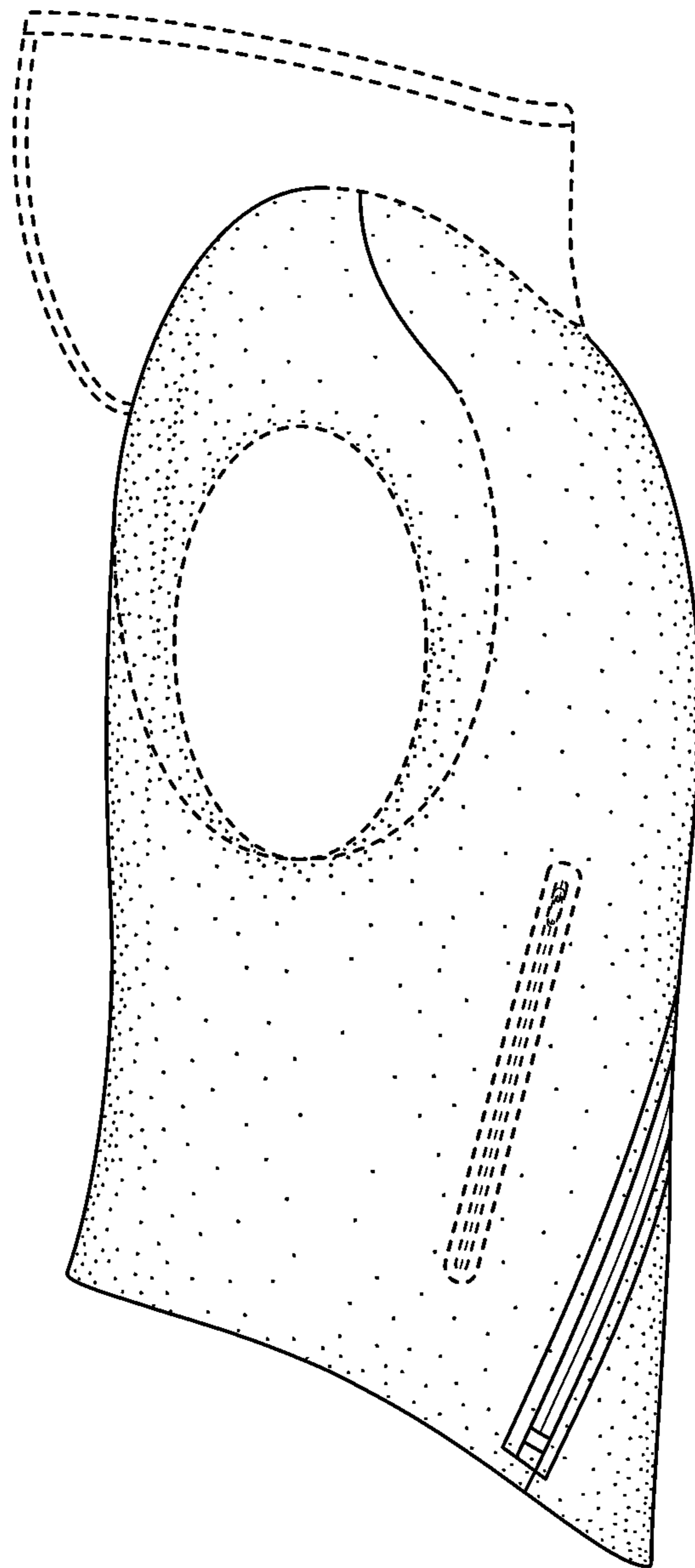

FIG. 5

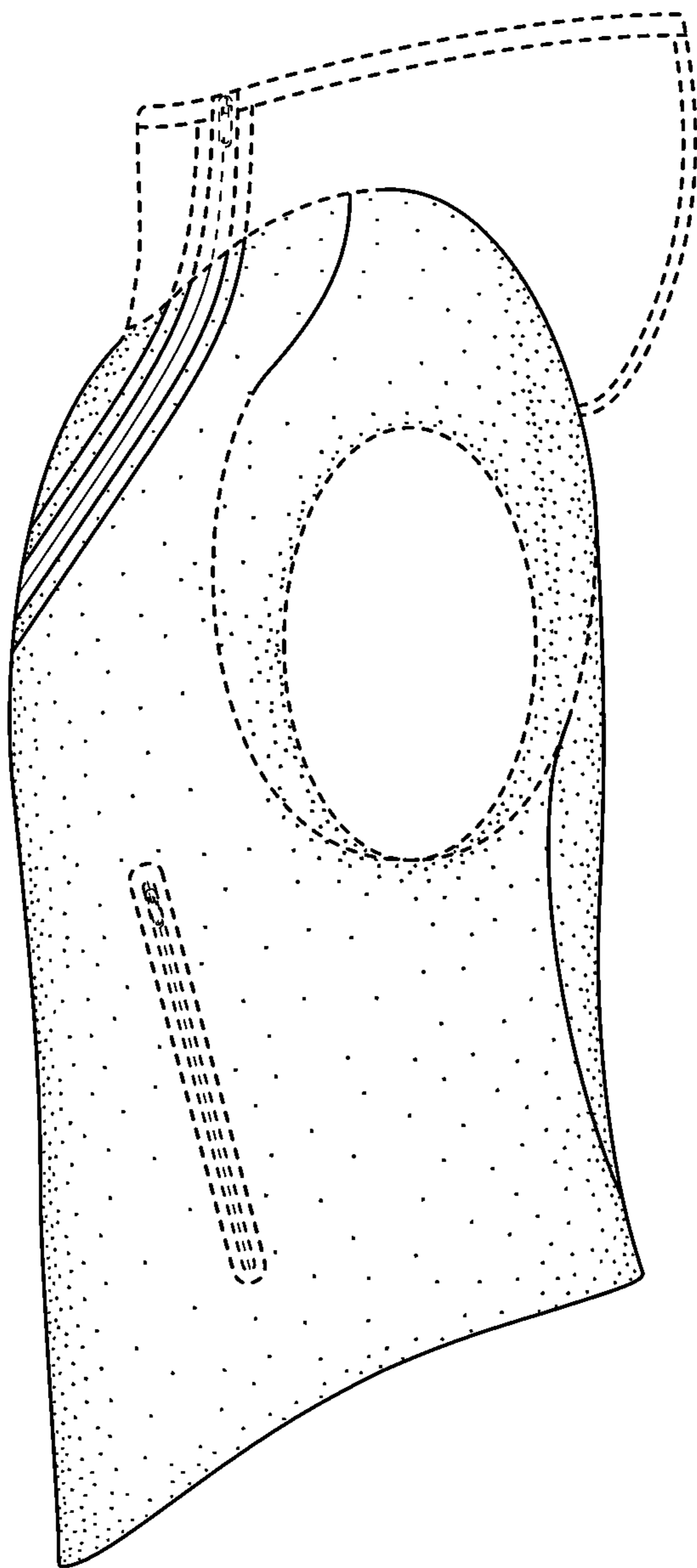

FIG. 6

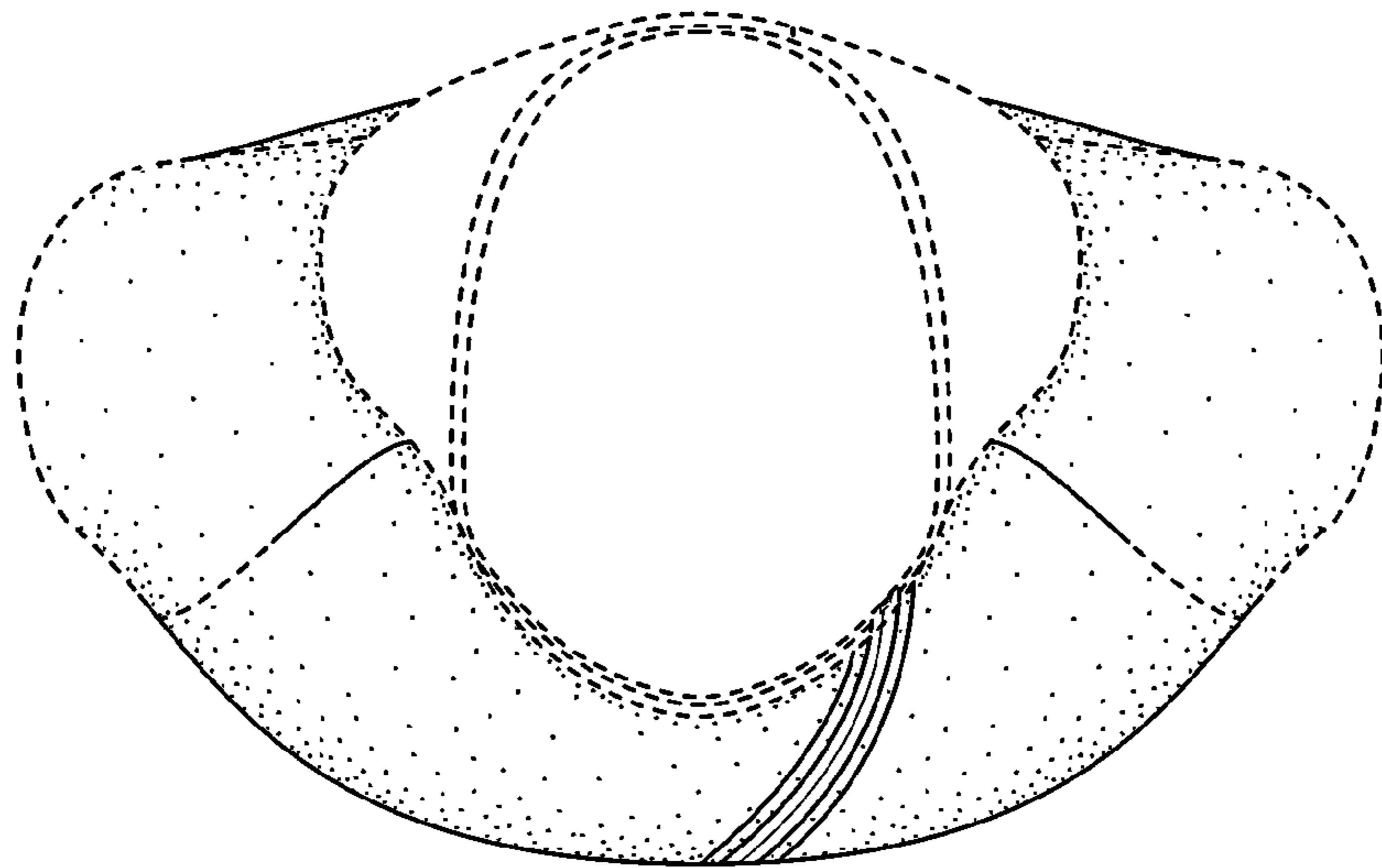

FIG. 7