

US00D734526S

(12) **United States Design Patent**  
**Gordin et al.**

(10) **Patent No.:** **US D734,526 S**  
(45) **Date of Patent:** **\*\* Jul. 14, 2015**

(54) **DOMED FLOODLIGHT FIXTURE**  
(71) Applicant: **MUSCO CORPORATION**, Oskaloosa, IA (US)  
(72) Inventors: **Myron Gordin**, Oskaloosa, IA (US);  
**Timothy J. Boyle**, Oskaloosa, IA (US);  
**Chris P. Lickiss**, Newton, IA (US);  
**Luke C. McKee**, Oskaloosa, IA (US)  
(73) Assignee: **Musco Corporation**, Oskaloosa, IA (US)  
(\*\*) Term: **14 Years**

D644,370	S	*	8/2011	Lickiss	.....	D26/85
D646,428	S	*	10/2011	Gordin et al.	.....	D26/118
8,113,698	B2	*	2/2012	Wu et al.	.....	362/373
D656,266	S	*	3/2012	Gordin et al.	.....	D26/118
D659,896	S	*	5/2012	Gordin et al.	.....	D26/118
8,201,968	B2	*	6/2012	Maxik et al.	.....	362/147
D680,255	S	*	4/2013	Gordin et al.	.....	D26/74
D681,253	S	*	4/2013	Gordin et al.	.....	D26/74
D682,459	S	*	5/2013	Gordin et al.	.....	D26/74
D696,452	S	*	12/2013	Gordin et al.	.....	D26/118
2006/0250803	A1	*	11/2006	Chen	.....	362/373
2007/0076413	A1	*	4/2007	Mingozzi	.....	362/249
2009/0257226	A1	*	10/2009	Liu et al.	.....	362/249.02
2010/0246172	A1	*	9/2010	Liu	.....	362/249.02
2010/0296272	A1	*	11/2010	Roos et al.	.....	362/147
2010/0315812	A1	*	12/2010	Liu	.....	362/373
2014/0092593	A1	*	4/2014	Gordin et al.	.....	362/232

(21) Appl. No.: **29/494,804**  
(22) Filed: **Jun. 24, 2014**  
(51) **LOC (10) Cl.** ..... **26-05**  
(52) **U.S. Cl.**  
USPC ..... **D26/74**  
(58) **Field of Classification Search**  
USPC ..... D26/24, 26, 28, 29, 34, 37, 38, 43, 44,  
D26/51, 59, 60, 61, 63, 66, 67, 68, 72, 74,  
D26/76, 85, 86, 88, 89, 91, 113, 118, 119,  
D26/120, 122-124, 138, 140-146;  
362/145-148, 150, 153, 153.1, 218,  
362/249.01-249.05, 294, 296.01, 296.07,  
362/296.08, 311.07, 311.09, 311.1, 345,  
362/362, 364, 365, 366, 368, 370, 371, 373,  
362/397, 418, 427, 428, 460, 473-476,  
362/546-548  
CPC ..... F21S 8/04; F21S 8/026; F21S 8/02  
See application file for complete search history.

\* cited by examiner

*Primary Examiner* — Cynthia Ramirez  
*Assistant Examiner* — Llorellys Martinez-Rivera  
(74) *Attorney, Agent, or Firm* — McKee, Voorhees & Sease, PLC

(57) **CLAIM**  
The ornamental design for a domed floodlight fixture, as shown and described.

**DESCRIPTION**

FIG. 1 is a perspective view of a domed floodlight fixture showing the present invention;  
FIG. 2 is a front elevation of FIG. 1;  
FIG. 3 is a back elevation of FIG. 1;  
FIG. 4 is a top plan view of FIG. 1;  
FIG. 5 is a bottom plan view of FIG. 1;  
FIG. 6 is a right side elevation of FIG. 1; and,  
FIG. 7 is a left side elevation of FIG. 1.  
The broken lines in the drawings illustrate portions of the domed floodlight fixture that form no part of the claimed design.

(56) **References Cited**  
U.S. PATENT DOCUMENTS  
D442,724 S \* 5/2001 Chen ..... D26/85  
D634,053 S \* 3/2011 Guercio ..... D26/89  
D641,908 S \* 7/2011 McKee ..... D26/71

**1 Claim, 7 Drawing Sheets**

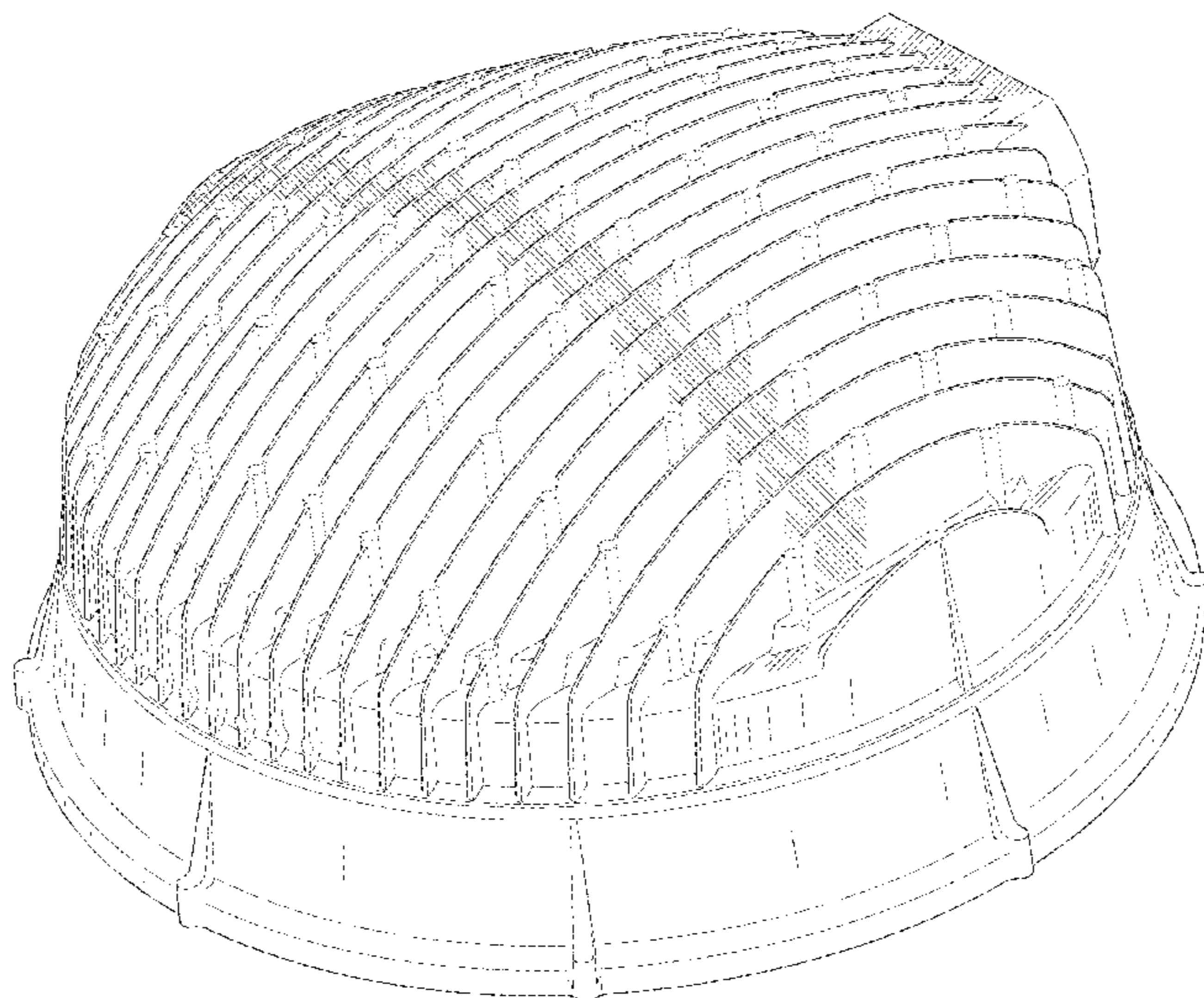

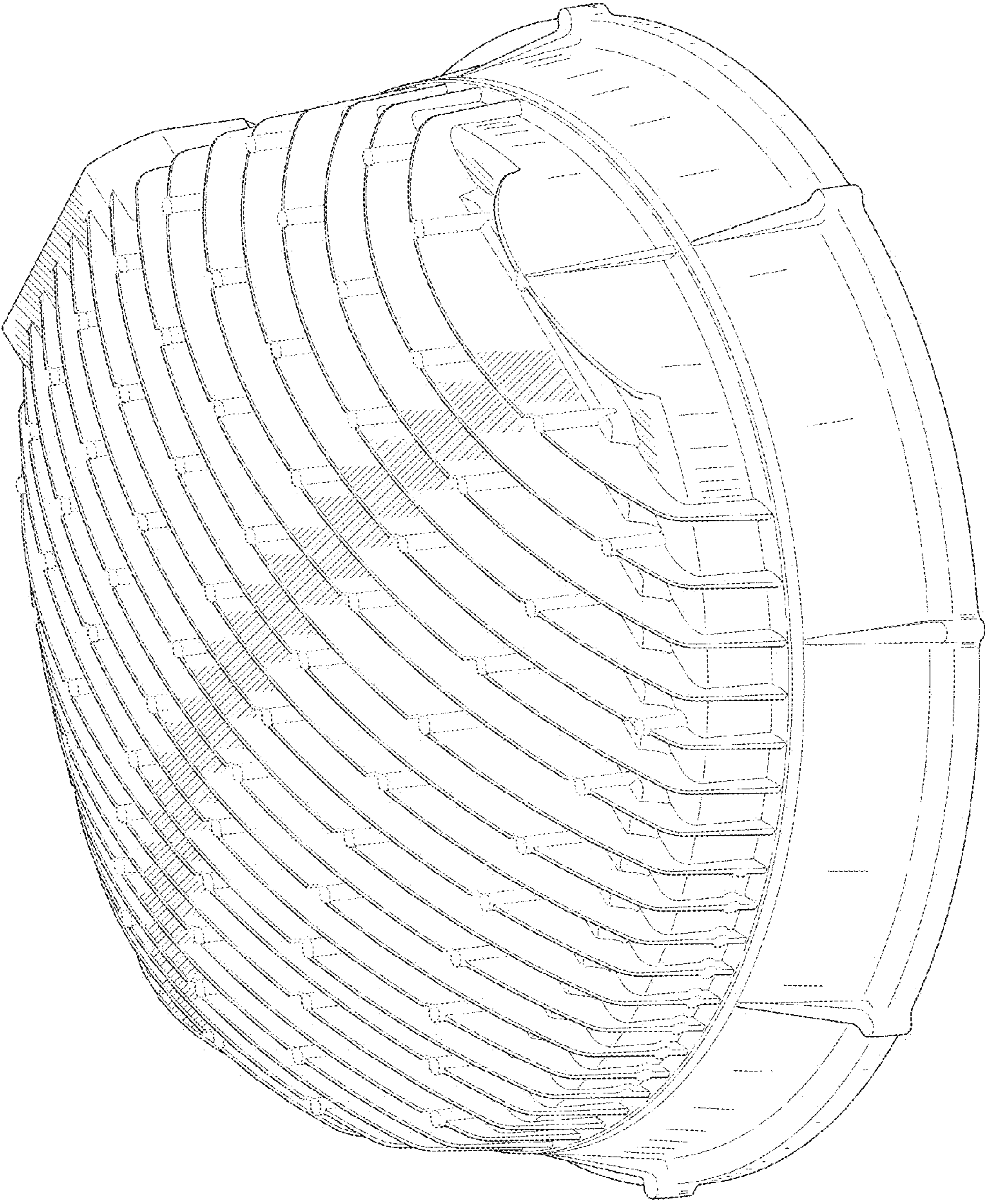

Fig. 1



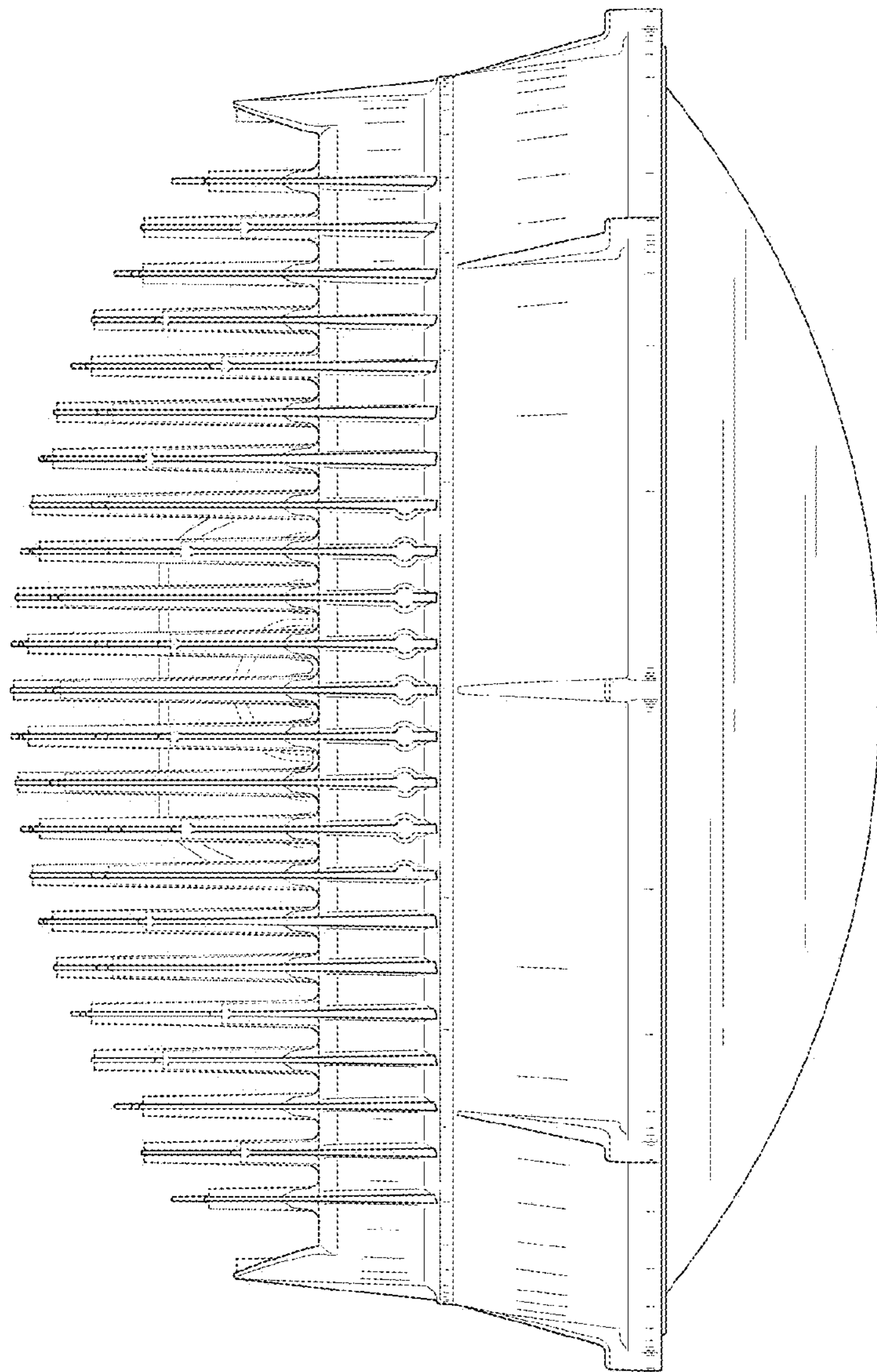

Fig. 2

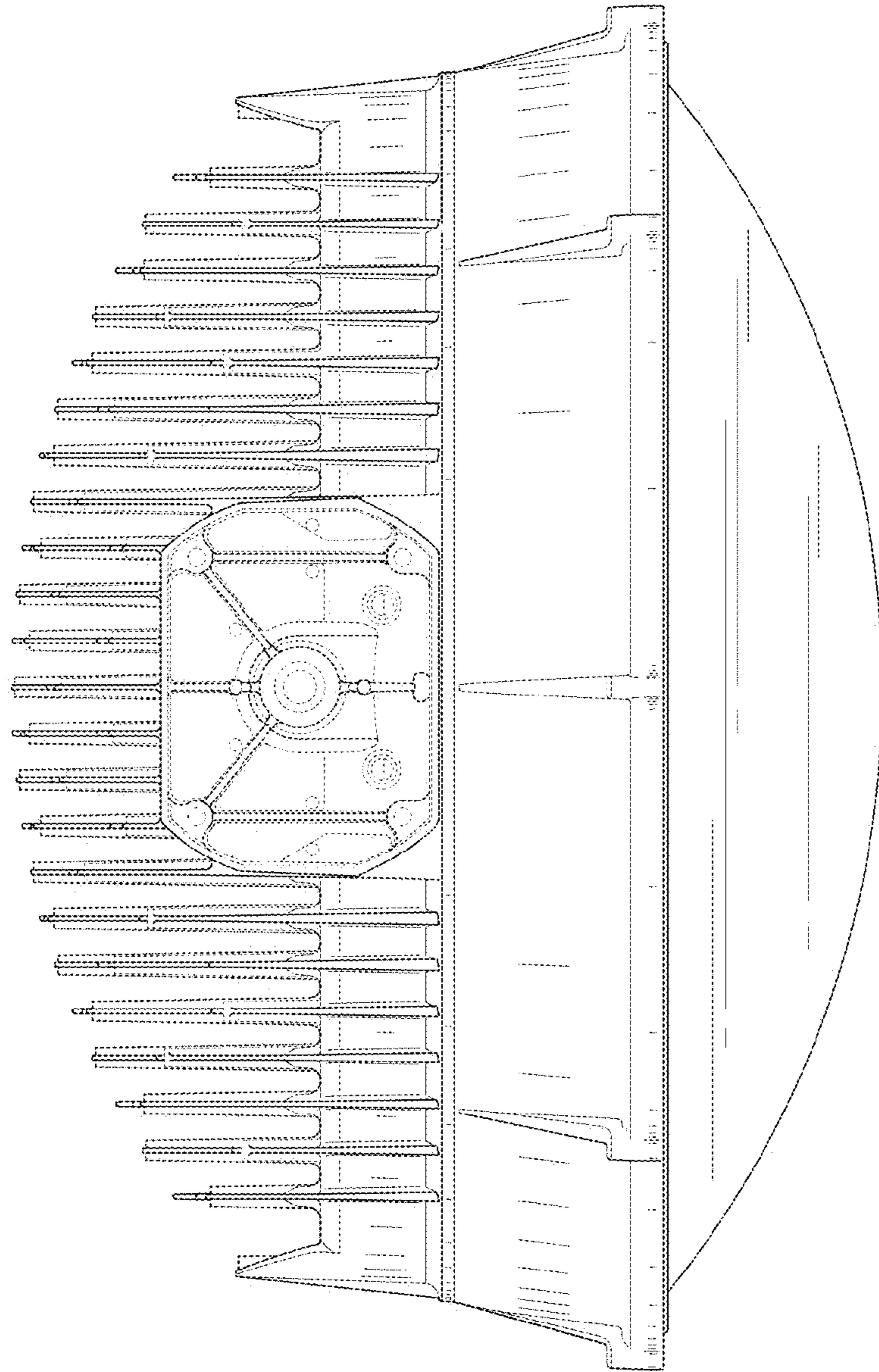

Fig. 3

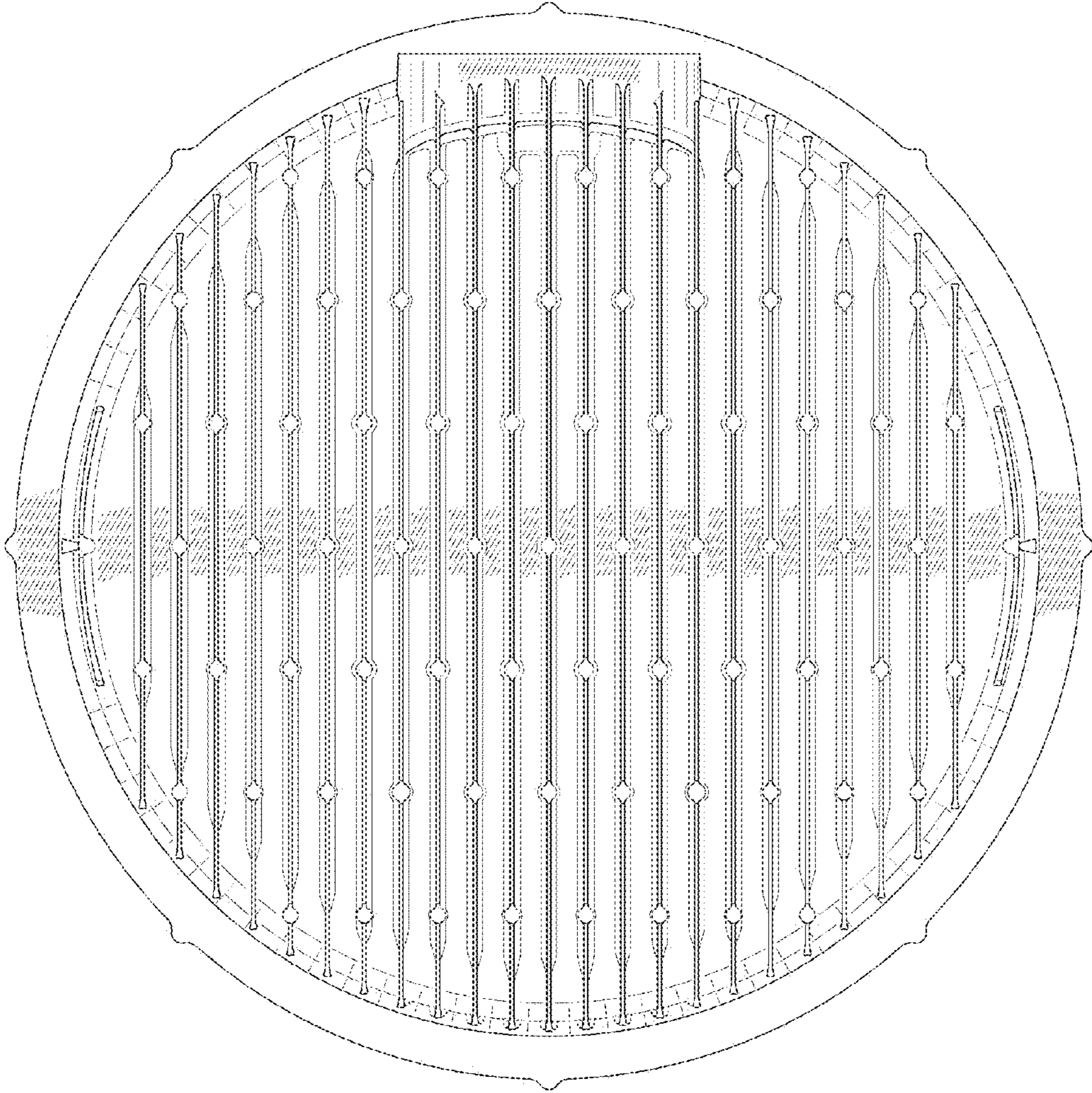

Fig. 4

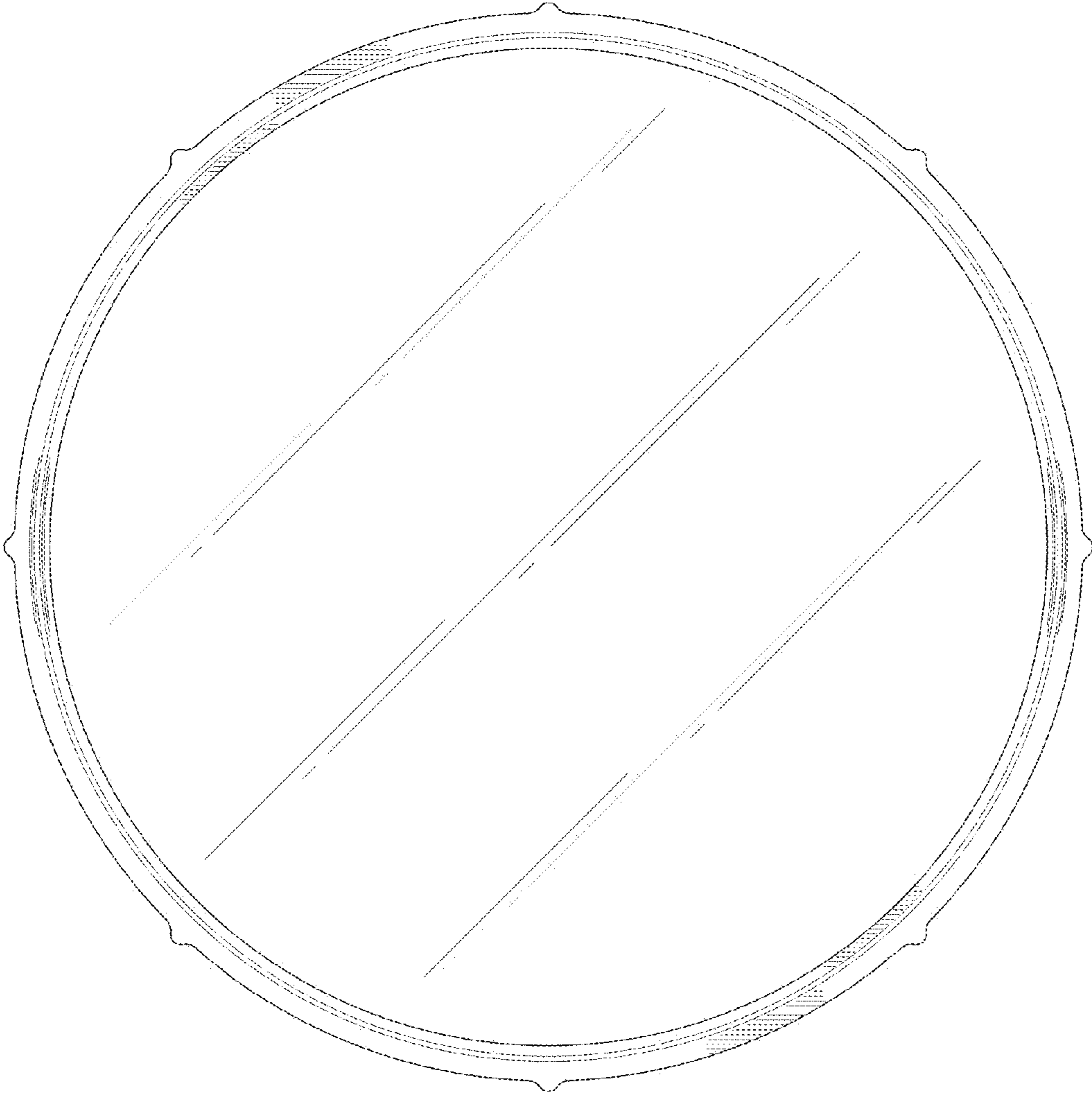

Fig. 5



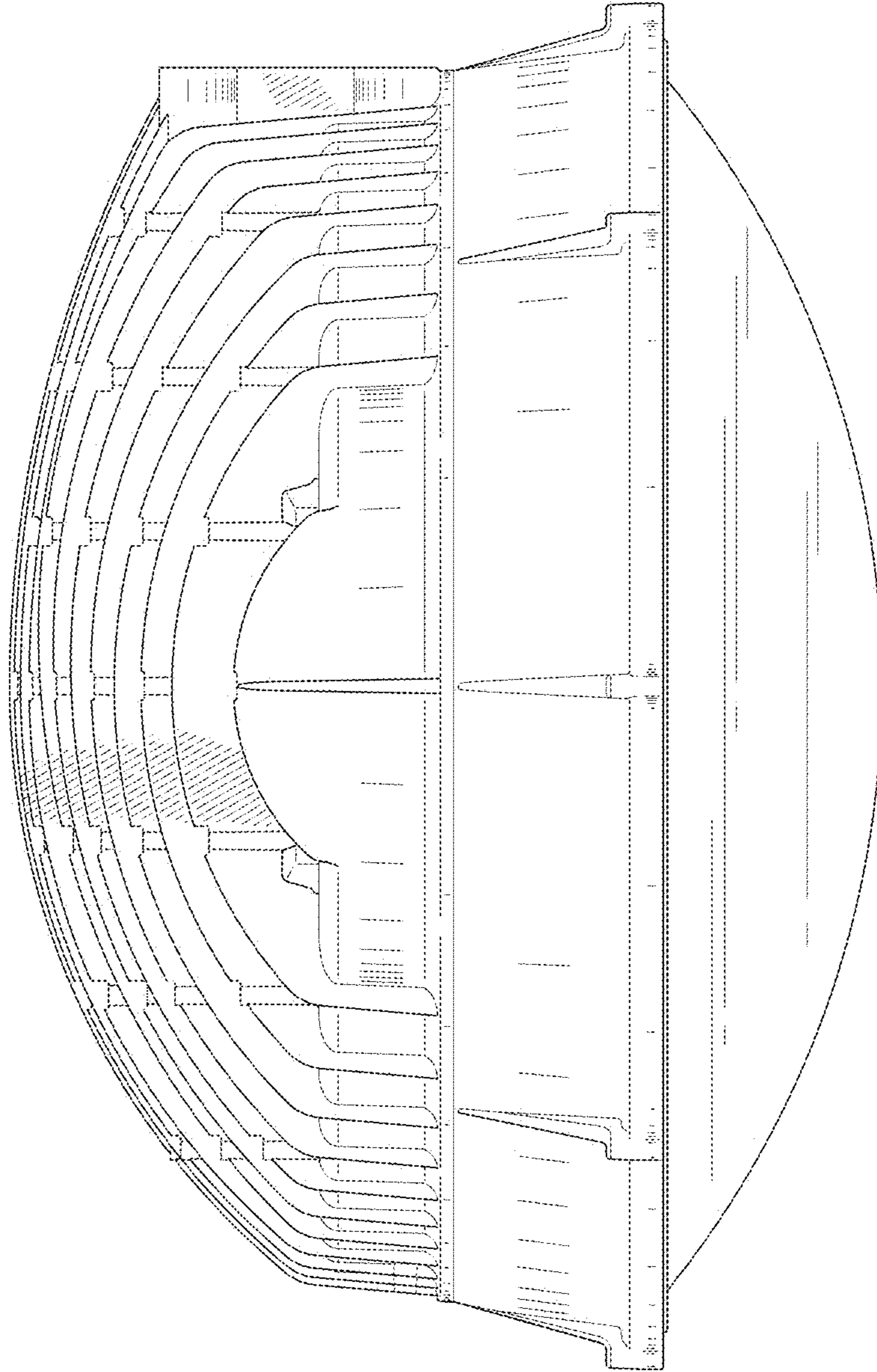

Fig. 6

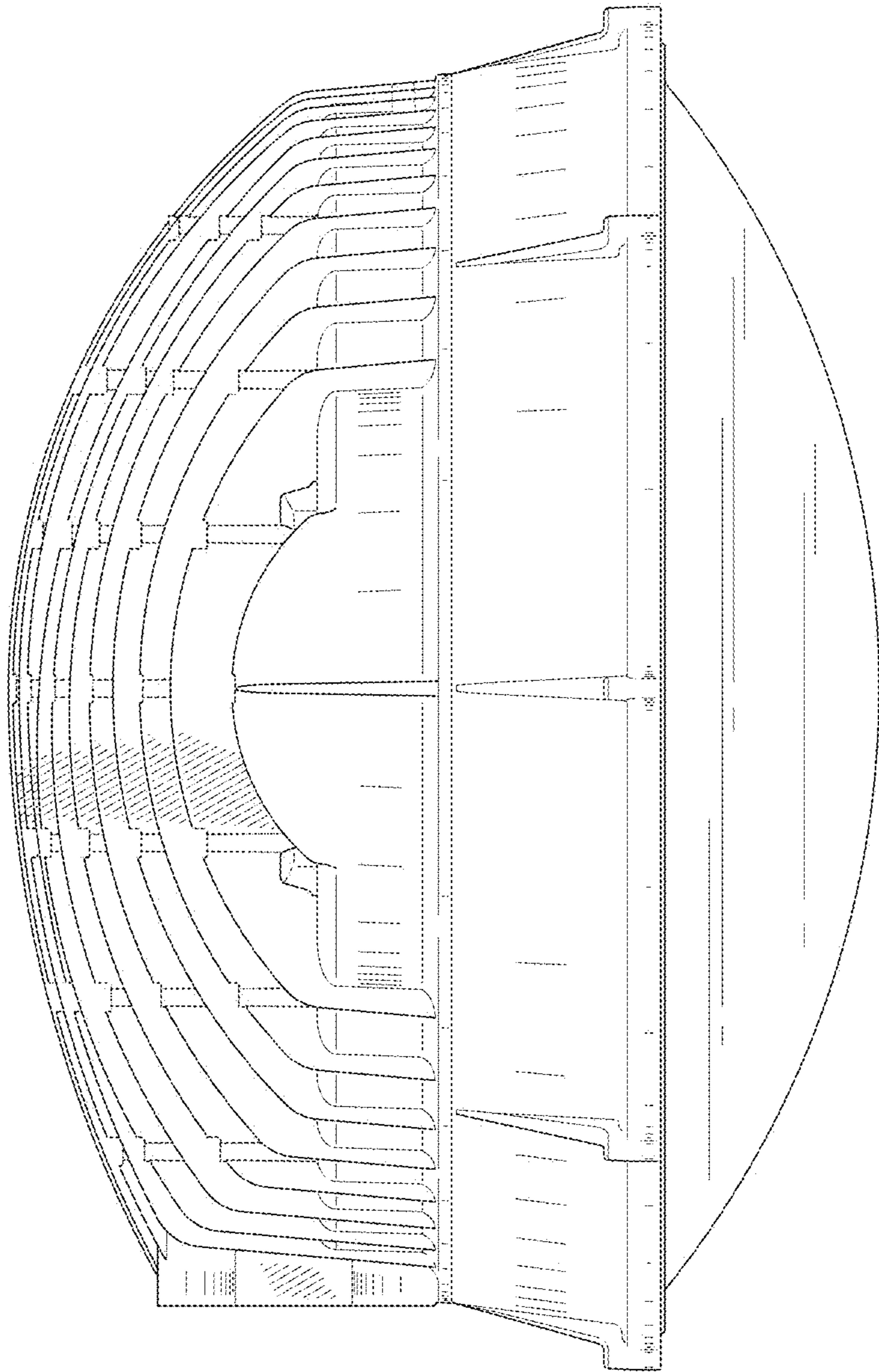

Fig. 7