

US00D734496S

(12) **United States Design Patent**  
**Donovan**

(10) **Patent No.:** **US D734,496 S**  
(45) **Date of Patent:** **\*\* Jul. 14, 2015**

(54) **COMBINED FENCE AND GATE**

(71) Applicant: **Stephen Donovan**, Capistrano Beach,  
CA (US)  
(72) Inventor: **Stephen Donovan**, Capistrano Beach,  
CA (US)

(\*\*) Term: **14 Years**

(21) Appl. No.: **29/461,139**

(22) Filed: **Jul. 18, 2013**

(51) **LOC (10) Cl.** ..... **25-02**

(52) **U.S. Cl.**  
USPC ..... **D25/39**

(58) **Field of Classification Search**  
USPC ..... 256/19, 20, 24, 25, 26, 73; D25/38.1,  
D25/39

See application file for complete search history.

(56) **References Cited**

U.S. PATENT DOCUMENTS

1,482,137	A *	1/1924	Matthews	.....	256/19
D248,874	S *	8/1978	Prause	.....	D25/39
D425,206	S *	5/2000	Dashevsky	.....	D25/39
D598,569	S *	8/2009	Junglas	.....	D25/39
2004/0140461	A1 *	7/2004	Lappen	.....	256/24
2006/0186391	A1 *	8/2006	Hansen	.....	256/24

\* cited by examiner

*Primary Examiner* — Doris Clark

(74) *Attorney, Agent, or Firm* — Stephen Donovan

(57) **CLAIM**

The ornamental design for a combined fence and gate, as shown and described.

**DESCRIPTION**

FIG. 1 is a front perspective view showing my new design for a combined fence and gate.

FIG. 2 is a side perspective view thereof.

FIG. 3 is a close up perspective view of the yard fence of the combined fence and gate on the left hand side of FIG. 1.

FIG. 4 is a top plan view thereof.

FIG. 5 is a front view thereof.

FIG. 6 is a left side elevation view thereof, and the right side elevation is the mirror image.

FIG. 7 is a bottom view thereof.

FIG. 8 is a top plan view of the yard gate of the combined fence and gate shown in FIG. 1.

FIG. 9 is a front elevation view thereof; the rear view is the mirror image.

FIG. 10 is a left side elevation view thereof, and the right side elevation is the mirror image.

FIG. 11 is a bottom view thereof.

FIG. 12 is a top plane view of a segment of a fence on top of a wall of the combined fence and gate as shown in FIG. 1.

FIG. 13 is a front elevation view thereof; the rear view is the mirror image.

FIG. 14 is a left side elevation view thereof, and the right side elevation is the mirror image.

FIG. 15 is a top plan view of a segment of a fence on top of a wall of the combined fence and gate as shown in FIG. 1.

FIG. 16 is a front elevation view thereof, the rear view is the mirror image.

FIG. 17 is a left side elevation view thereof, and the right side elevation is the mirror image.

FIG. 18 is a top plan view of a portion of a fence on top of a wall of the combined fence and gate as shown in FIG. 2.

FIG. 19 is a front elevation view thereof, and the right side elevation is the mirror image; and,

FIG. 20 is a left side elevation view thereof, and the right side elevation is the mirror image.

All broken lines are directed to environment and are for illustrative purposes only; the broken lines form no part of the claimed design.

**1 Claim, 7 Drawing Sheets**

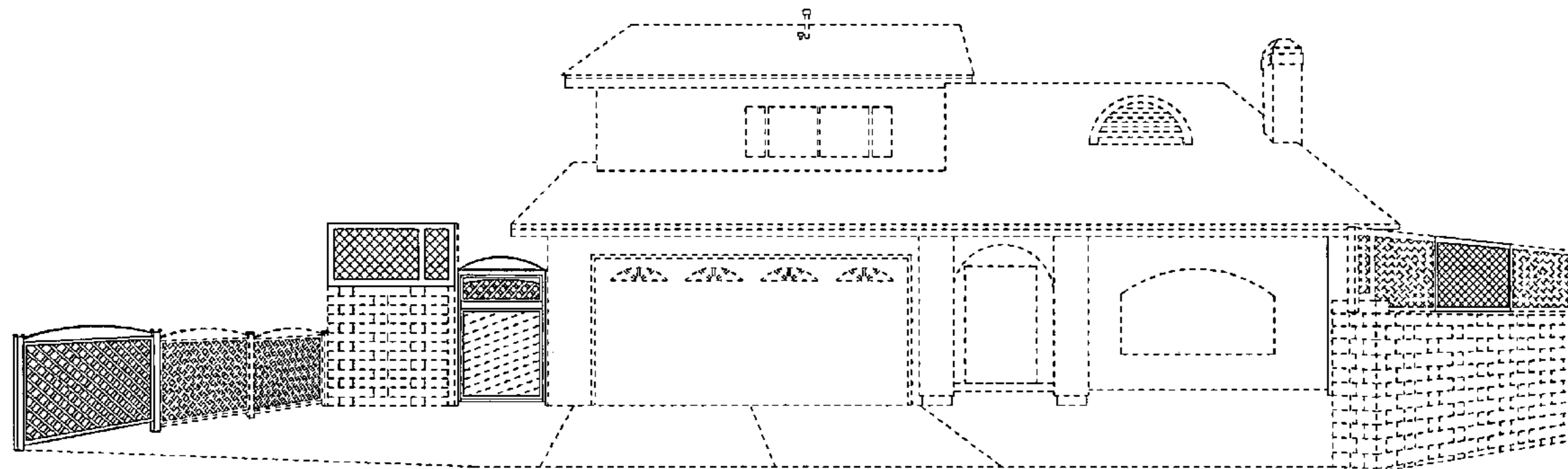

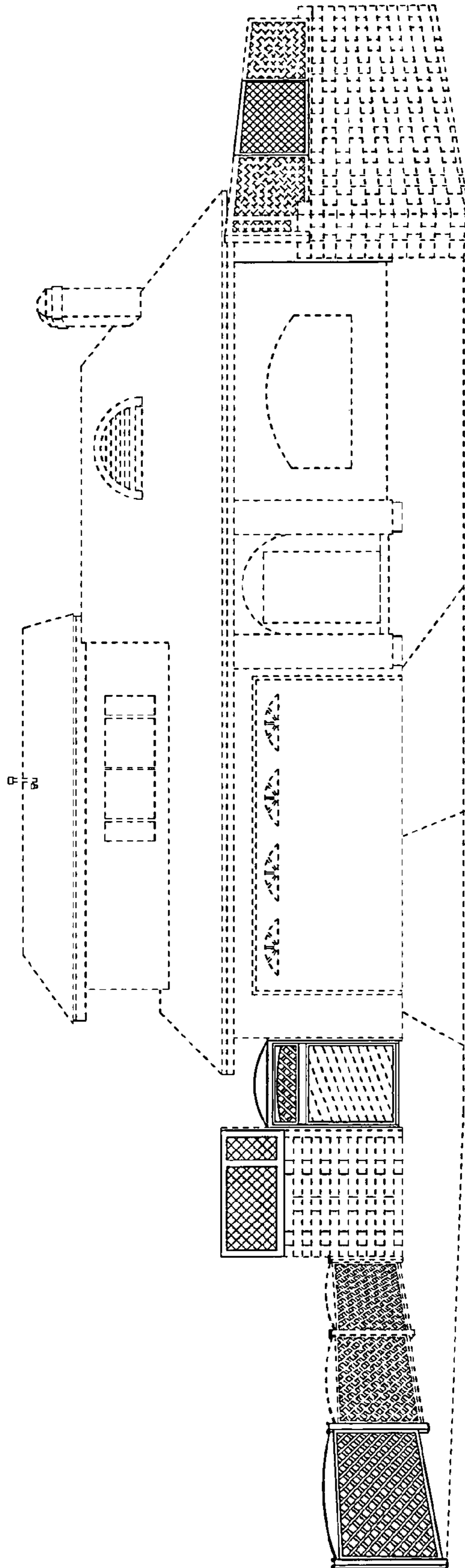

FIG. 1

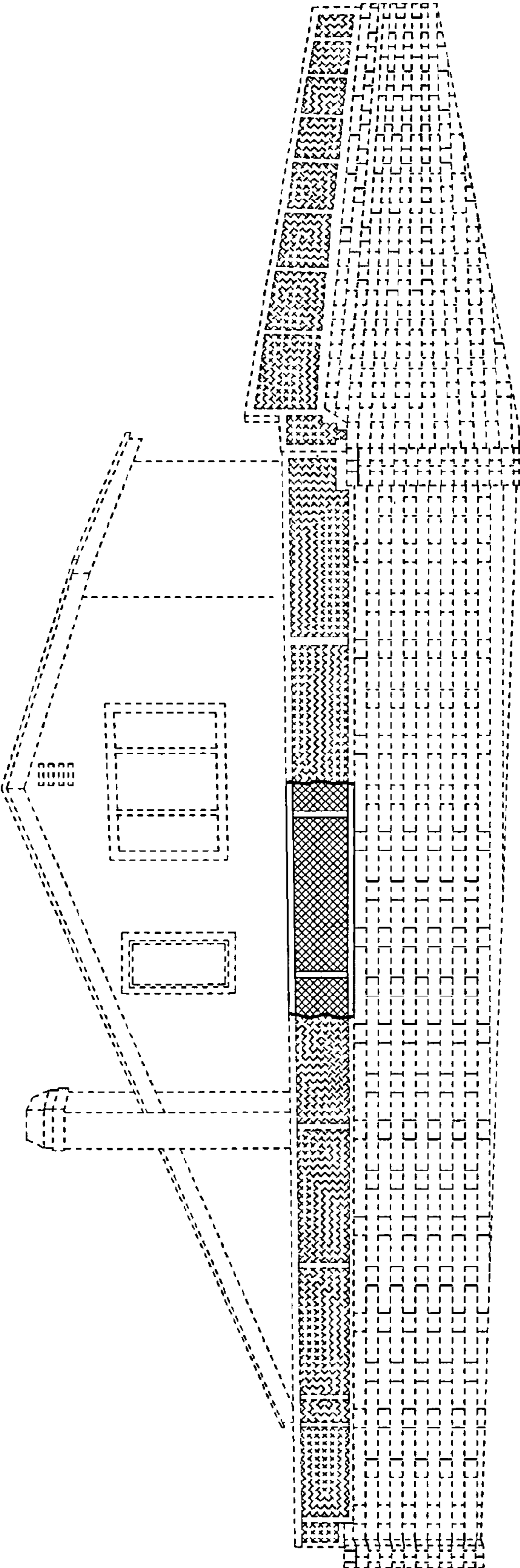

FIG. 2

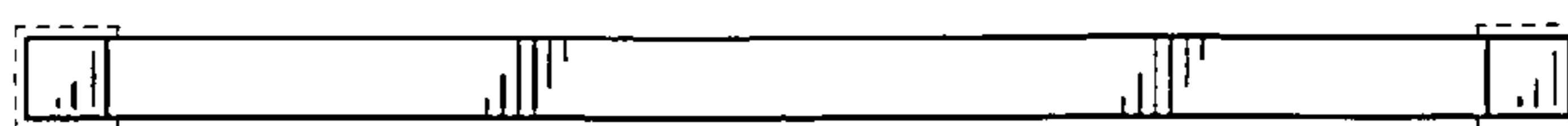
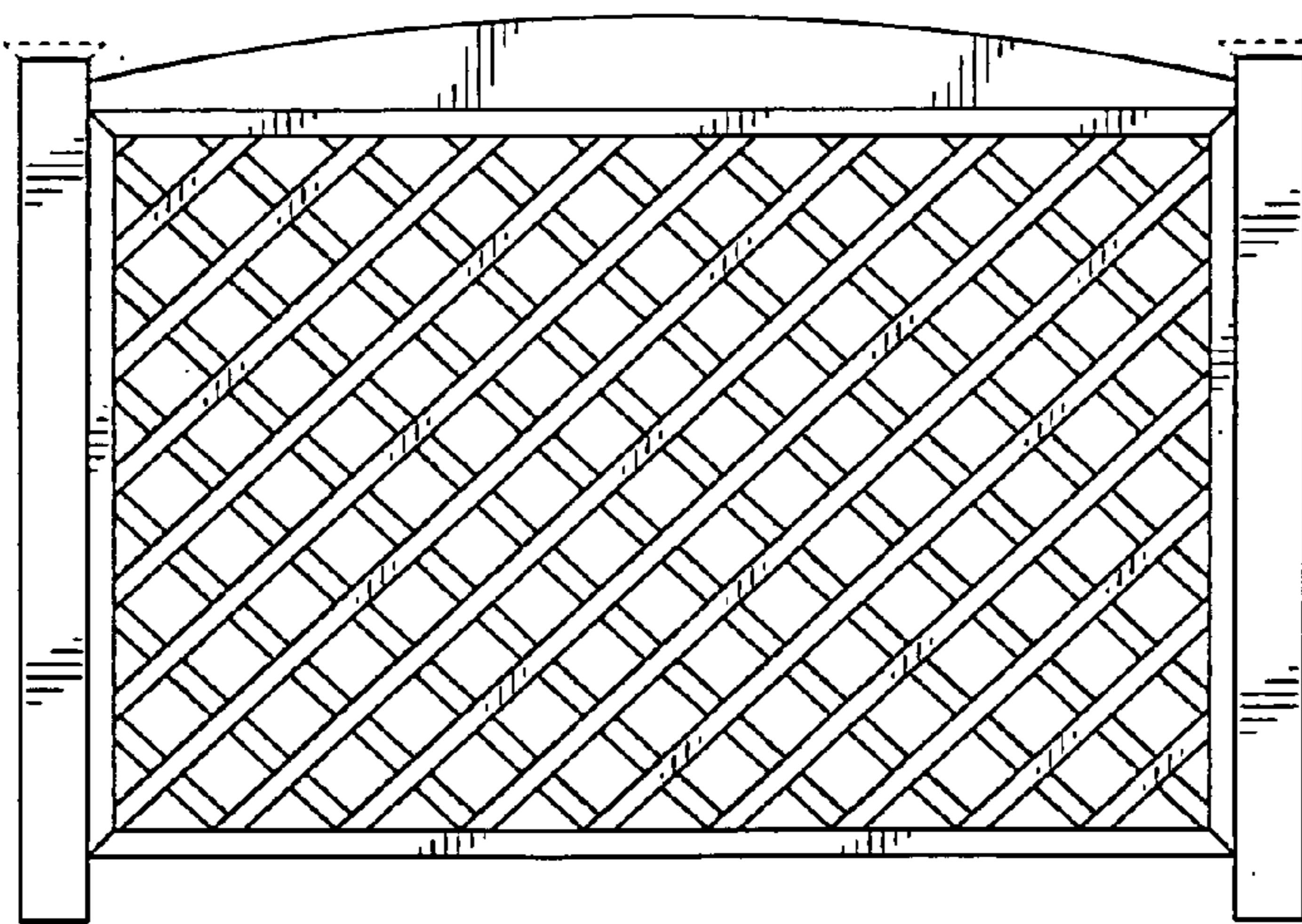
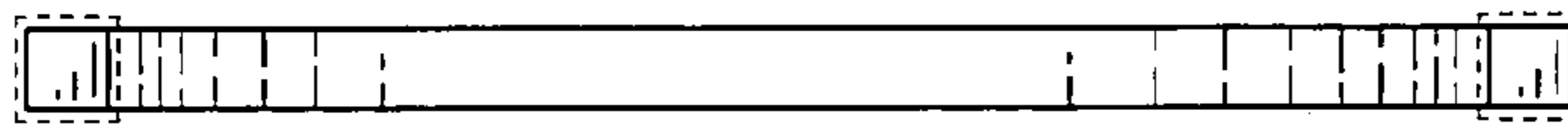
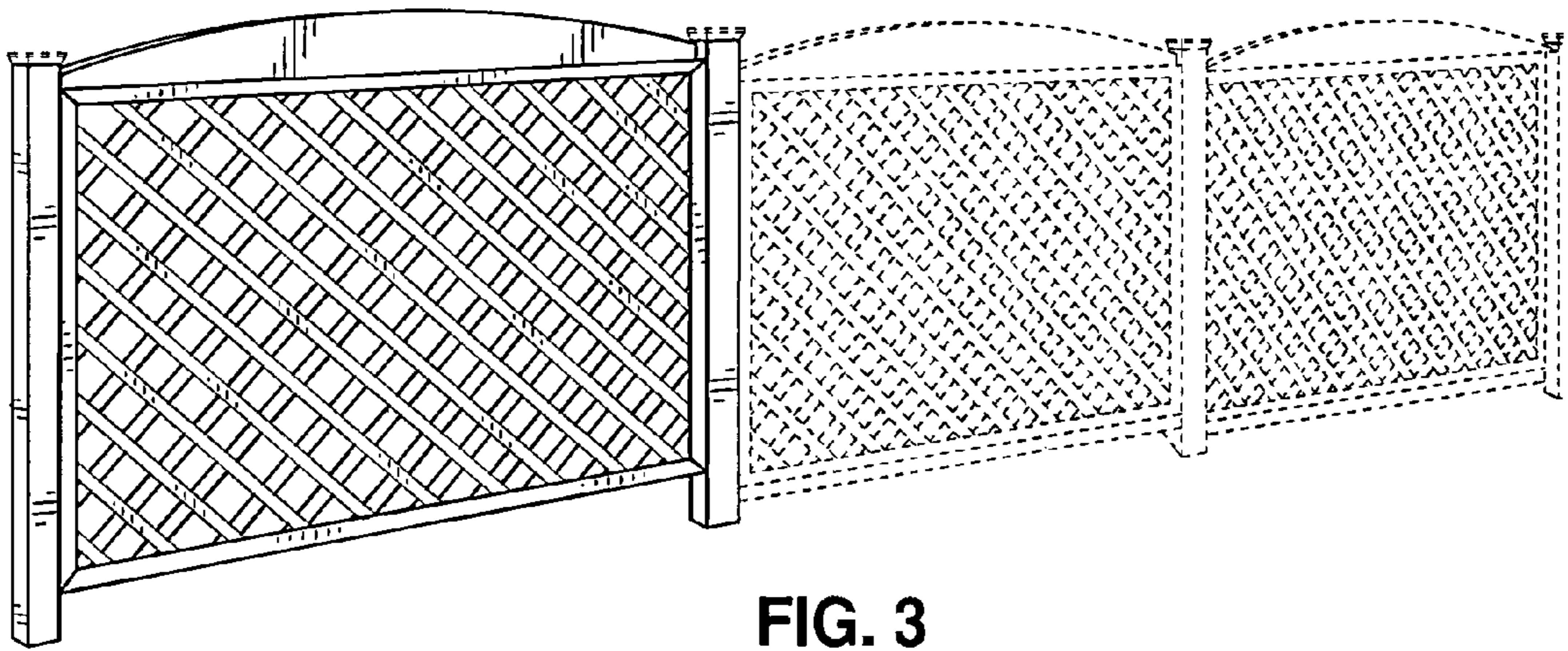



FIG. 8

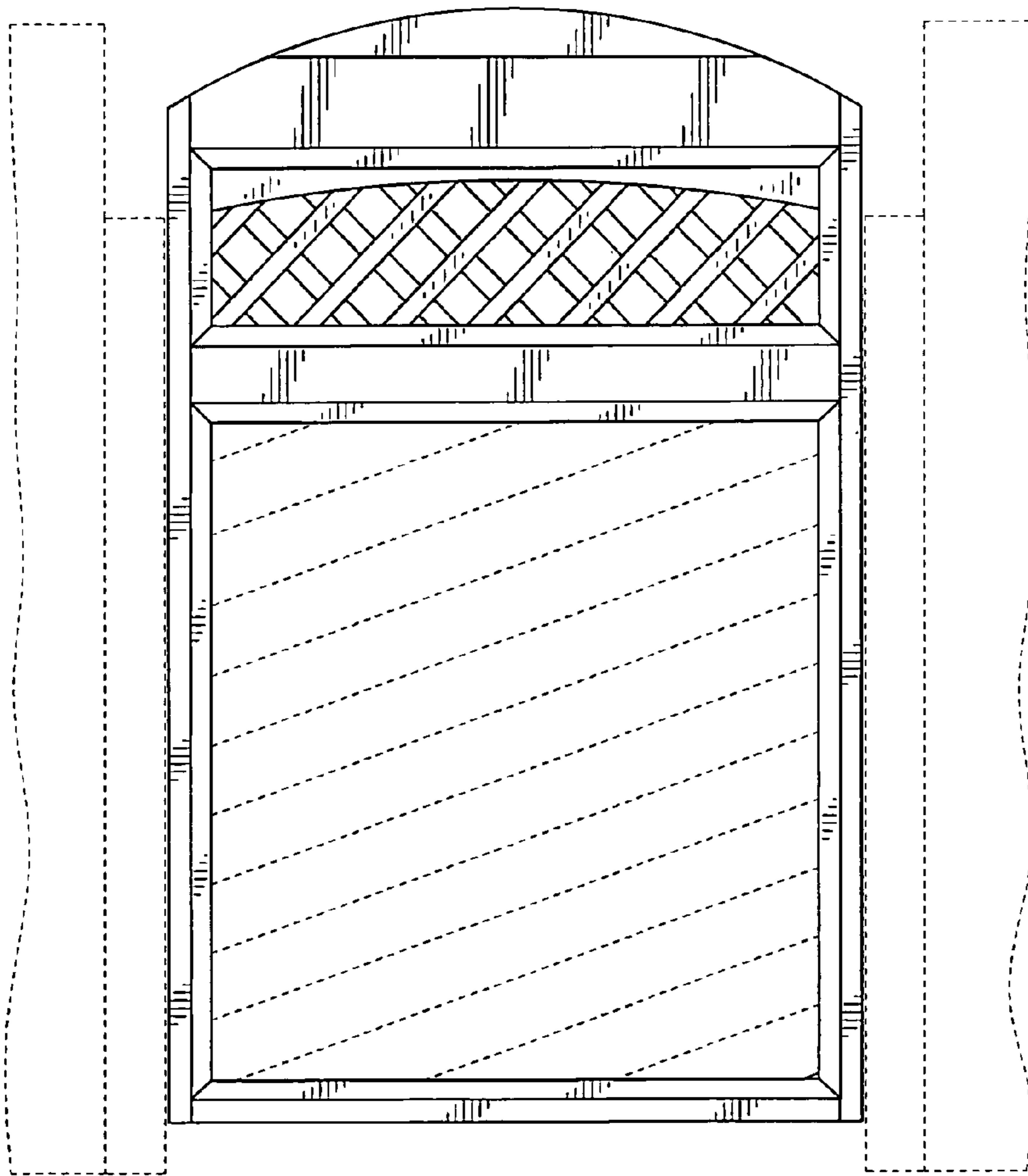

FIG. 9



FIG. 10

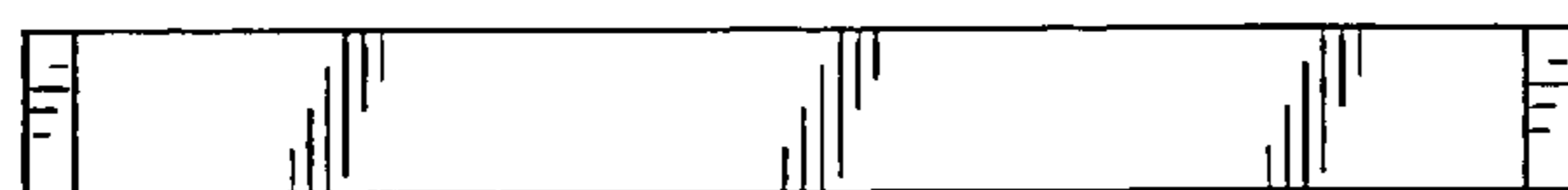

FIG. 11

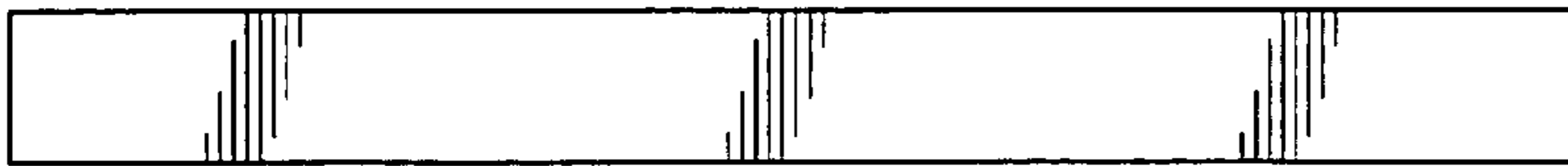

FIG. 12

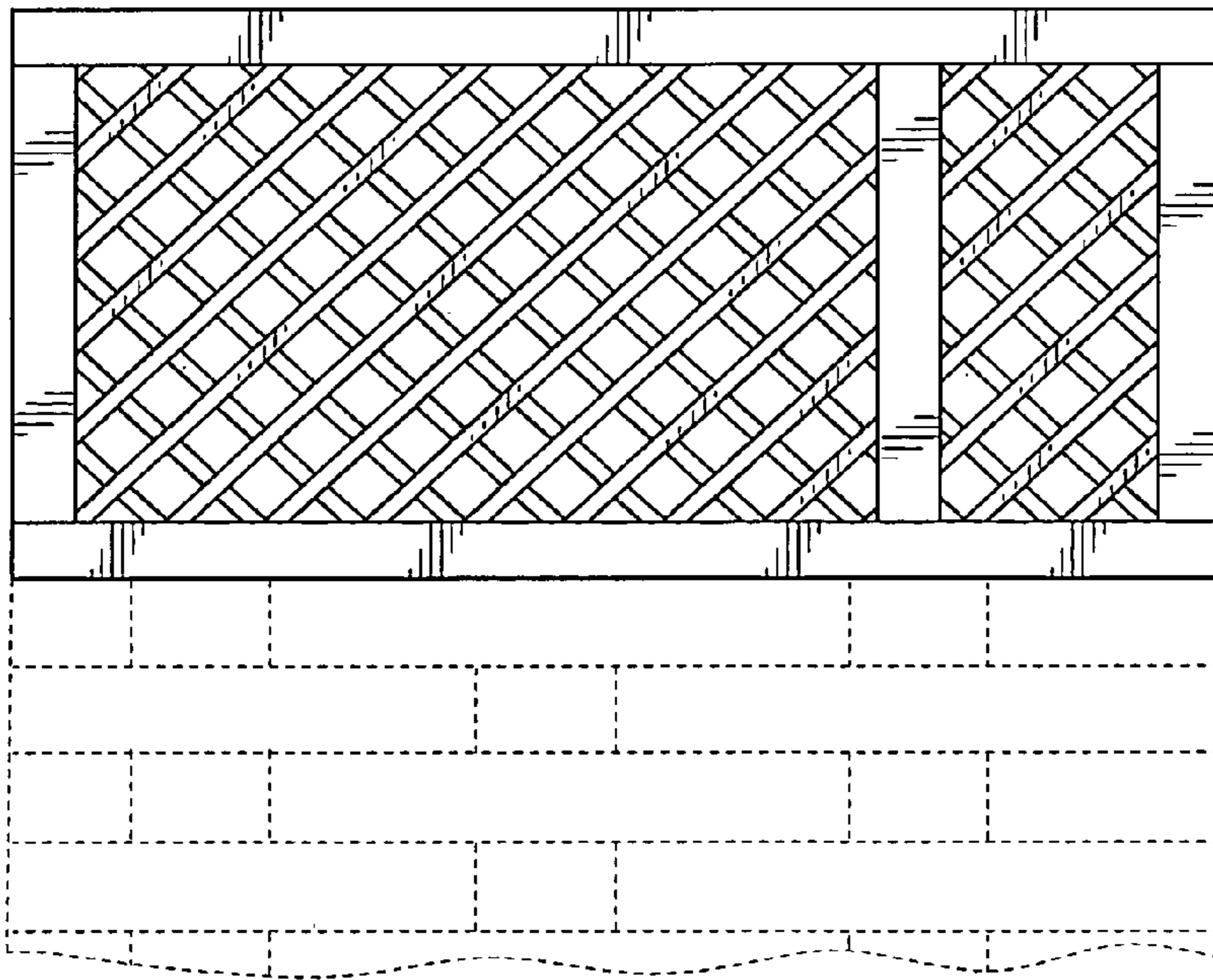

FIG. 13

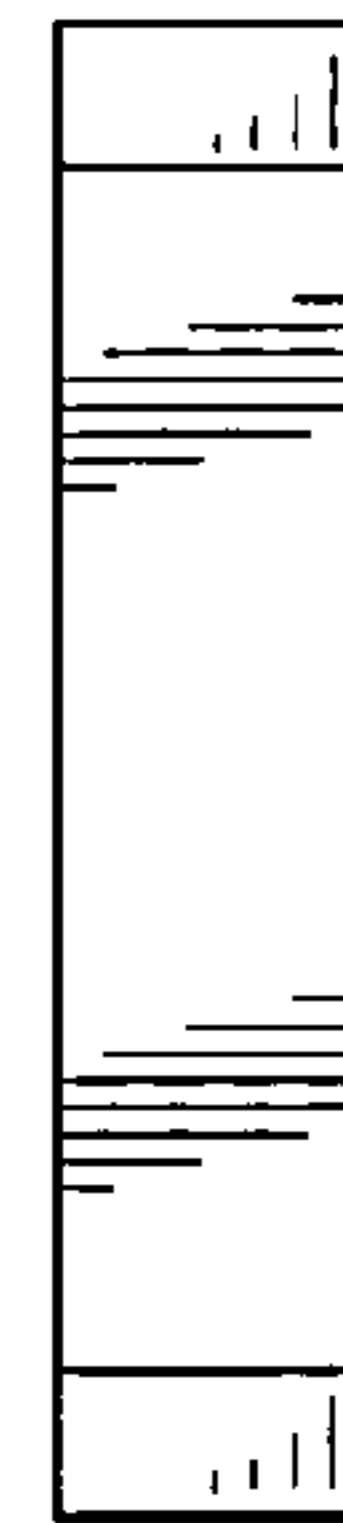

FIG. 14

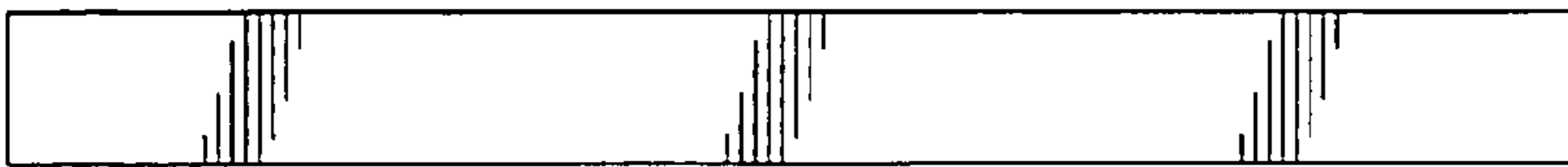

FIG. 15

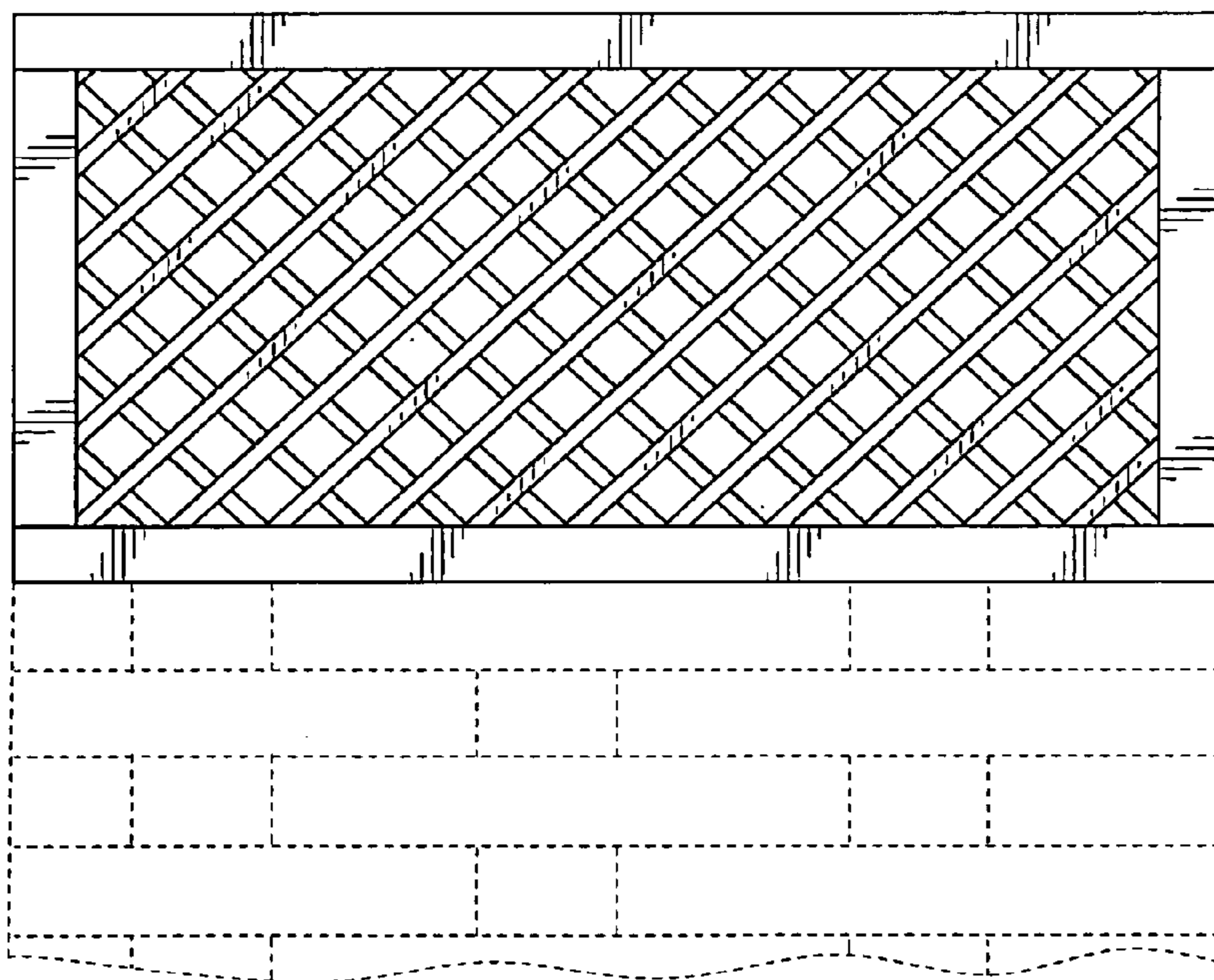

FIG. 16

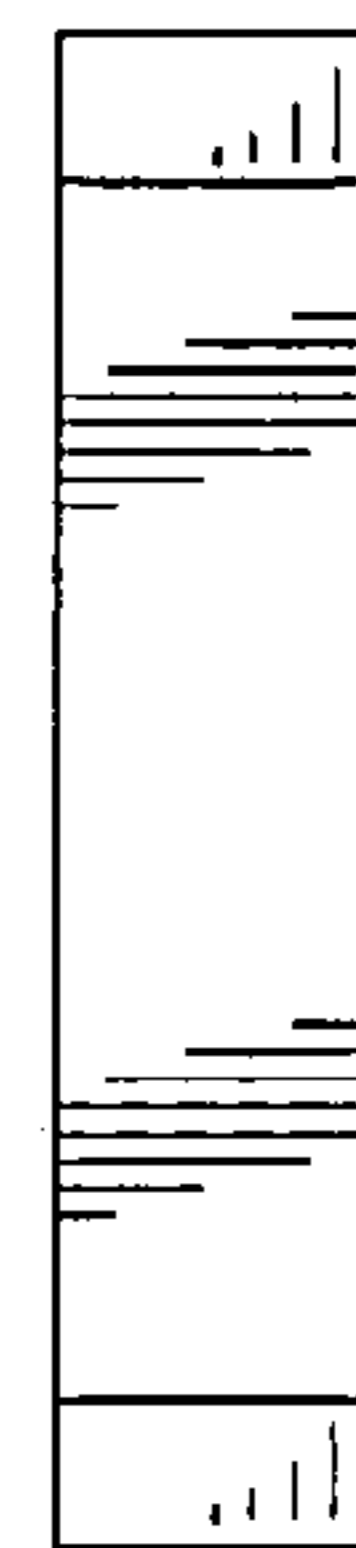

FIG. 17



FIG. 18

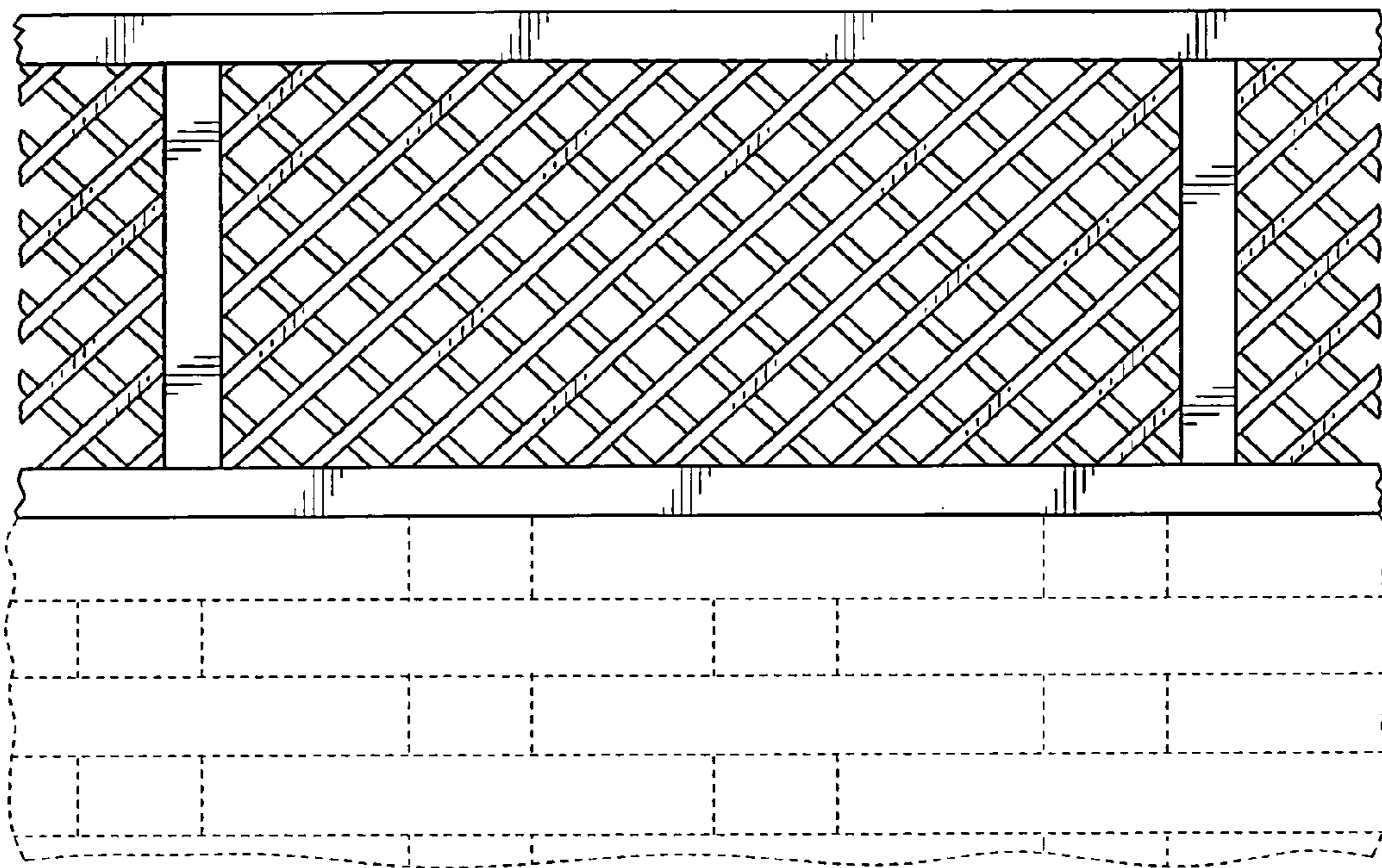

FIG. 19

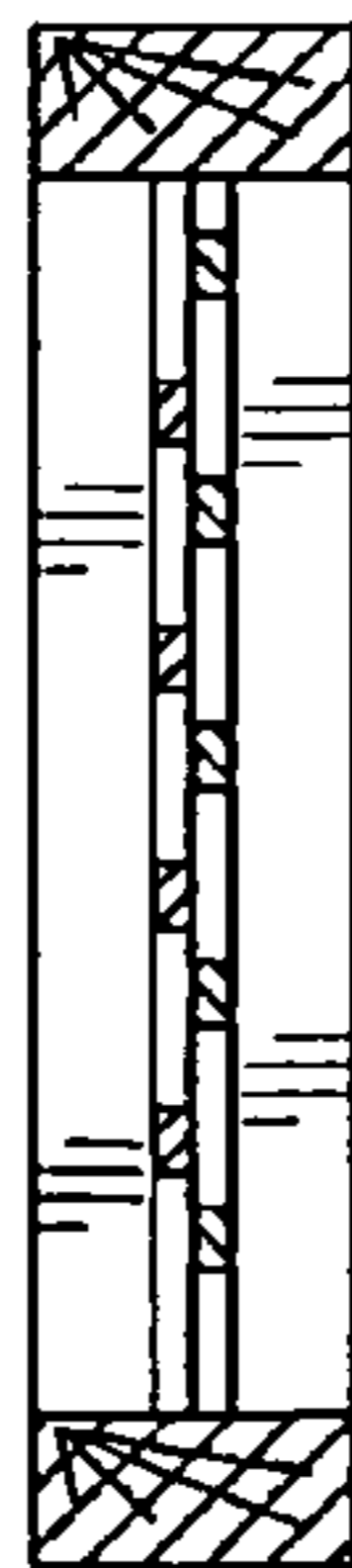

FIG. 20