



US00D734494S

(12) **United States Design Patent**
Steiner et al.

(10) **Patent No.:** **US D734,494 S**
(45) **Date of Patent:** **** Jul. 14, 2015**

(54) **SHED AND SHED ROOF**
(71) Applicant: **KETER PLASTIC LTD.**, Herzelyia (IL)
(72) Inventors: **Yigal Steiner**, Kibbutz Meggido (IL); **Avi Askof**, Tzur Igal (IL)
(73) Assignee: **KETER PLASTIC LTD.**, Herzelyia (IL)
(**) Term: **14 Years**
(21) Appl. No.: **29/484,209**
(22) Filed: **Mar. 7, 2014**

D548,362	S	*	8/2007	Ashby et al.	D25/33
D625,834	S	*	10/2010	McKimmy et al.	D25/33
D625,835	S	*	10/2010	McKimmy et al.	D25/33
D639,451	S	*	6/2011	McKimmy et al.	D25/33
D644,338	S	*	8/2011	Thuma et al.	D25/33
D666,738	S	*	9/2012	McKimmy et al.	D25/33
D688,386	S	*	8/2013	Donnelly et al.	D25/22
D691,735	S	*	10/2013	Thuma et al.	D25/33
D694,911	S	*	12/2013	Thuma et al.	D25/33
D699,372	S	*	2/2014	Donnelly et al.	D25/33
8,646,220	B2	*	2/2014	Kopp et al.	52/79.1
2005/0223652	A1	*	10/2005	Mower et al.	52/79.1
2010/0205871	A1	*	8/2010	Mower et al.	52/79.12
2011/0011010	A1	*	1/2011	Mower et al.	52/79.5
2012/0000142	A1	*	1/2012	McKimmy et al.	52/79.1
2012/0102847	A1	*	5/2012	Kopp et al.	52/79.1
2014/0182219	A1	*	7/2014	Thuma et al.	52/79.5

* cited by examiner

(30) **Foreign Application Priority Data**
Sep. 8, 2013 (IL) 54554
(51) **LOC (10) Cl.** **25-03**
(52) **U.S. Cl.**
USPC **D25/33**
(58) **Field of Classification Search**
USPC D25/1-35; 52/36.1, 79.1-79.5, 169.6,
52/80.1, 80.2, 90.1, 91.1, 91.2, 91.3,
52/92.1-92.3, 93.1, 93.2
See application file for complete search history.

Primary Examiner — Garth Rademaker
Assistant Examiner — Samantha Q Lawrence
(74) *Attorney, Agent, or Firm* — Vorys, Sater, Seymour and Pease LLP; Susanne M. Hopkins; William L. Klima

(56) **References Cited**
U.S. PATENT DOCUMENTS
1,664,464 A * 4/1928 Purchas 446/76
D111,534 S * 9/1938 Duncan D25/17
2,700,799 A * 2/1955 Griffith 52/233
D293,925 S * 1/1988 Roy D21/511
D347,599 S * 6/1994 Johnson et al. D11/130.1
D378,137 S * 2/1997 Gregoire D25/56
D529,623 S * 10/2006 Richardson et al. D25/33

(57) **CLAIM**
The ornamental design for a shed and shed roof, as shown and described.

DESCRIPTION

FIG. 1 is a perspective view of a new design for a shed;
FIG. 2 is a front elevational view thereof;
FIG. 3 is a rear elevational view thereof,
FIG. 4 is a right-side elevational view thereof,
FIG. 5 is a left-side elevational view thereof; and,
FIG. 6 is a top planar view thereof.
The broken lines shown in FIGS. 1-6 illustrate portions of the shed and shed roof that form no part of the claimed design.

1 Claim, 6 Drawing Sheets

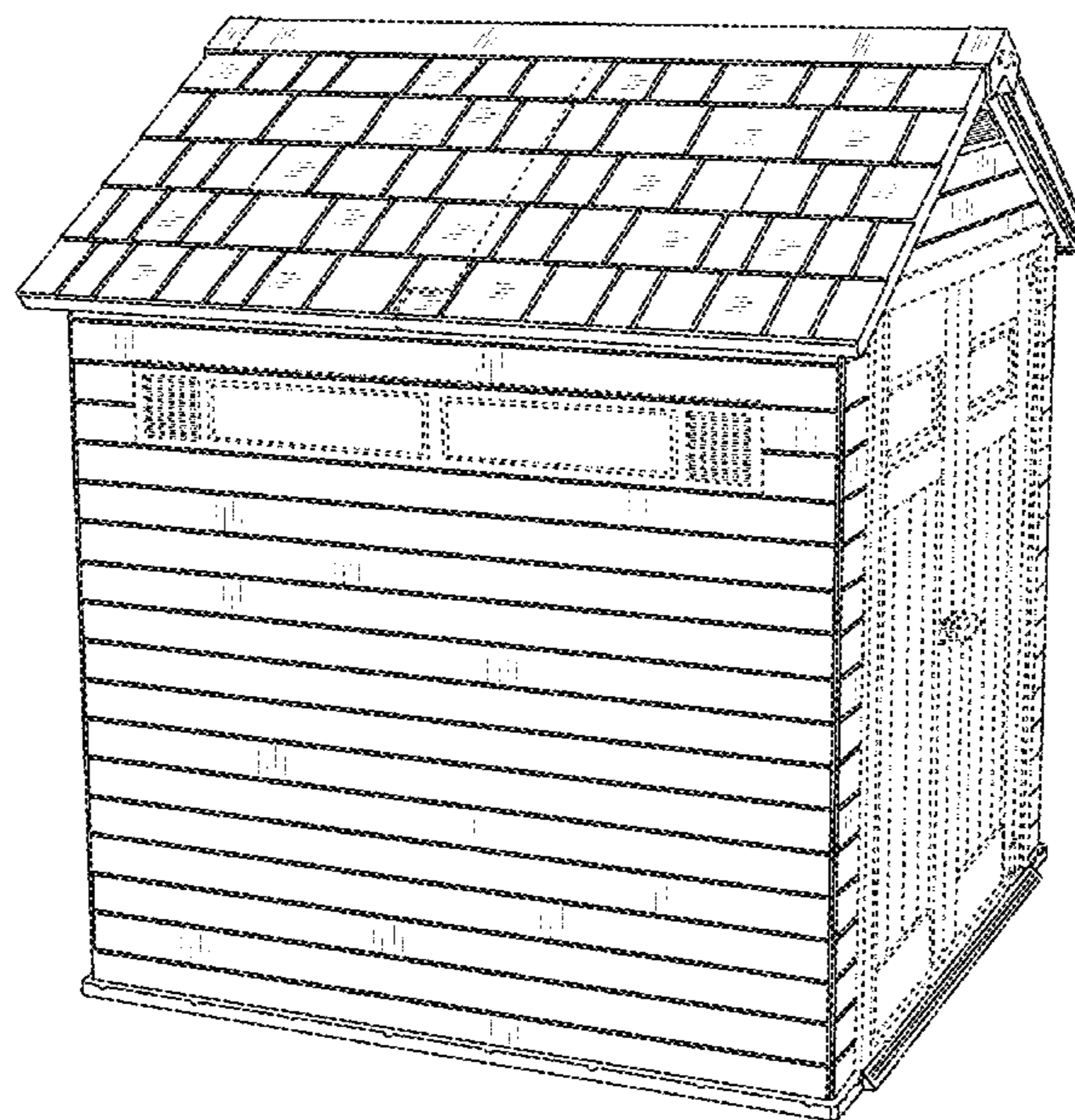

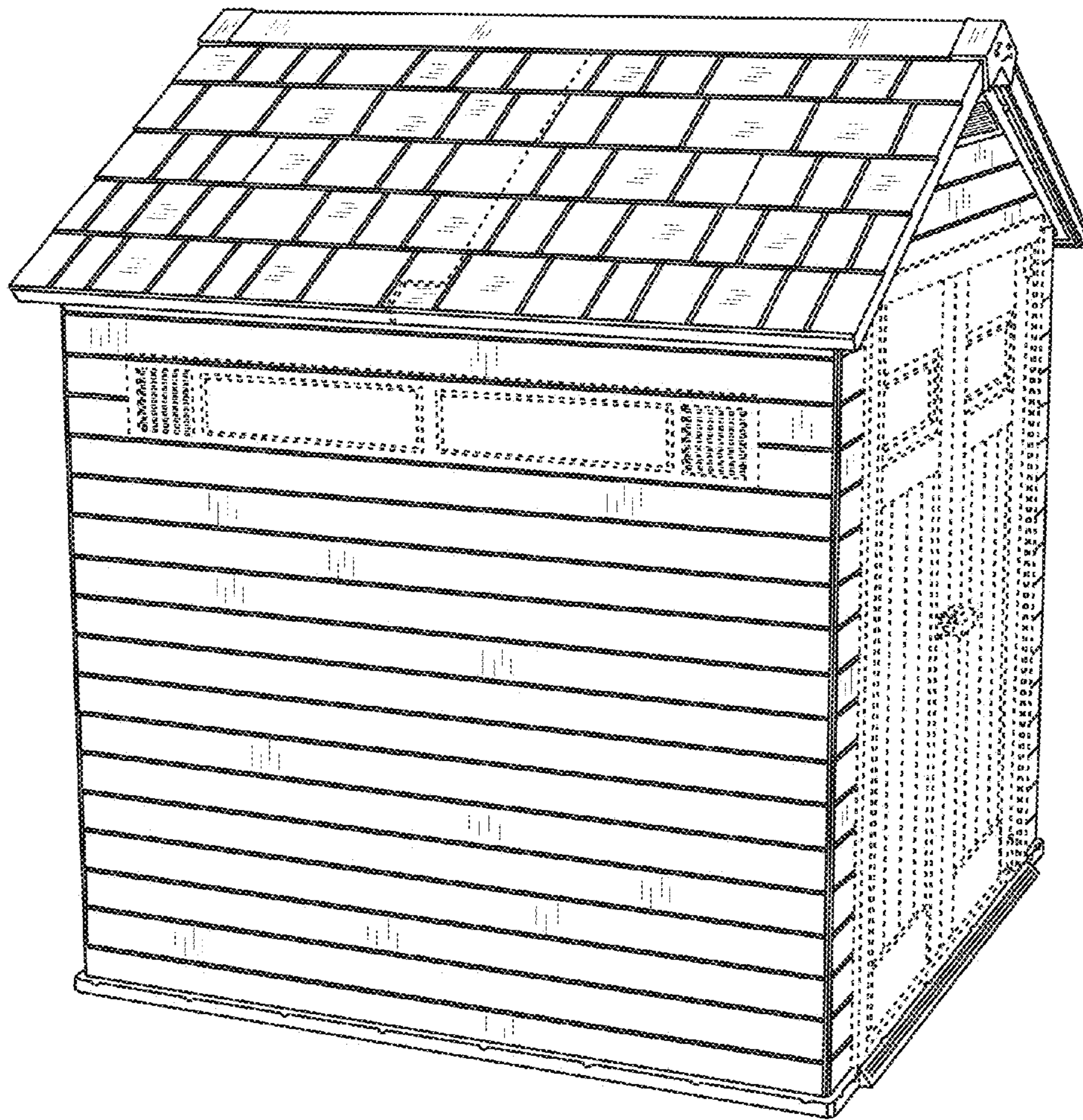

FIG. 1

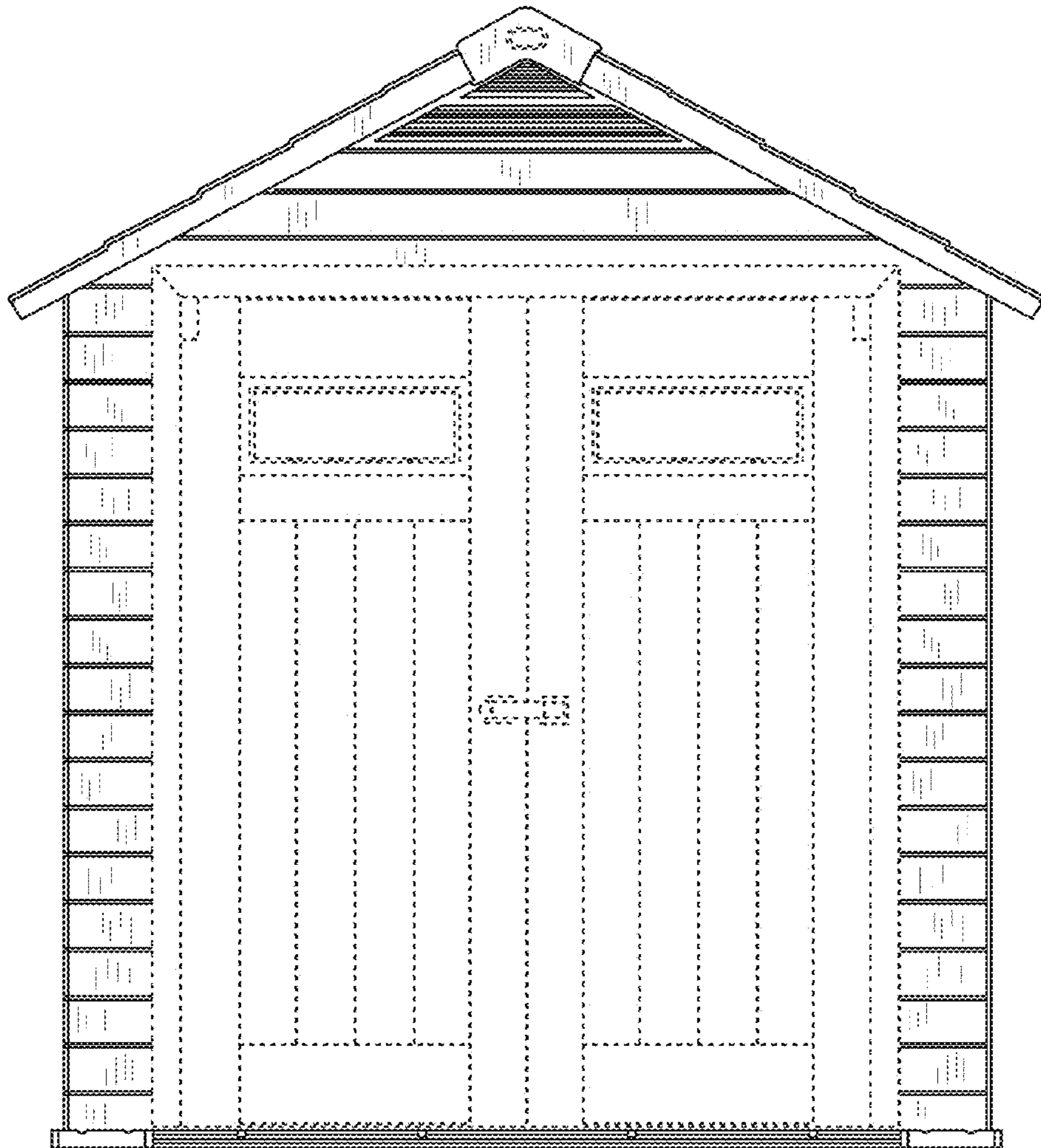

FIG. 2

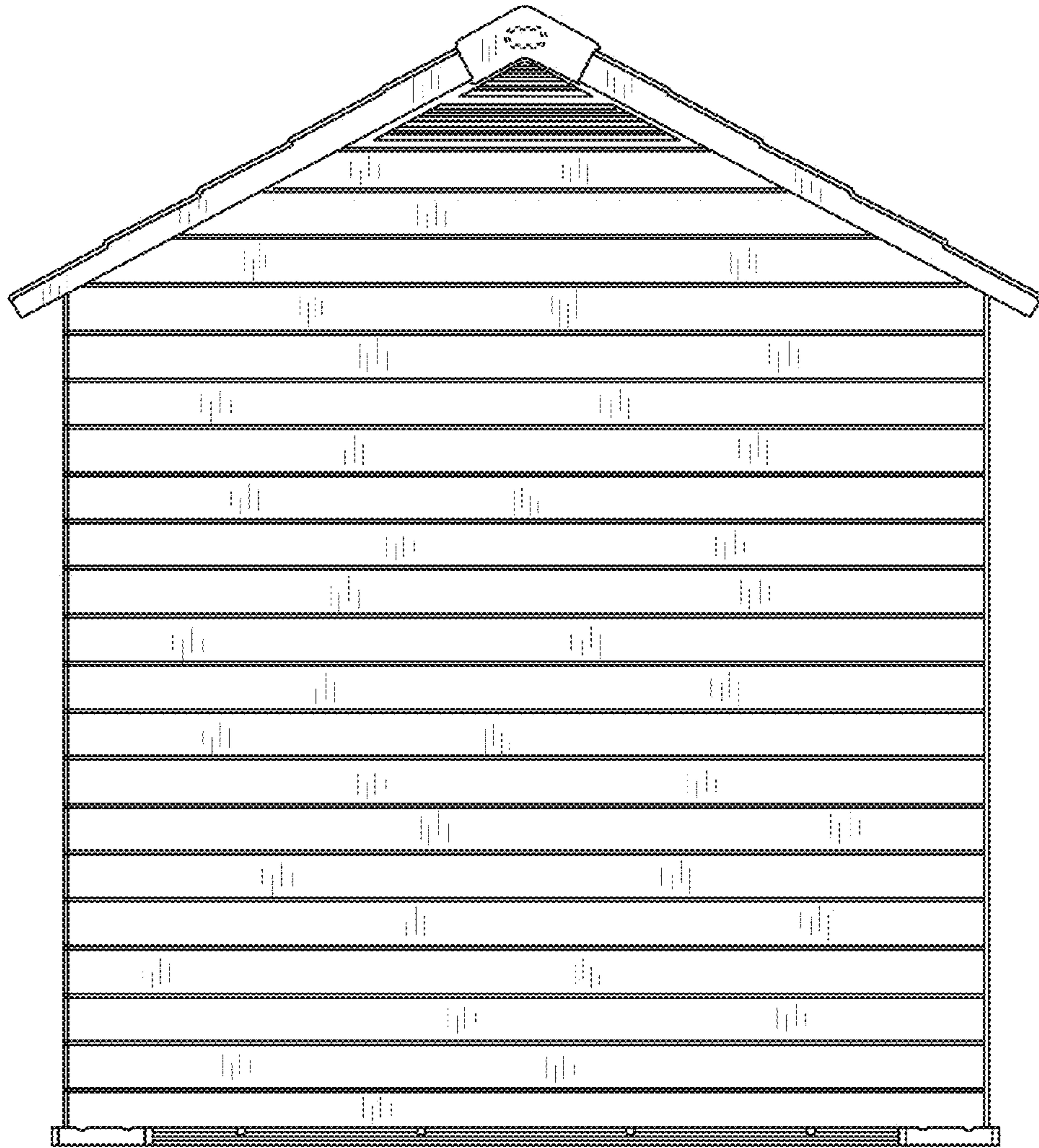

FIG. 3

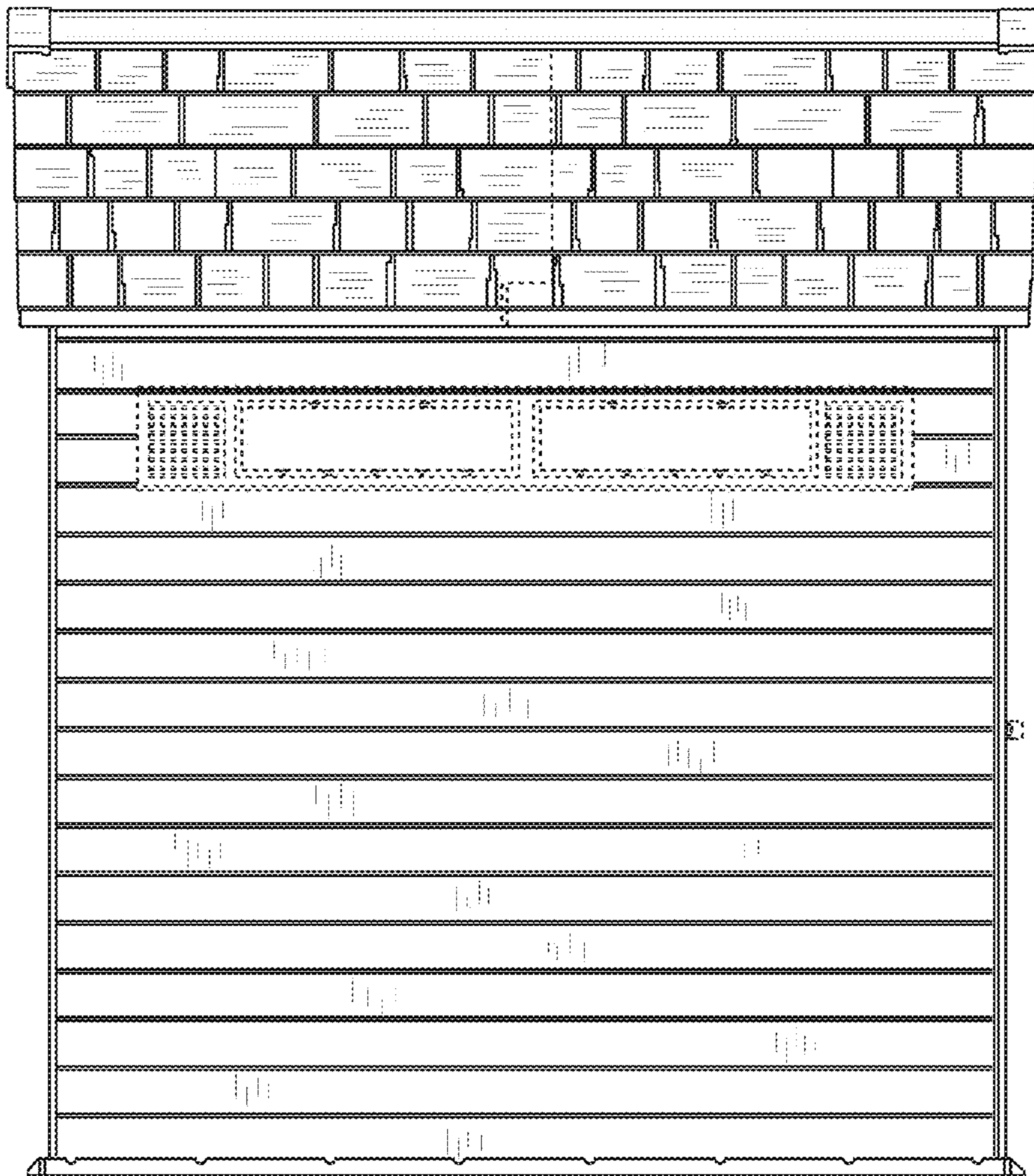

FIG. 4

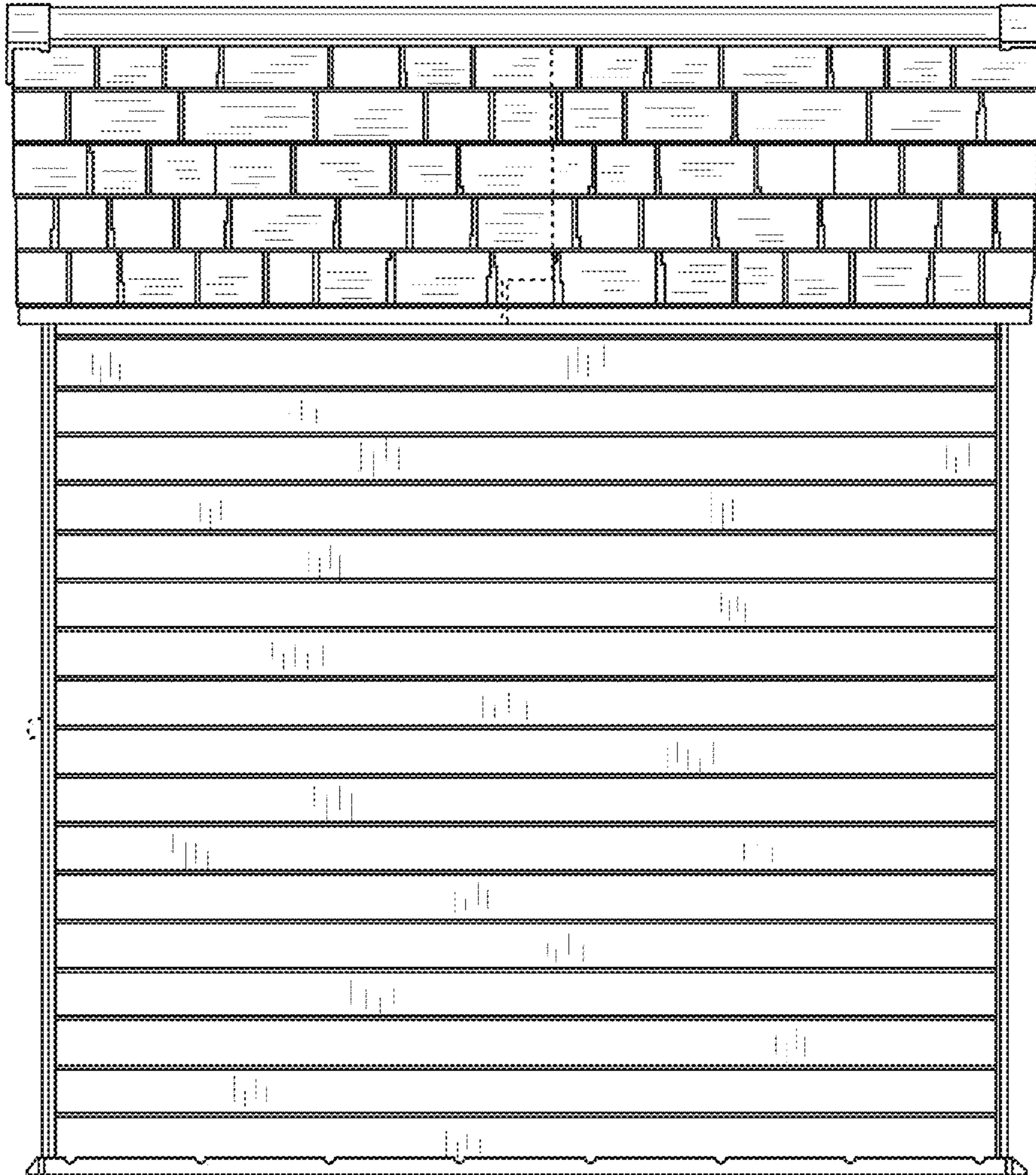

FIG. 5

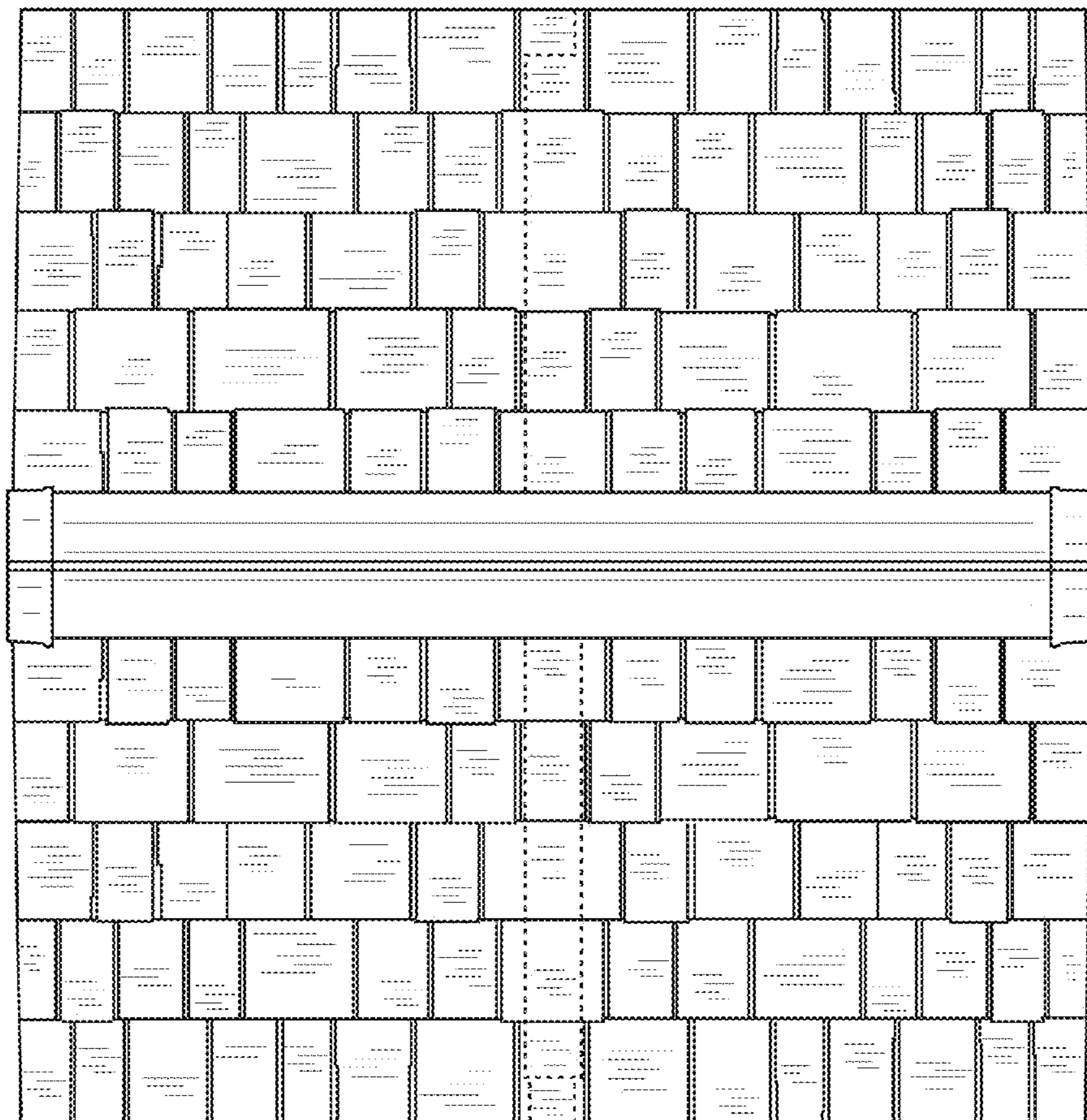

FIG. 6