



US00D734377S

(12) **United States Design Patent**
Hirakida

(10) **Patent No.:** **US D734,377 S**

(45) **Date of Patent:** **** Jul. 14, 2015**

(54) **TOP COVER OF A LOAD LOCK CHAMBER**

(71) Applicant: **HIRATA CORPORATION**,
Shinagawa-ku (JP)

(72) Inventor: **Junichi Hirakida**, Shinagawa-ku (JP)

(73) Assignee: **HIRATA CORPORATION**,
Shinagawa-Ku, Tokyo (JP)

(**) Term: **14 Years**

(21) Appl. No.: **29/468,197**

(22) Filed: **Sep. 27, 2013**

(30) **Foreign Application Priority Data**

Mar. 28, 2013 (JP) 2013-007035

Mar. 28, 2013 (JP) 2013-007036

(51) **LOC (10) Cl.** **15-09**

(52) **U.S. Cl.**
USPC **D15/138**

(58) **Field of Classification Search**
USPC D13/182; D15/138
See application file for complete search history.

(56) **References Cited**

U.S. PATENT DOCUMENTS

- 3,789,776 A * 2/1974 Funkey 105/377.11
- 3,821,935 A * 7/1974 Adler 105/377.11
- 4,130,966 A * 12/1978 Kujawa et al. 49/141
- 4,334,630 A * 6/1982 Bergin 220/300
- 4,411,371 A * 10/1983 Collier et al. 220/314
- 4,519,519 A * 5/1985 Meuschke et al. 220/211
- 4,644,874 A * 2/1987 Kleykamp 105/377.11
- 4,948,185 A * 8/1990 Miller 292/256.5
- 5,064,089 A * 11/1991 Schultz 220/372
- D363,464 S * 10/1995 Fukasawa D13/182

- 5,813,352 A * 9/1998 Bramlett et al. 105/377.07
- D404,372 S * 1/1999 Ishii D13/182
- D411,516 S * 6/1999 Imafuku et al. D13/182

(Continued)

OTHER PUBLICATIONS

<http://www.arios.co.jp/products/ed.html>; Product Introduction of Arios Kabushiki Kaisha and English translation (4 pages).

(Continued)

Primary Examiner — Patricia Palasik

(74) *Attorney, Agent, or Firm* — Buchanan Ingersoll & Rooney PC

(57) **CLAIM**

The ornamental design for a top cover for a load lock chamber, as shown and described.

DESCRIPTION

FIG. 1 is a perspective view of a first embodiment of the top cover of a load lock chamber;
 FIG. 2 is a front view of the first embodiment;
 FIG. 3 is a rear view of the first embodiment;
 FIG. 4 is a right side view of the first embodiment;
 FIG. 5 is a left side view of the first embodiment;
 FIG. 6 is a top view of the first embodiment;
 FIG. 7 is a bottom view of the first embodiment;
 FIG. 8 is a sectional view of the first embodiment taken along line VIII-VIII of FIG. 2;
 FIG. 9 is a perspective view of a second embodiment of the top cover of a load lock chamber;
 FIG. 10 is a front view of the second embodiment;
 FIG. 11 is a rear view of the second embodiment;
 FIG. 12 is a right side view of the second embodiment;
 FIG. 13 is a left side view of the second embodiment;
 FIG. 14 is a top view of the second embodiment;
 FIG. 15 is a bottom view of the second embodiment; and,
 FIG. 16 is a sectional view of the second embodiment taken along line XVI-XVI of FIG. 10.

1 Claim, 16 Drawing Sheets

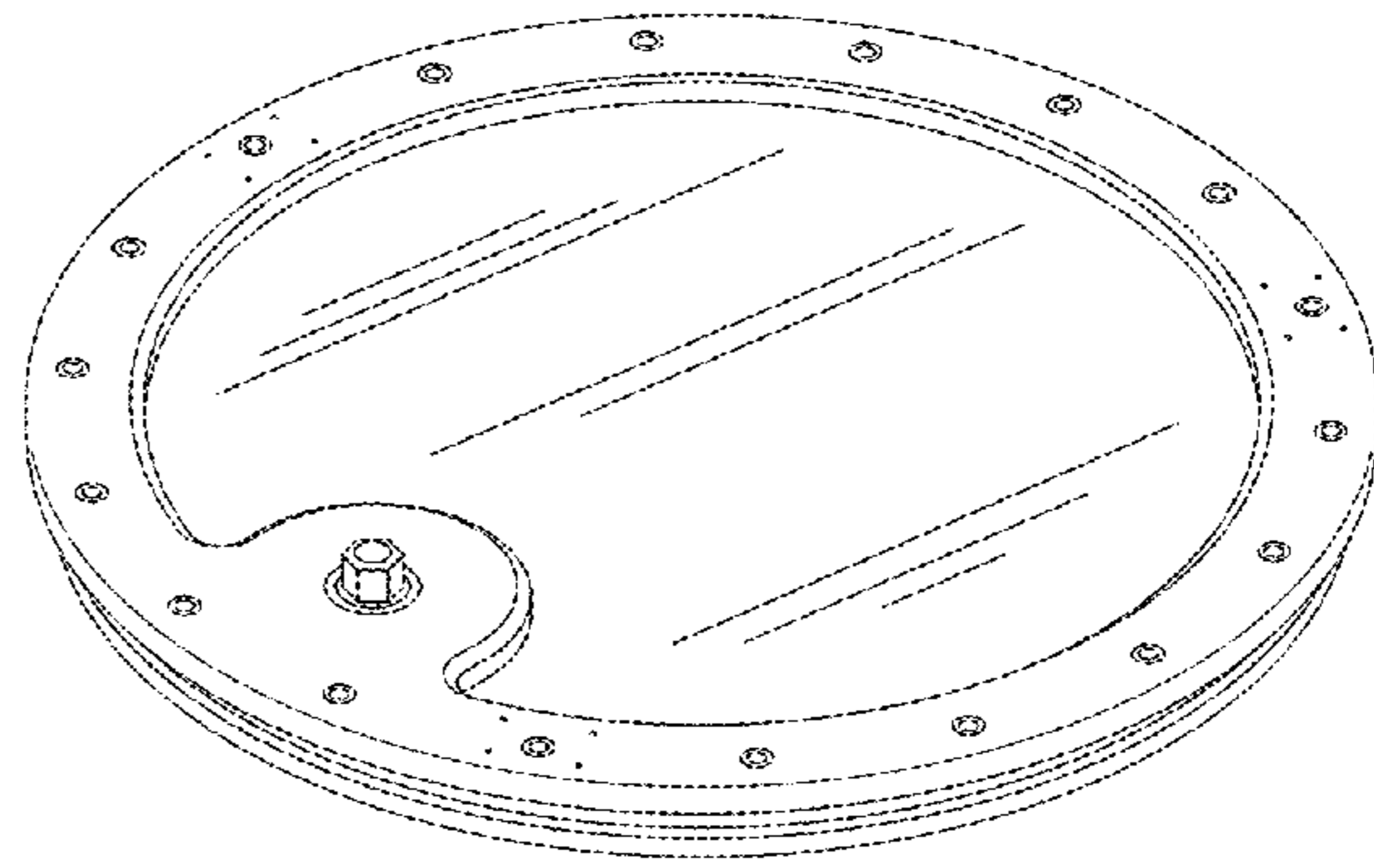
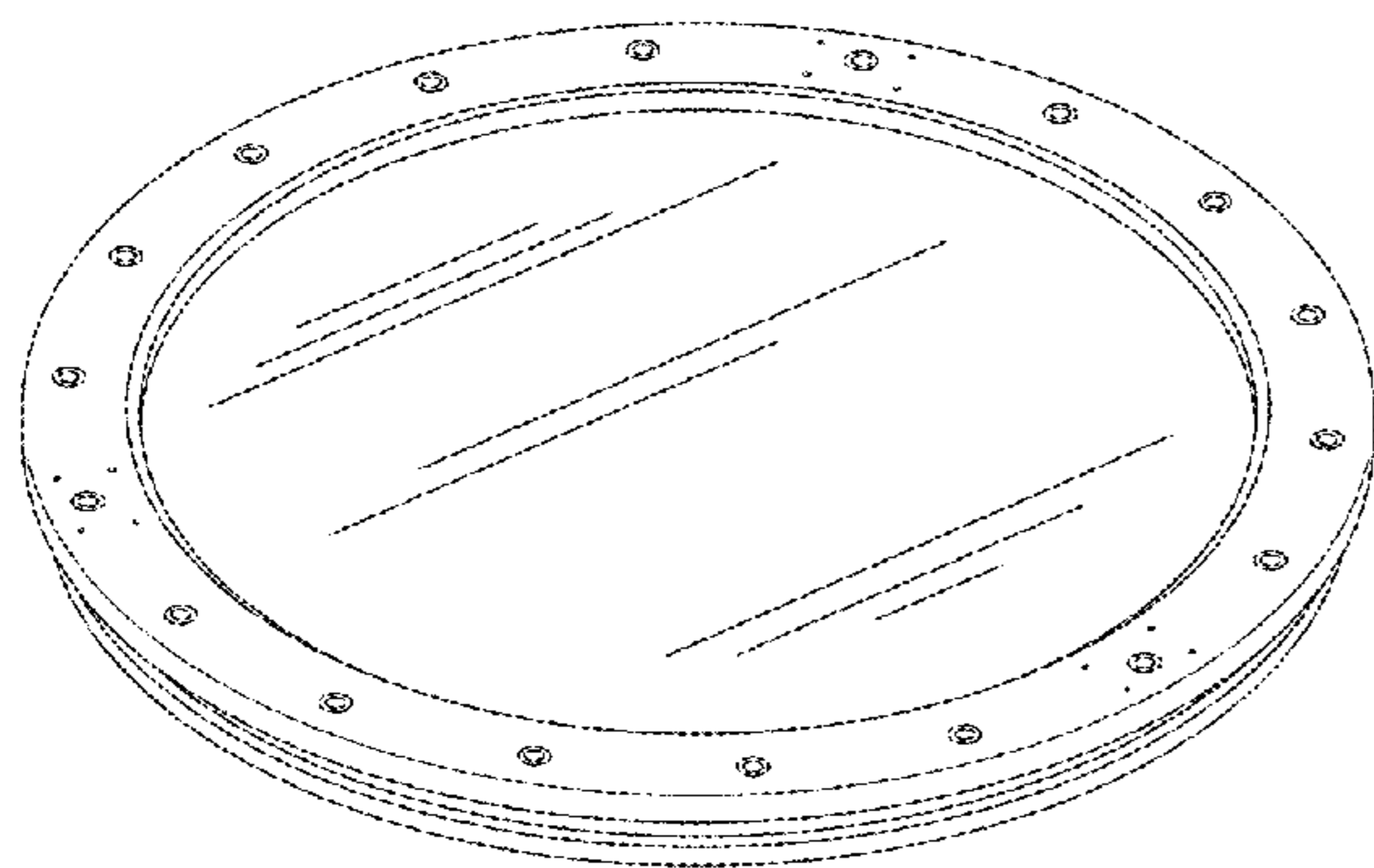

(56)

References Cited

U.S. PATENT DOCUMENTS

5,960,980 A * 10/1999 Burke et al. 220/325
 6,085,664 A * 7/2000 Early 105/377.07
 6,095,365 A * 8/2000 Yielding 220/264
 6,293,051 B1 * 9/2001 Matye 49/395
 6,296,135 B1 * 10/2001 Anderson et al. 220/203.23
 6,322,439 B1 * 11/2001 David 454/78
 6,731,372 B2 * 5/2004 Binnard et al. 355/53
 6,734,950 B2 * 5/2004 Nakano 355/72
 6,866,460 B2 * 3/2005 Davis et al. 414/217
 7,214,274 B2 * 5/2007 Wallace et al. 118/719
 D546,784 S * 7/2007 Hayashi D13/182
 7,247,207 B2 * 7/2007 Makino et al. 118/719

D548,705 S * 8/2007 Hayashi D13/182
 D553,104 S * 10/2007 Oohashi et al. D13/182
 D570,310 S * 6/2008 Sasaki D13/182
 D614,593 S * 4/2010 Lee et al. D13/182
 D699,200 S * 2/2014 Nagakubo D13/182
 D716,742 S * 11/2014 Jang et al. D13/182
 D724,553 S * 3/2015 Choi et al. D13/182
 2002/0024645 A1 * 2/2002 Nakano 355/53
 2008/0087214 A1 * 4/2008 Lee et al. 118/50

OTHER PUBLICATIONS

RORZE with English translation (2 pages).
 RORZE Vacuum Platform (1 page).

* cited by examiner

FIG. 1

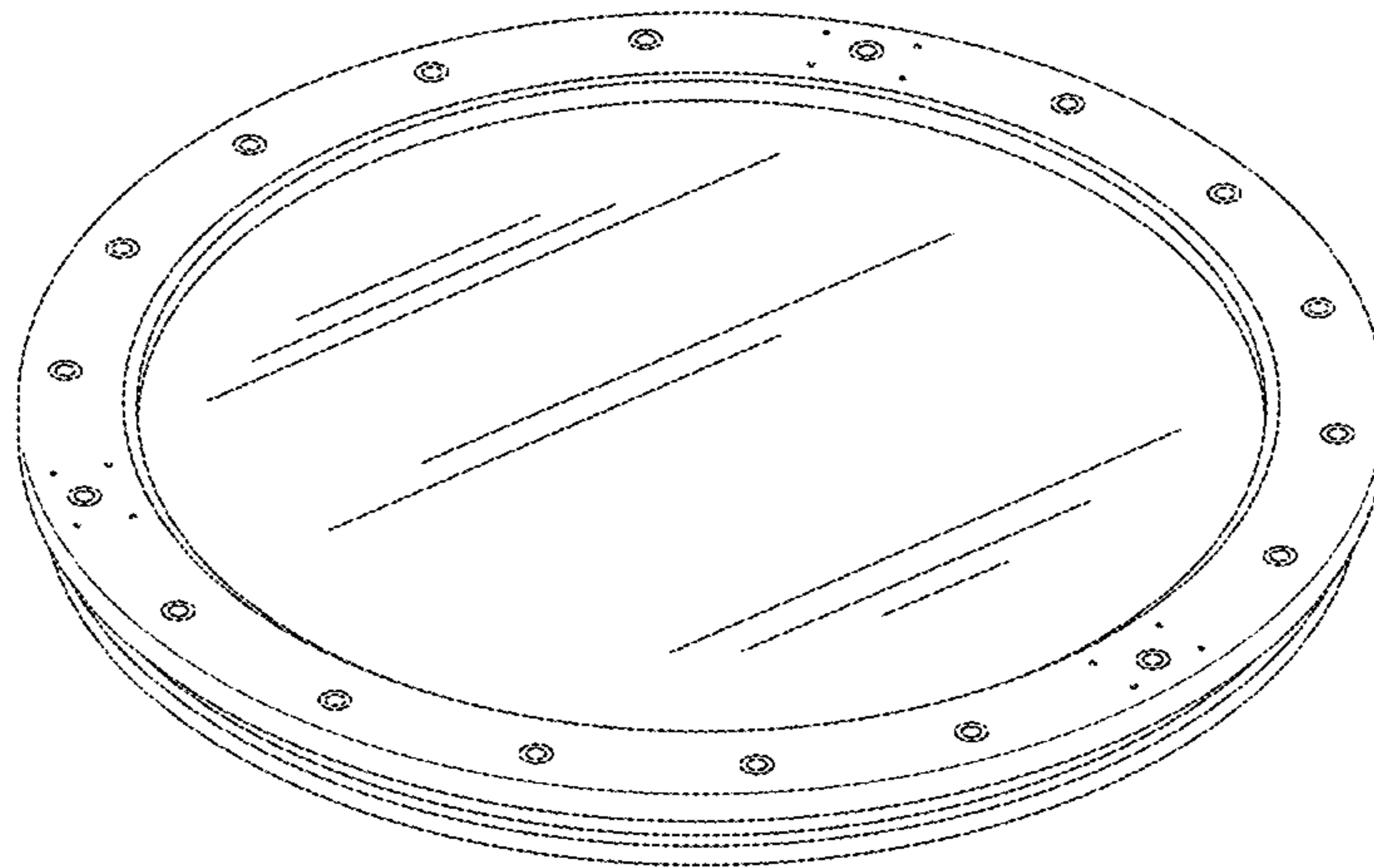

FIG. 2

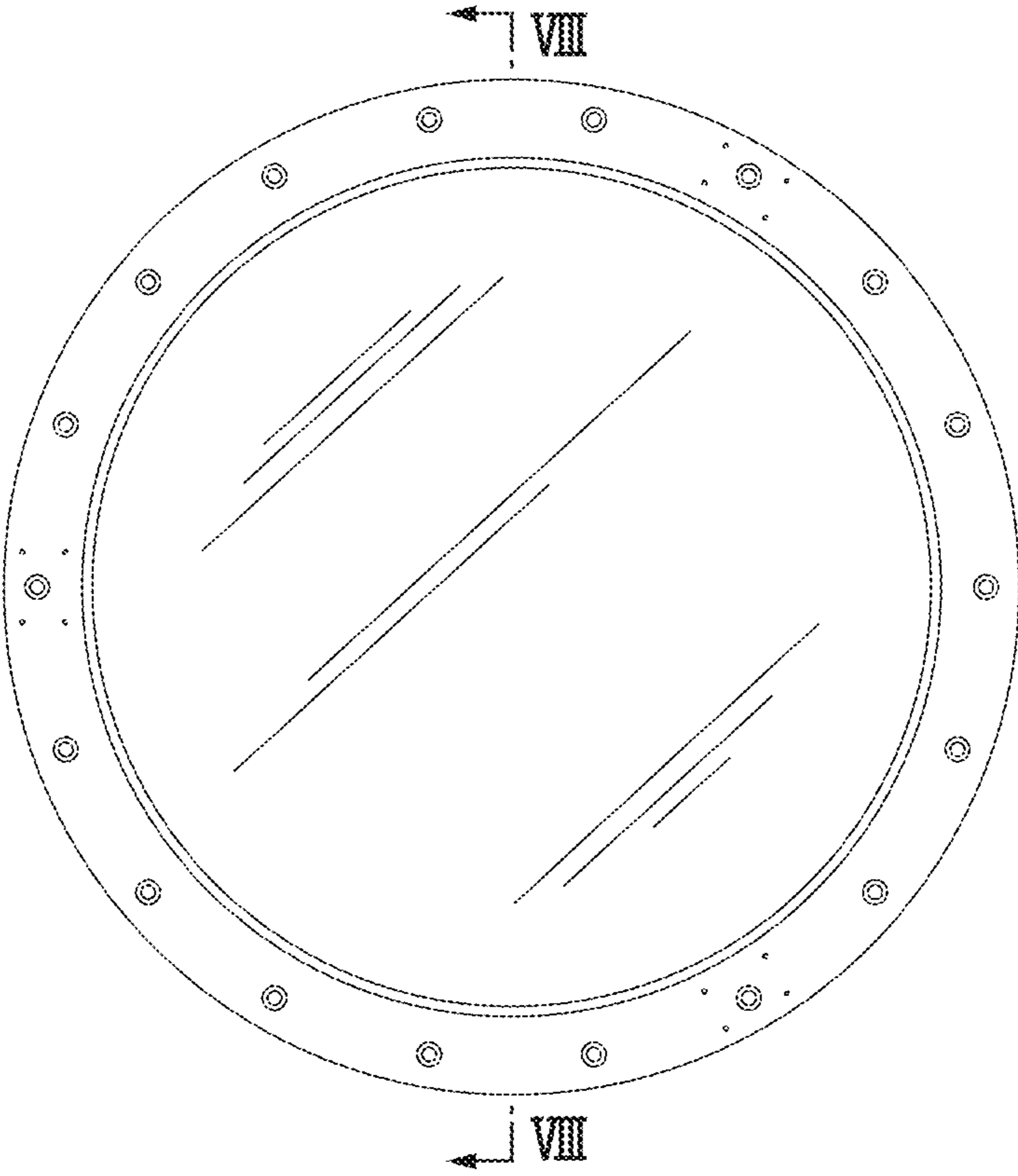

FIG. 3

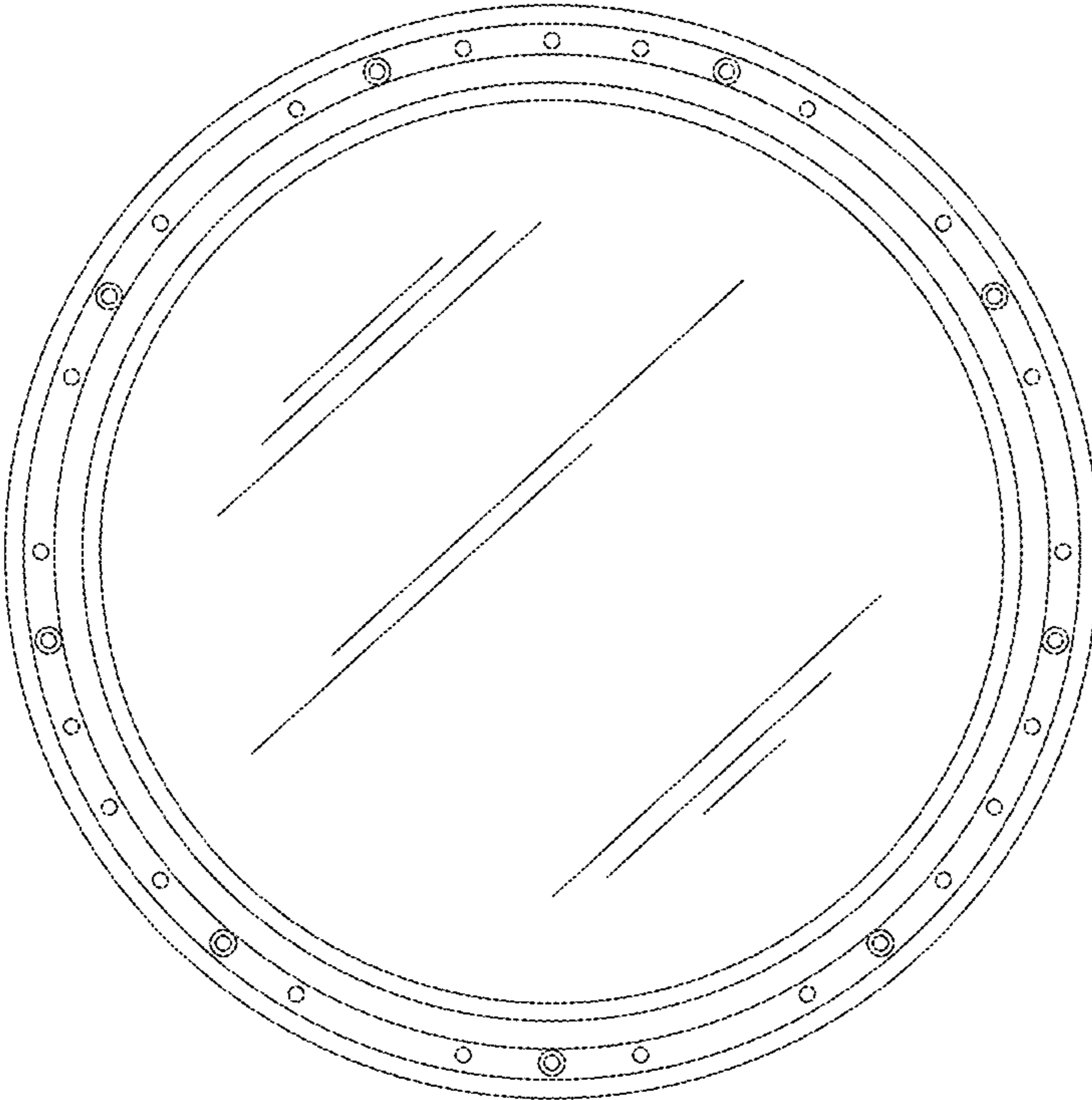

FIG. 4



FIG. 5

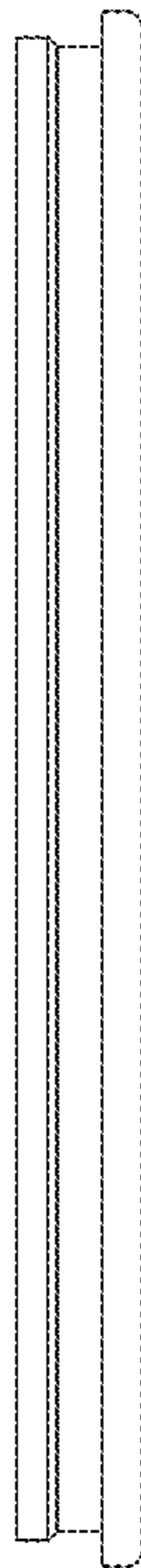

FIG. 6

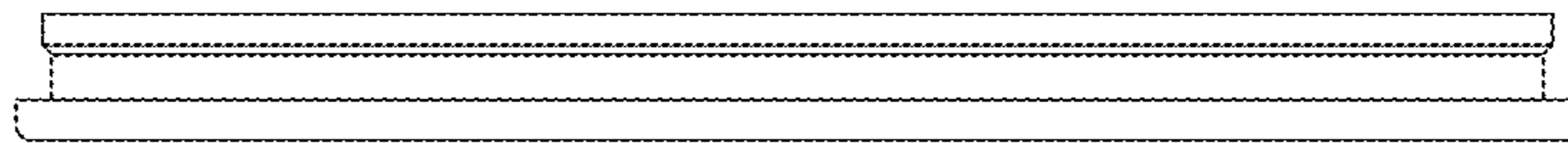

FIG. 7



FIG. 8

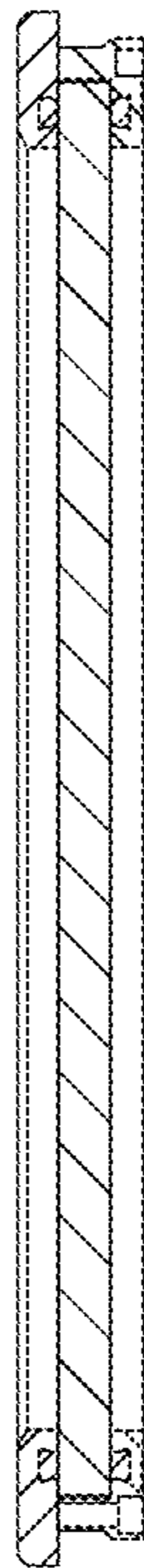

FIG. 9

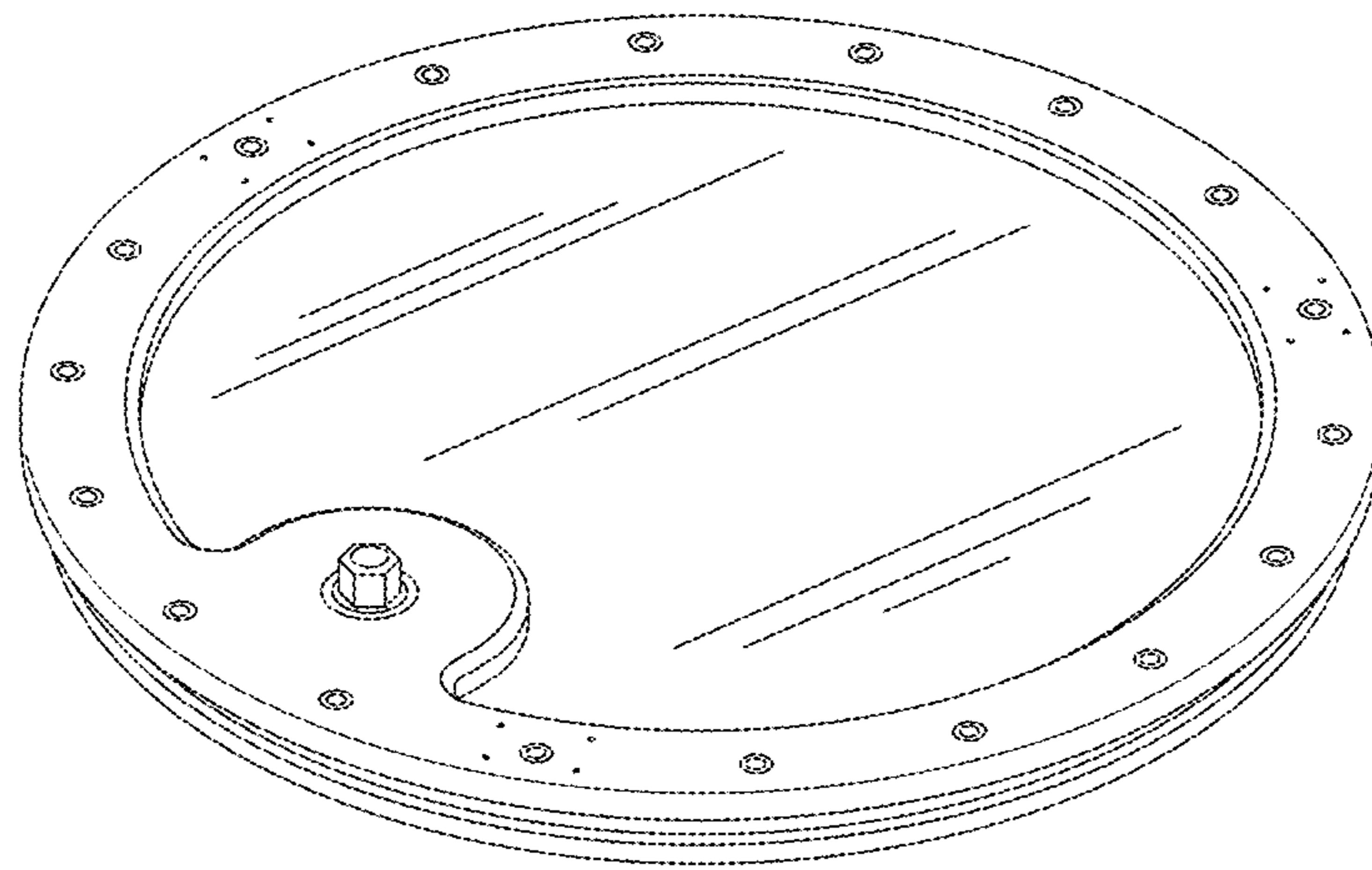

FIG. 10

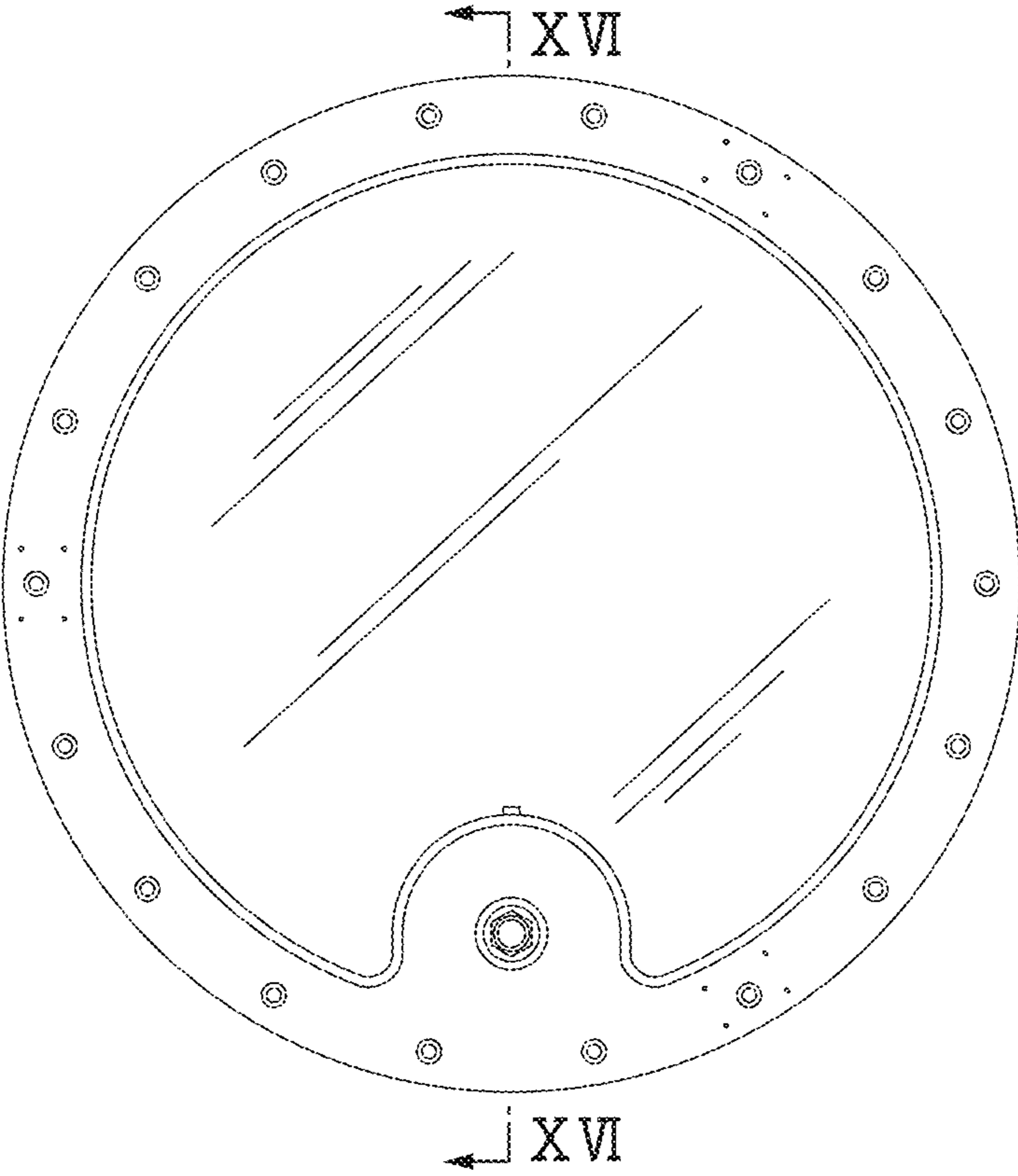

FIG. 11

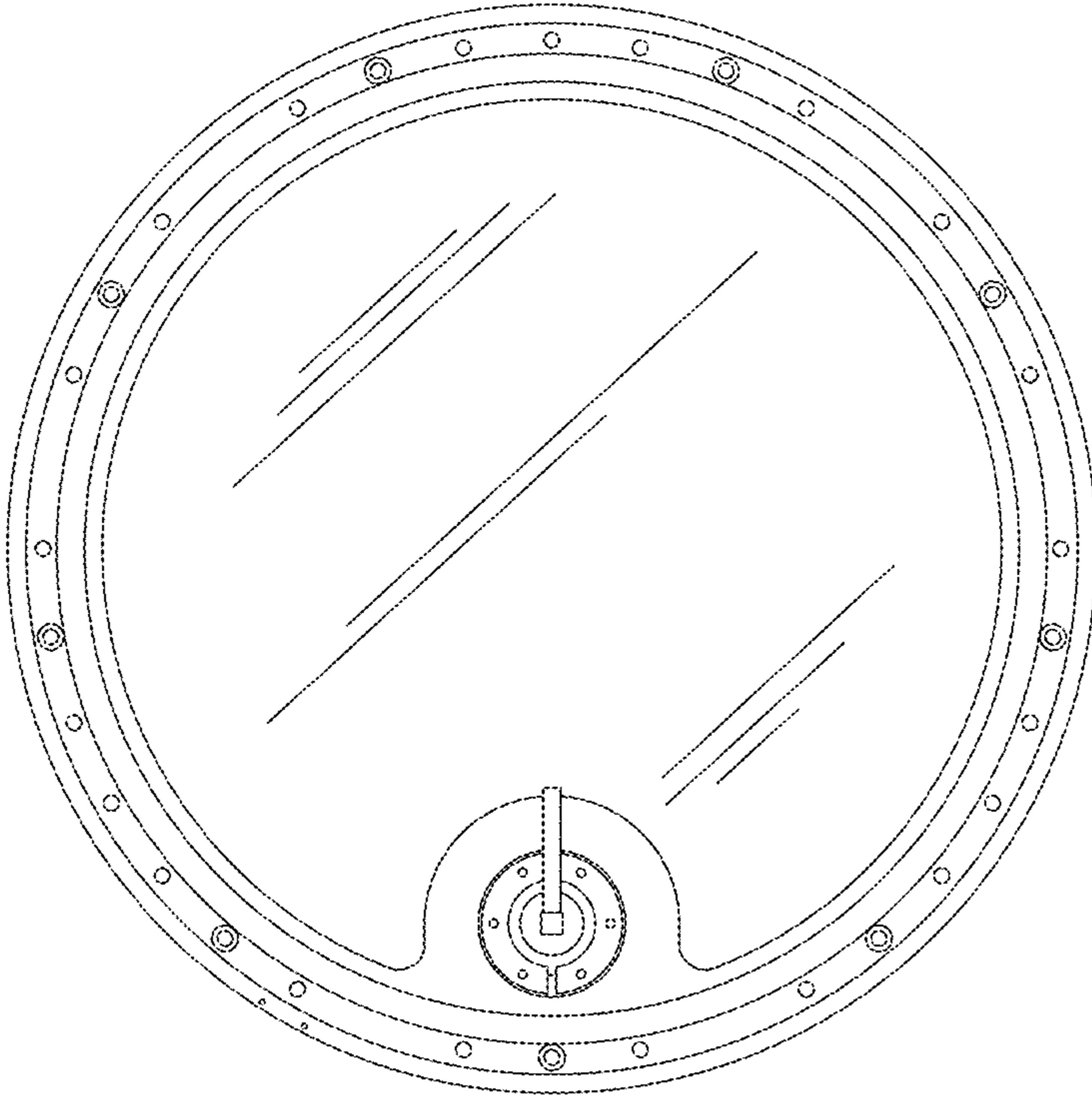

FIG. 12

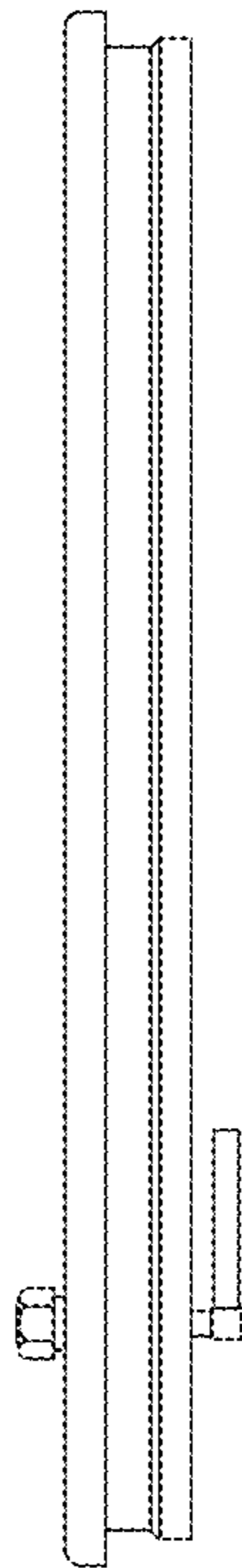

FIG. 13

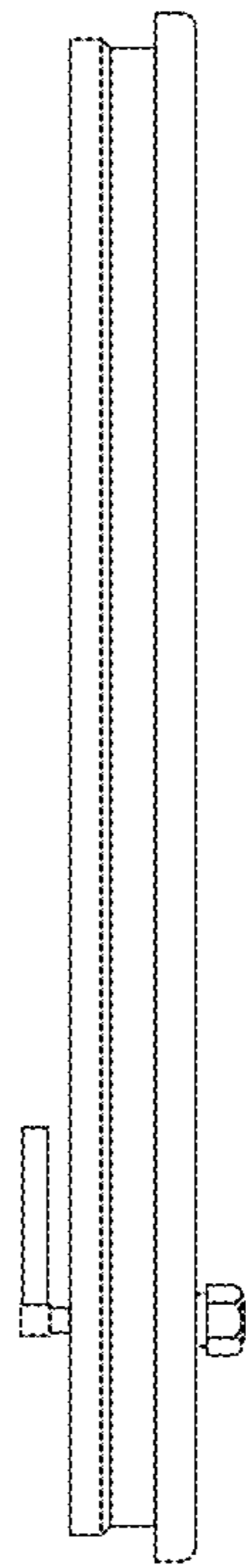

FIG. 14

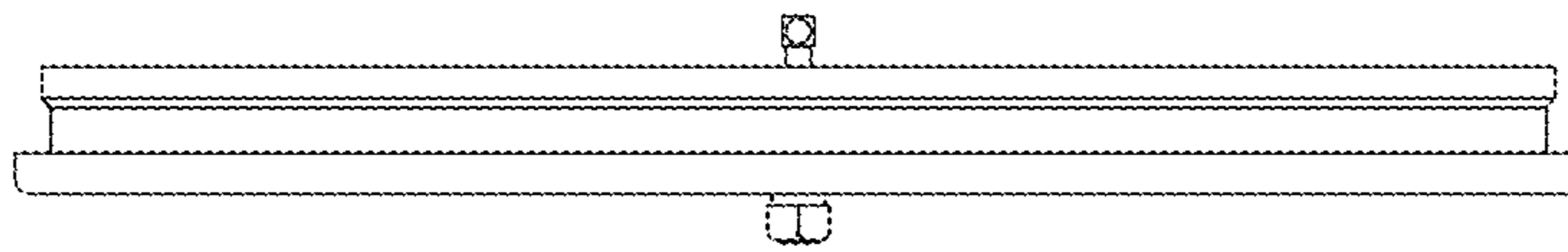

FIG. 15

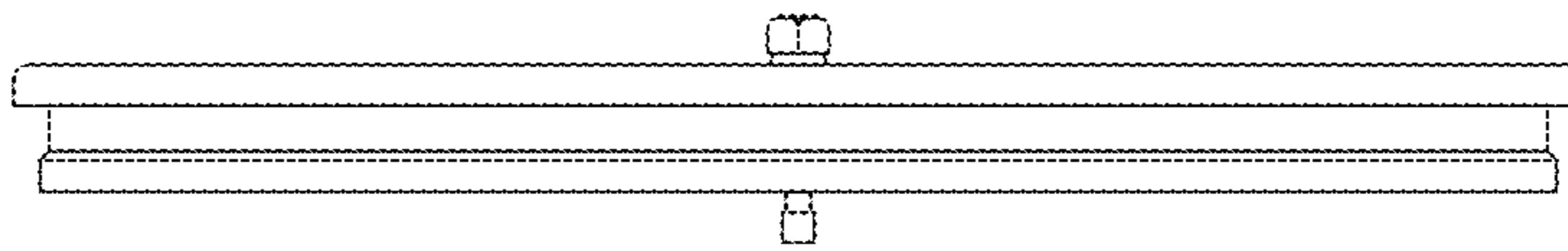

FIG. 16

