

US00D734373S

(12) **United States Design Patent**
Hwang et al.

(10) **Patent No.:** **US D734,373 S**
(45) **Date of Patent:** **** Jul. 14, 2015**

(54) **REFRIGERATOR**

(71) Applicant: **LG ELECTRONICS INC.**, Seoul (KR)

(72) Inventors: **Jungyeon Hwang**, Hwaseong-si (KR);
Jeaseok Seong, Yongin-si (KR);
Seungjin Yoon, Hanam-si (KR);
Jaeyoung Kim, Seoul (KR)

(73) Assignee: **LG Electronics Inc.**, Seoul (KR)

(**) Term: **14 Years**

(21) Appl. No.: **29/480,370**

(22) Filed: **Jan. 24, 2014**

(30) **Foreign Application Priority Data**

Jul. 26, 2013 (KR) 30-2013-0038921

(51) **LOC (10) Cl.** **15-07**

(52) **U.S. Cl.**
USPC **D15/86**

(58) **Field of Classification Search**

USPC D15/79, 81, 83, 84, 85, 86, 87, 88
See application file for complete search history.

(56) **References Cited**

U.S. PATENT DOCUMENTS

D522,541 S * 6/2006 Kim et al. D15/86
D523,033 S * 6/2006 Kim et al. D15/86

D671,151 S * 11/2012 Seo et al. D15/86
D674,414 S * 1/2013 Lee et al. D15/86
D684,609 S * 6/2013 Seo et al. D15/86
D700,222 S * 2/2014 Sin et al. D15/89
D713,862 S * 9/2014 Lee et al. D15/86
D714,360 S * 9/2014 Seo et al. D15/85

* cited by examiner

Primary Examiner — Daniel Bui

Assistant Examiner — Khawaja Anwar

(74) *Attorney, Agent, or Firm* — Birch, Stewart, Kolasch & Birch, LLP

(57) **CLAIM**

The ornamental design for a refrigerator, as shown and described.

DESCRIPTION

FIG. 1 is a perspective view of a refrigerator showing our new design;
FIG. 2 is a front view thereof;
FIG. 3 is a rear view thereof;
FIG. 4 is a left side view thereof;
FIG. 5 is a right side view thereof;
FIG. 6 is a top plan view thereof where the bottom plan view is a mirror image; and,
FIG. 7 is a cross-sectional view taken along line 7-7 of FIG. 2. The broken lines shown in the drawings represent unclaimed portions of the refrigerator and form no part of the claimed design.

1 Claim, 7 Drawing Sheets

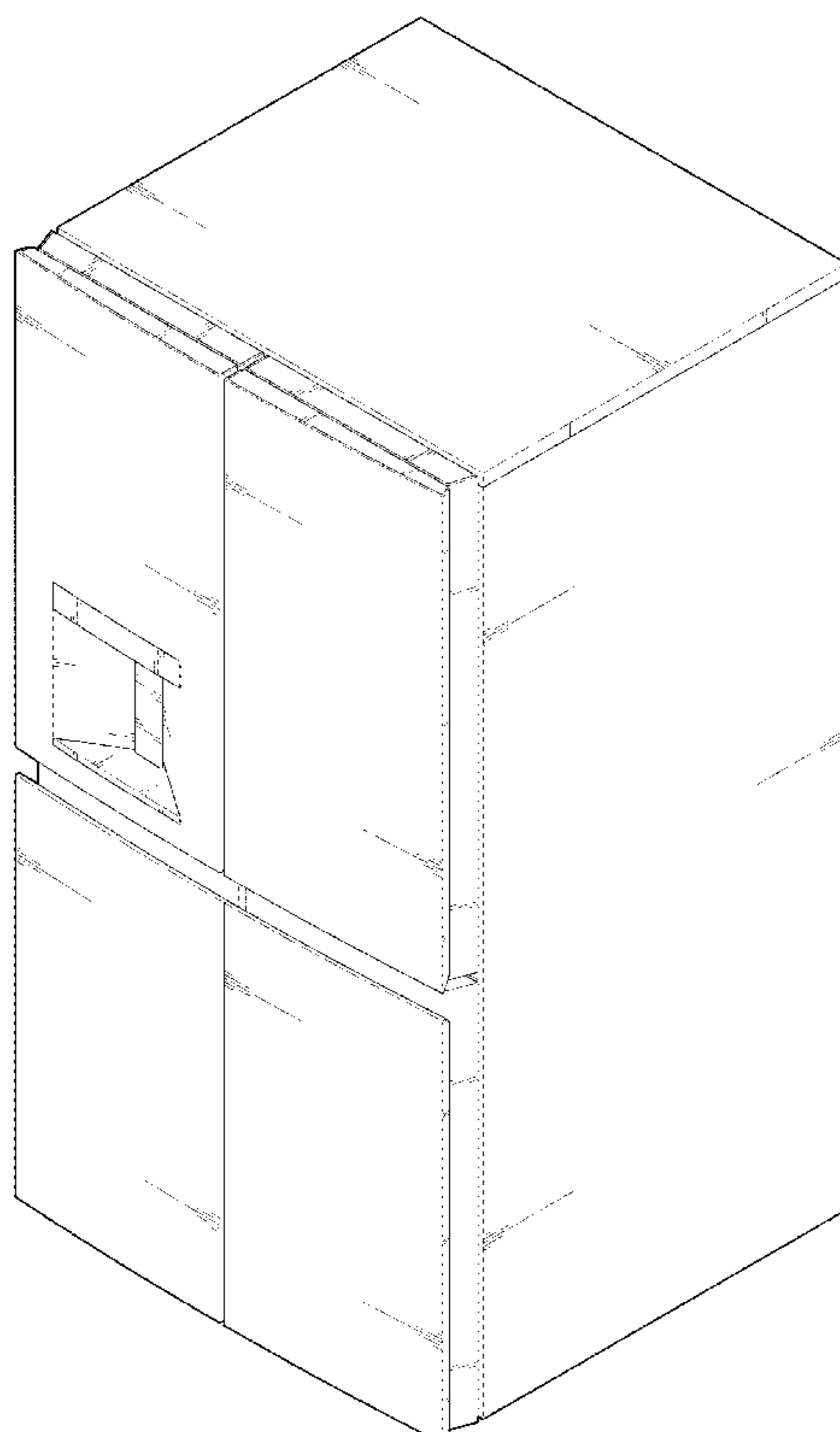

FIG. 1

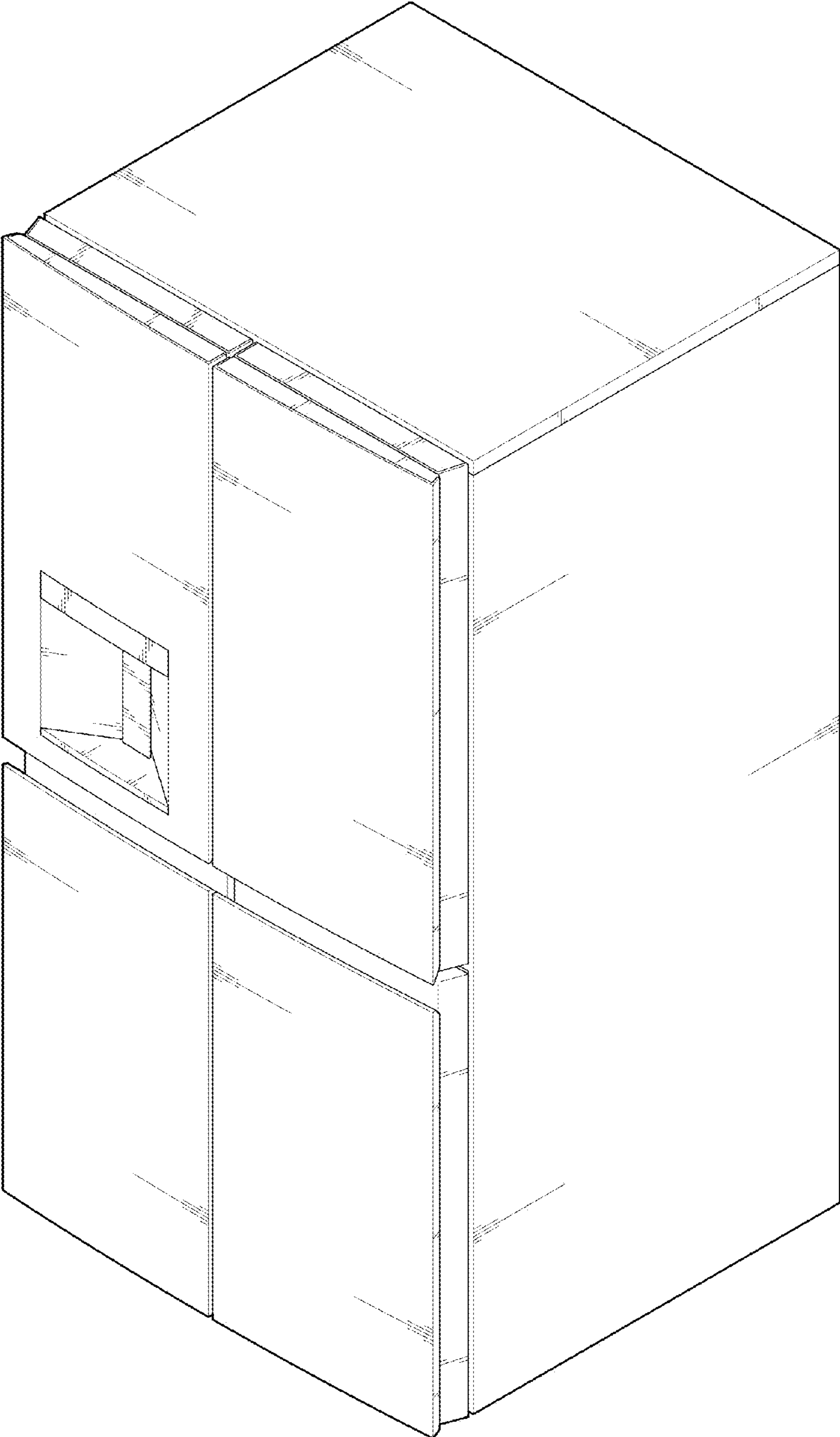

FIG. 2

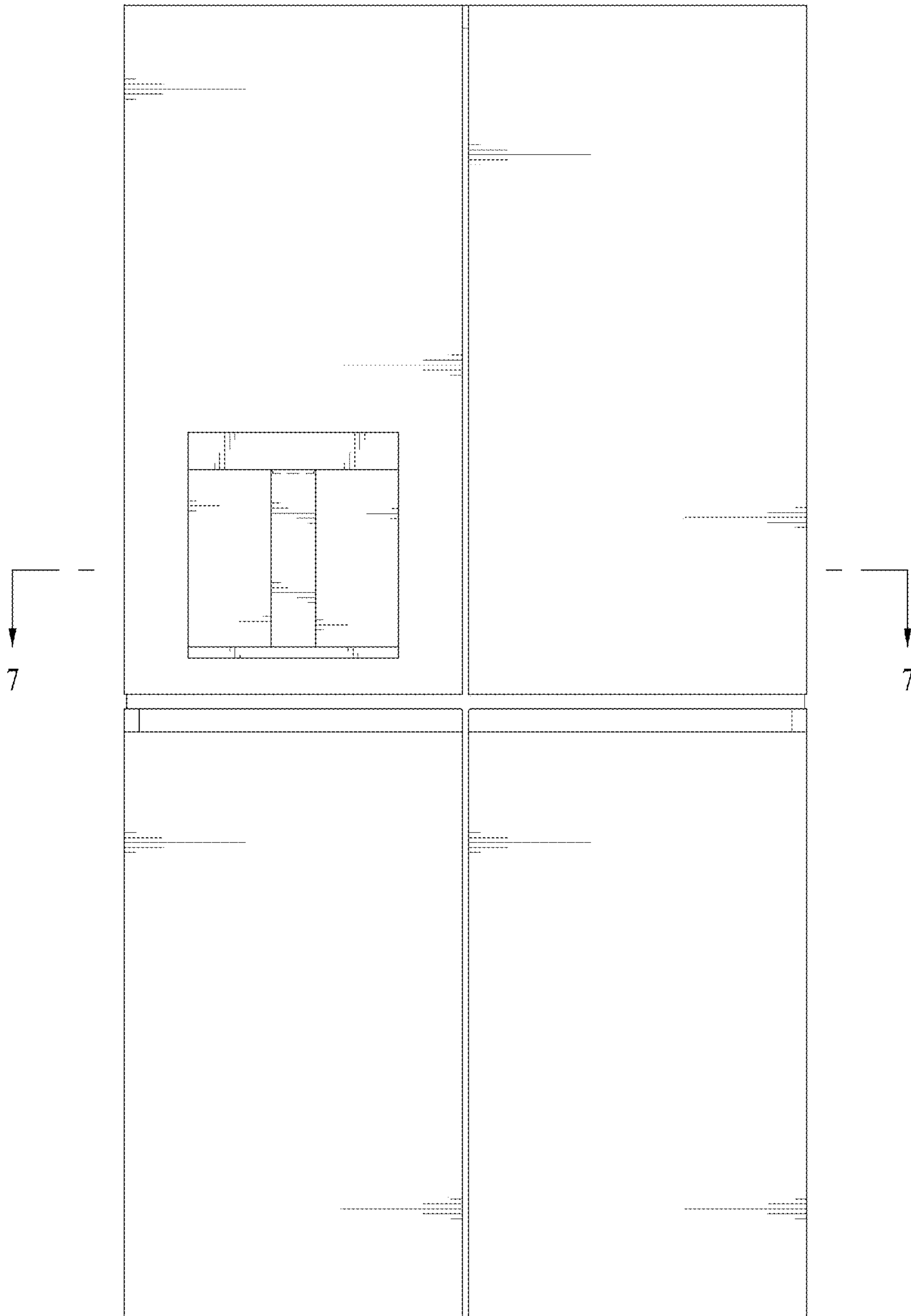

FIG. 3

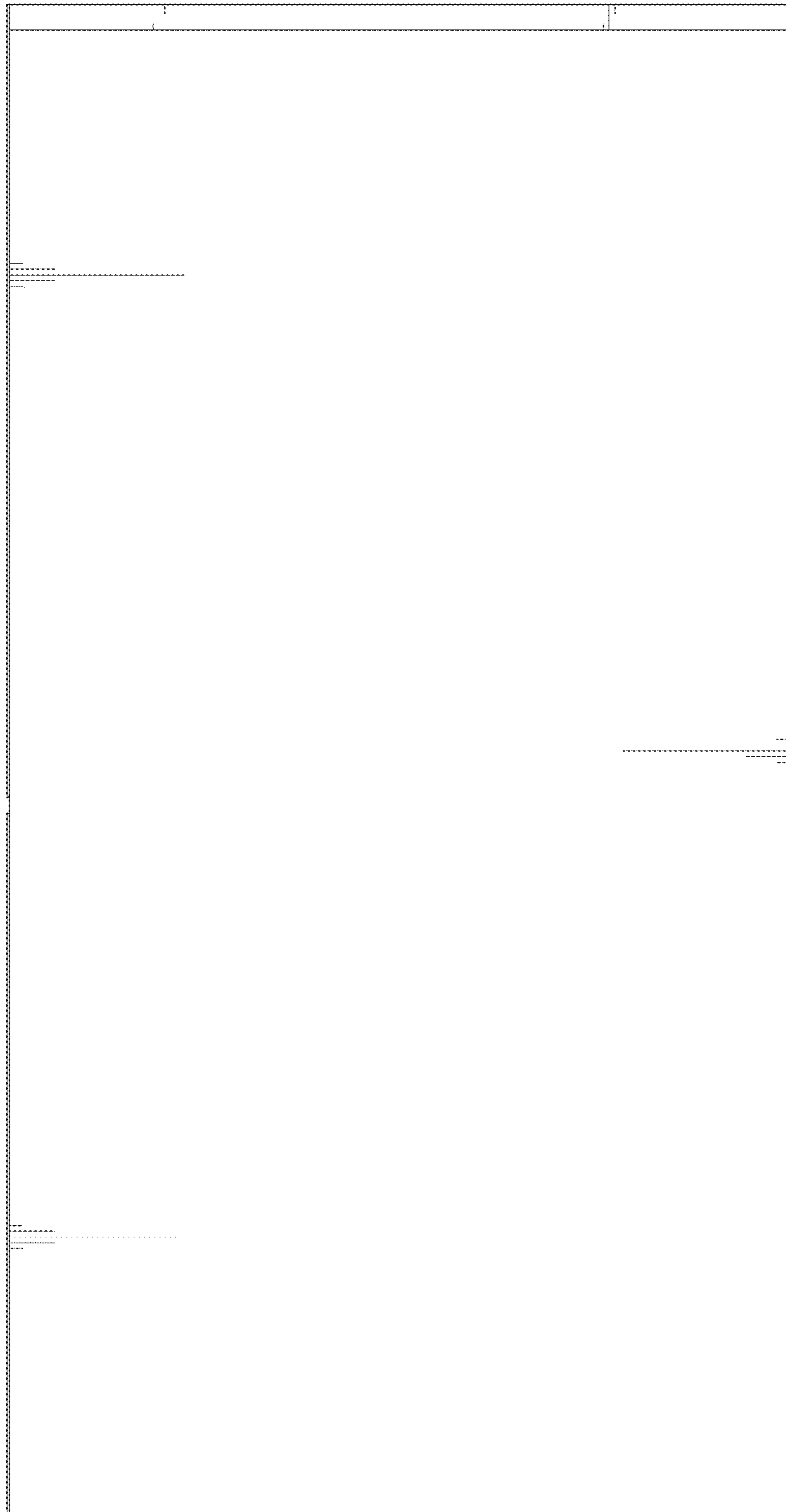

FIG. 4

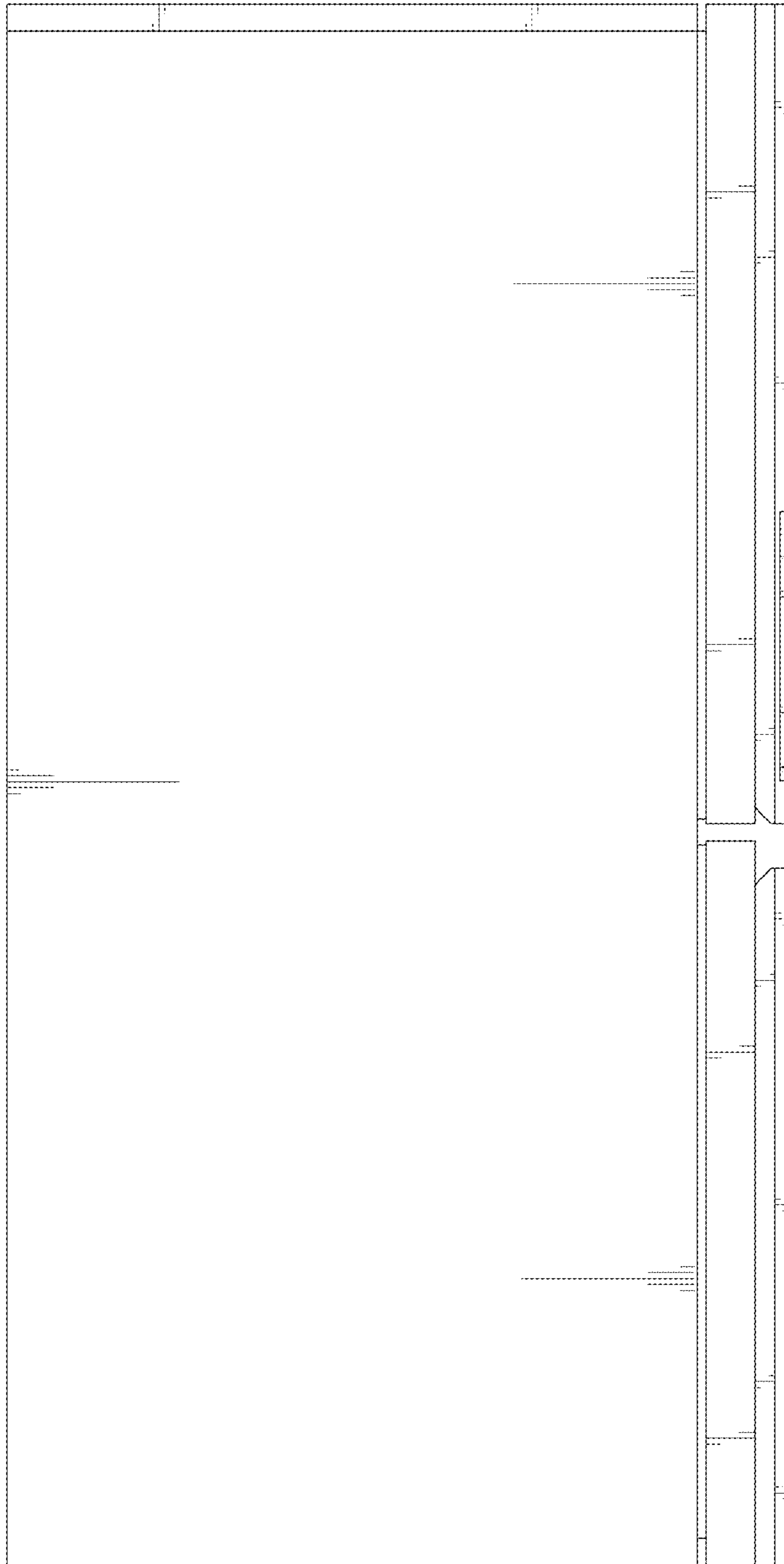

FIG. 5

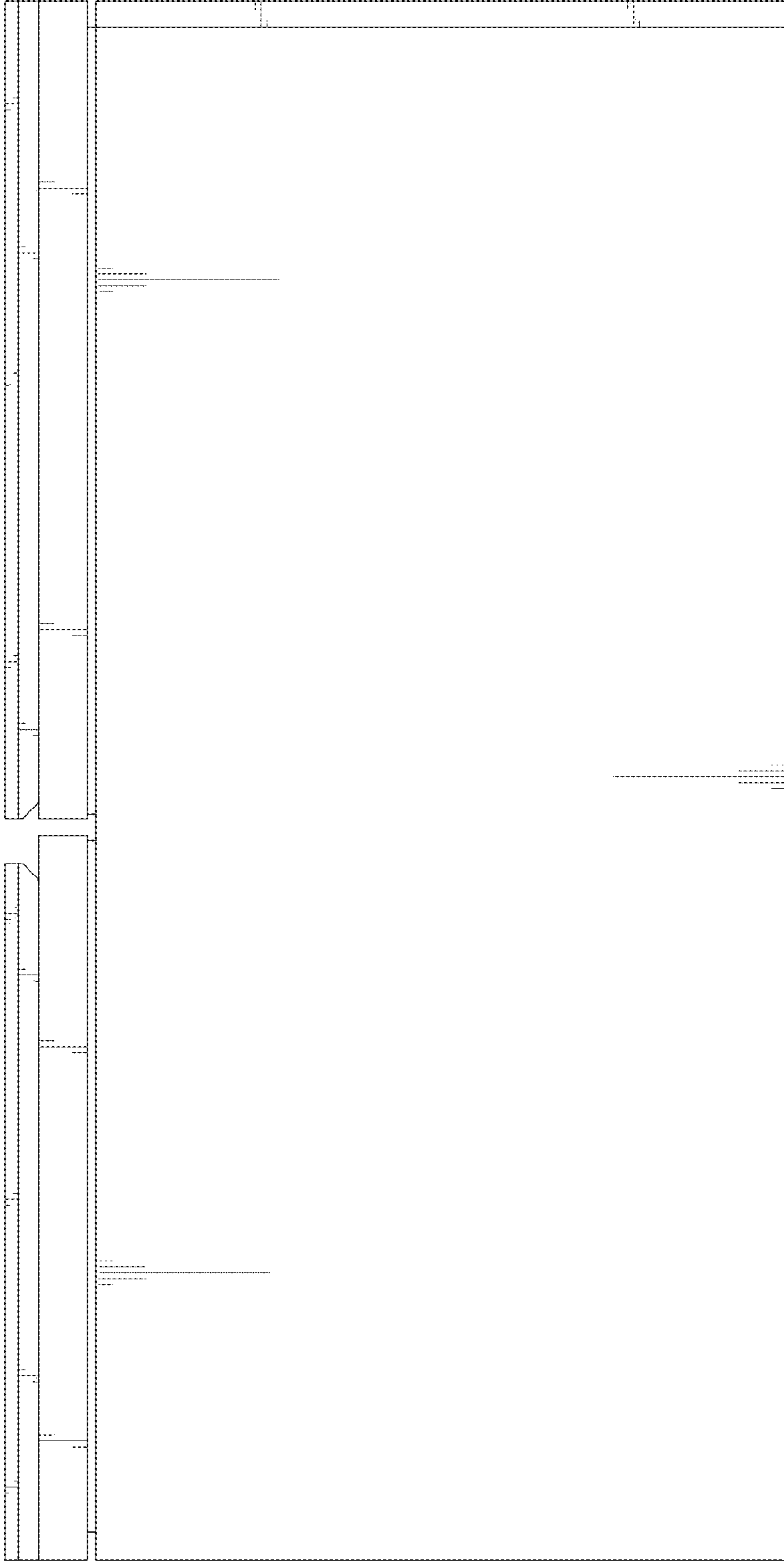

FIG. 6

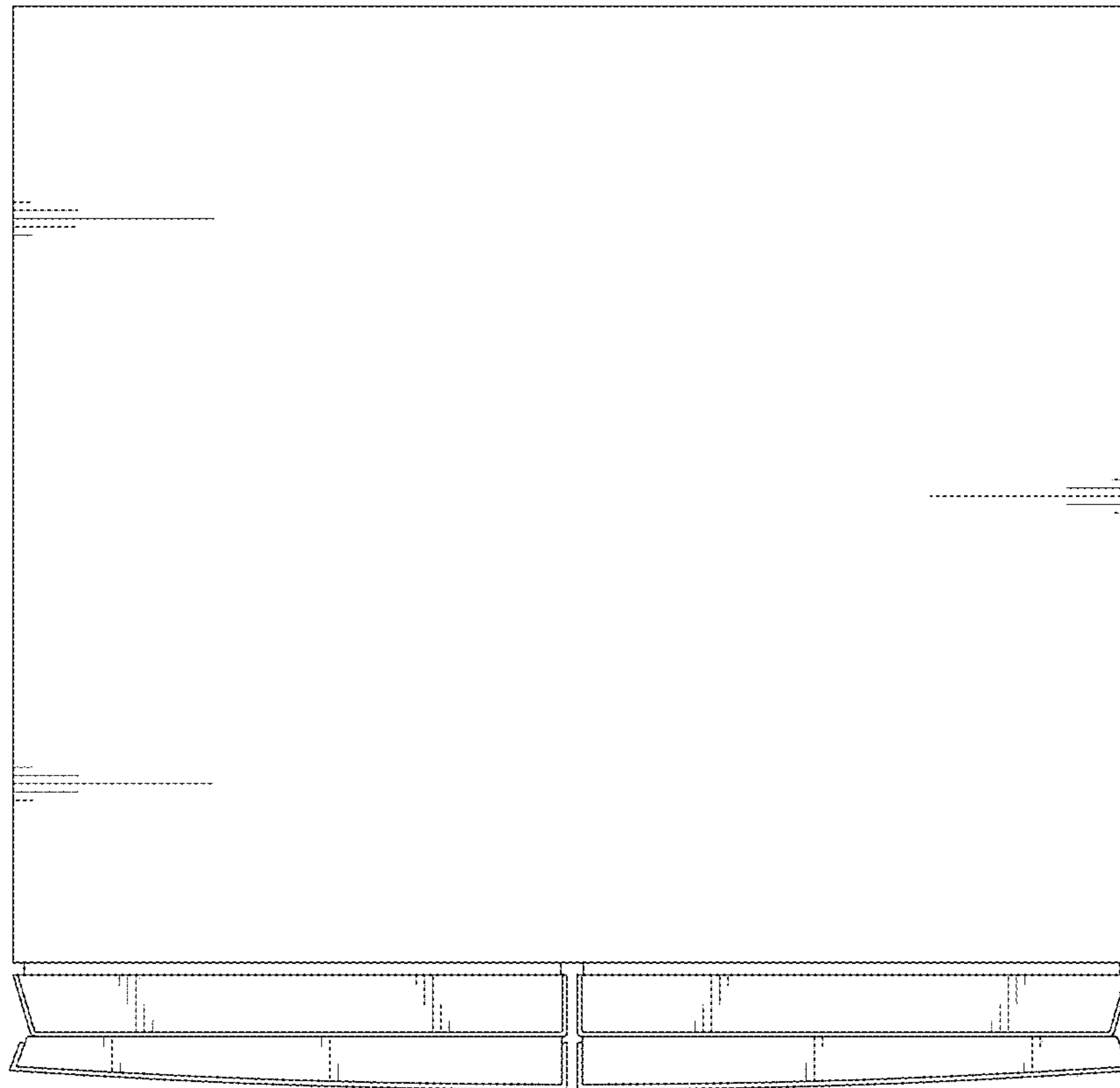

FIG. 7

