



US00D734365S

(12) **United States Design Patent**
Maholick et al.

(10) **Patent No.:** **US D734,365 S**
(45) **Date of Patent:** **** Jul. 14, 2015**

(54) **EDUCTOR**

(71) Applicant: **General Electric Company,**
Schenectady, NY (US)

(72) Inventors: **William Maholick,** White Lake, MI
(US); **Jaime Jesus Garcia,** Lawrence
Park, PA (US)

(73) Assignee: **General Electric Company,**
Schenectady, NY (US)

(**) Term: **14 Years**

(21) Appl. No.: **29/453,827**

(22) Filed: **May 3, 2013**

(51) **LOC (10) Cl.** **15-02**

(52) **U.S. Cl.**
USPC **D15/7**

(58) **Field of Classification Search**
USPC D15/7-9; D23/231, 232, 225; 417/60,
417/235, 265, 321, 355, 358, 363, 359,
417/410.1, 415-416, 405, 900, 183;
D8/396; 239/591; 193/25 R; 241/39
CPC B02C 23/26
See application file for complete search history.

(56) **References Cited**

U.S. PATENT DOCUMENTS

D27,951 S * 12/1897 Pennell D15/7
1,806,287 A * 5/1931 Forrest 417/183
3,392,921 A * 7/1968 Demaison 239/589
3,876,150 A * 4/1975 Dwyer et al. 239/424

D275,451 S * 9/1984 Galloway D8/396
5,516,046 A * 5/1996 Cline et al. 239/427
5,542,609 A * 8/1996 Myers et al. 239/427
5,609,306 A * 3/1997 Siegel et al. 239/591
6,402,068 B1 * 6/2002 Handleman 241/39
6,427,779 B1 * 8/2002 Richman 169/30
D471,563 S * 3/2003 Selic et al. D15/7
D519,525 S * 4/2006 Verley D15/7
7,128,283 B1 * 10/2006 Shahin 239/600
7,343,885 B1 * 3/2008 Marley 123/41.86
D623,200 S * 9/2010 Fulkerson et al. D15/7
D678,911 S * 3/2013 Prevost D15/7
D685,393 S * 7/2013 Prevost D15/7

* cited by examiner

Primary Examiner — Ralf Seifert

(74) *Attorney, Agent, or Firm* — GE Global Patent
Operation; John A. Kramer

(57) **CLAIM**

The ornamental design for an eductor, as shown and
described.

DESCRIPTION

FIG. 1 is a first perspective view of an ornamental design for
an eductor, according to the invention.

FIG. 2 is a rear view of an eductor of FIG. 1.

FIG. 3 is a front view of an eductor of FIG. 1.

FIG. 4 is a left view of an eductor of FIG. 1.

FIG. 5 is a right view of an eductor of FIG. 1.

FIG. 6 is a top view of an eductor of FIG. 1; and,

FIG. 7 is a bottom view of an eductor of FIG. 1.

The shading and contour lines in FIGS. 1-7 are for illustrative
purposes only and form no part of the claimed design.

1 Claim, 4 Drawing Sheets

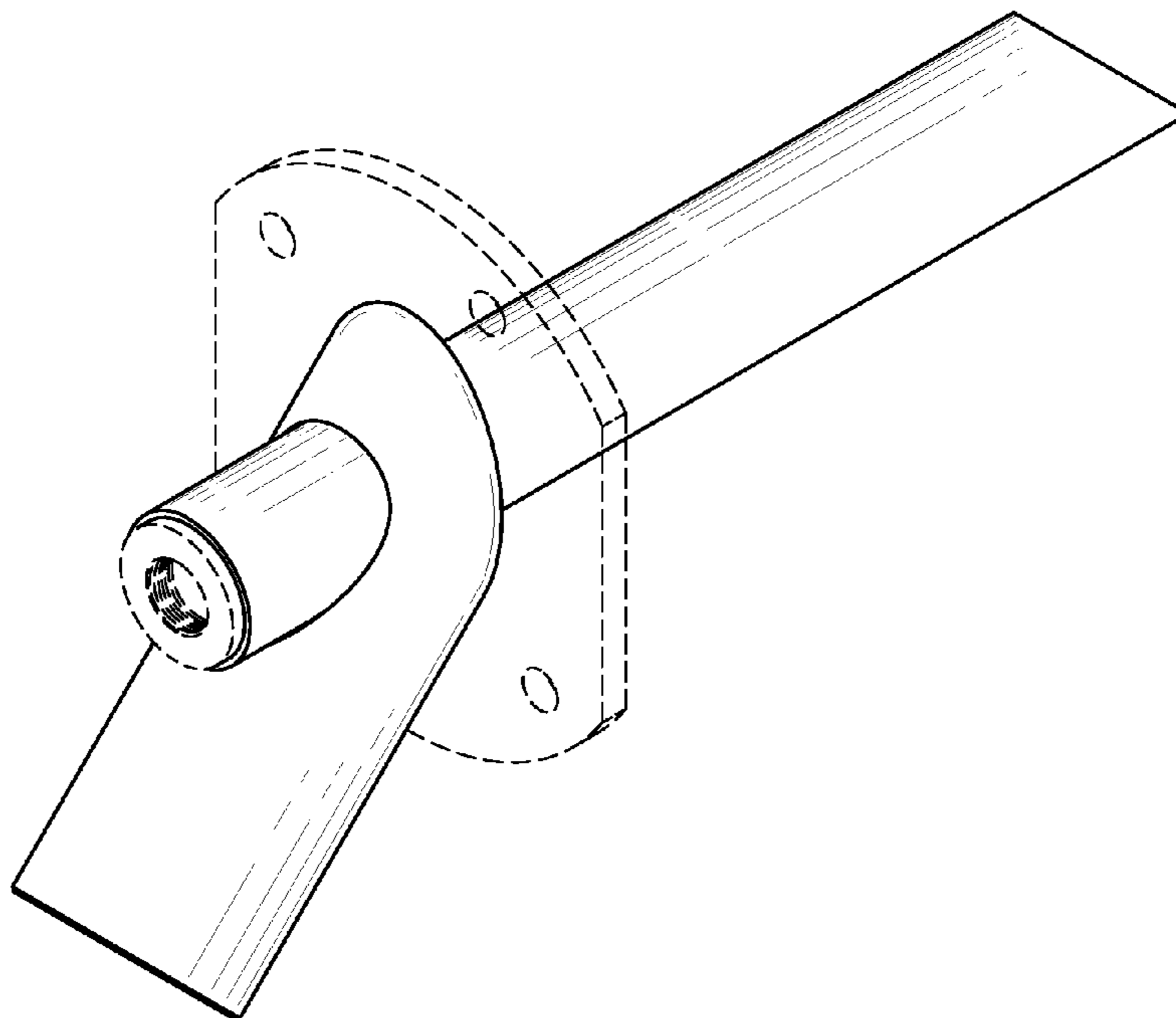

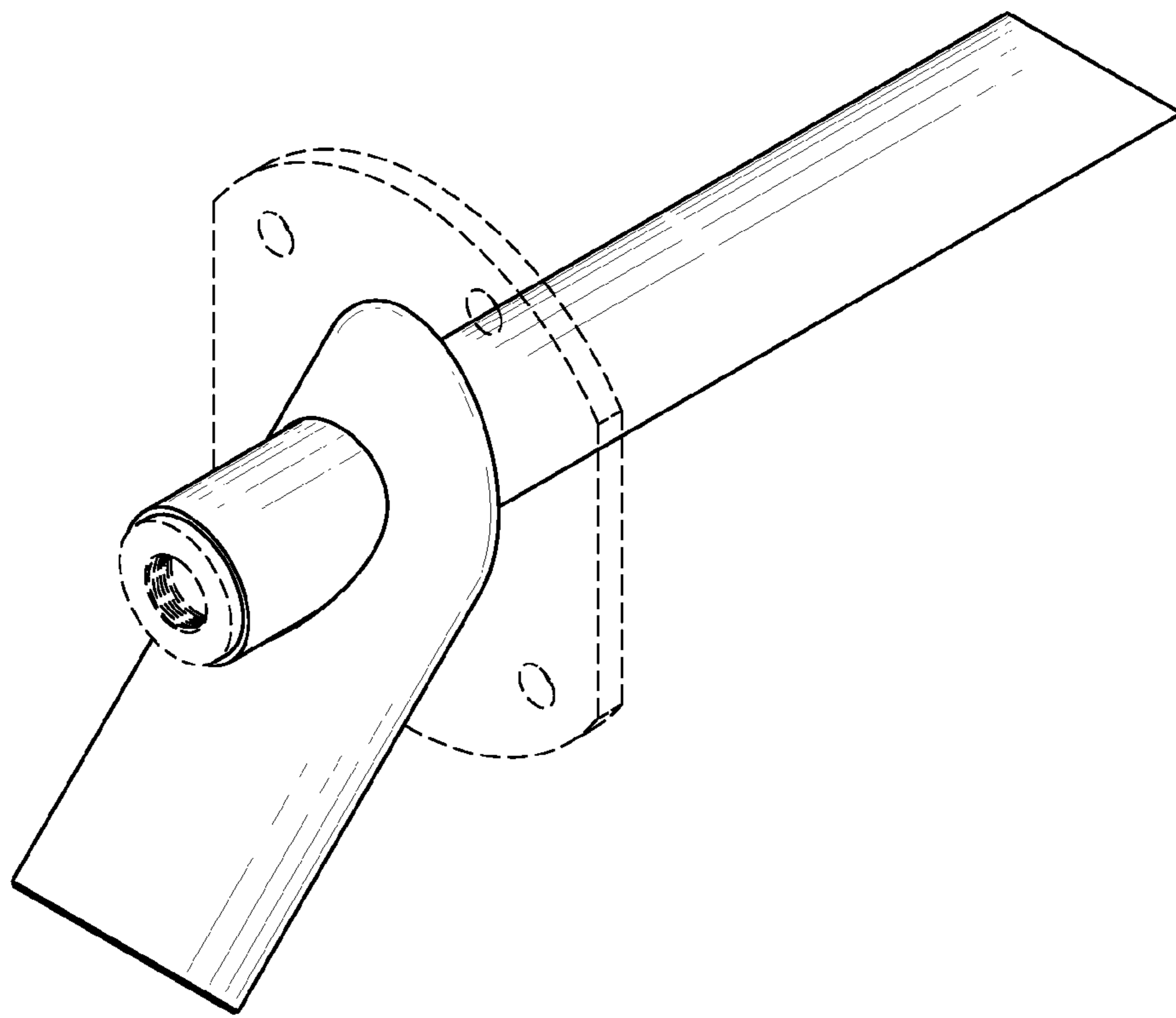

FIG. 1

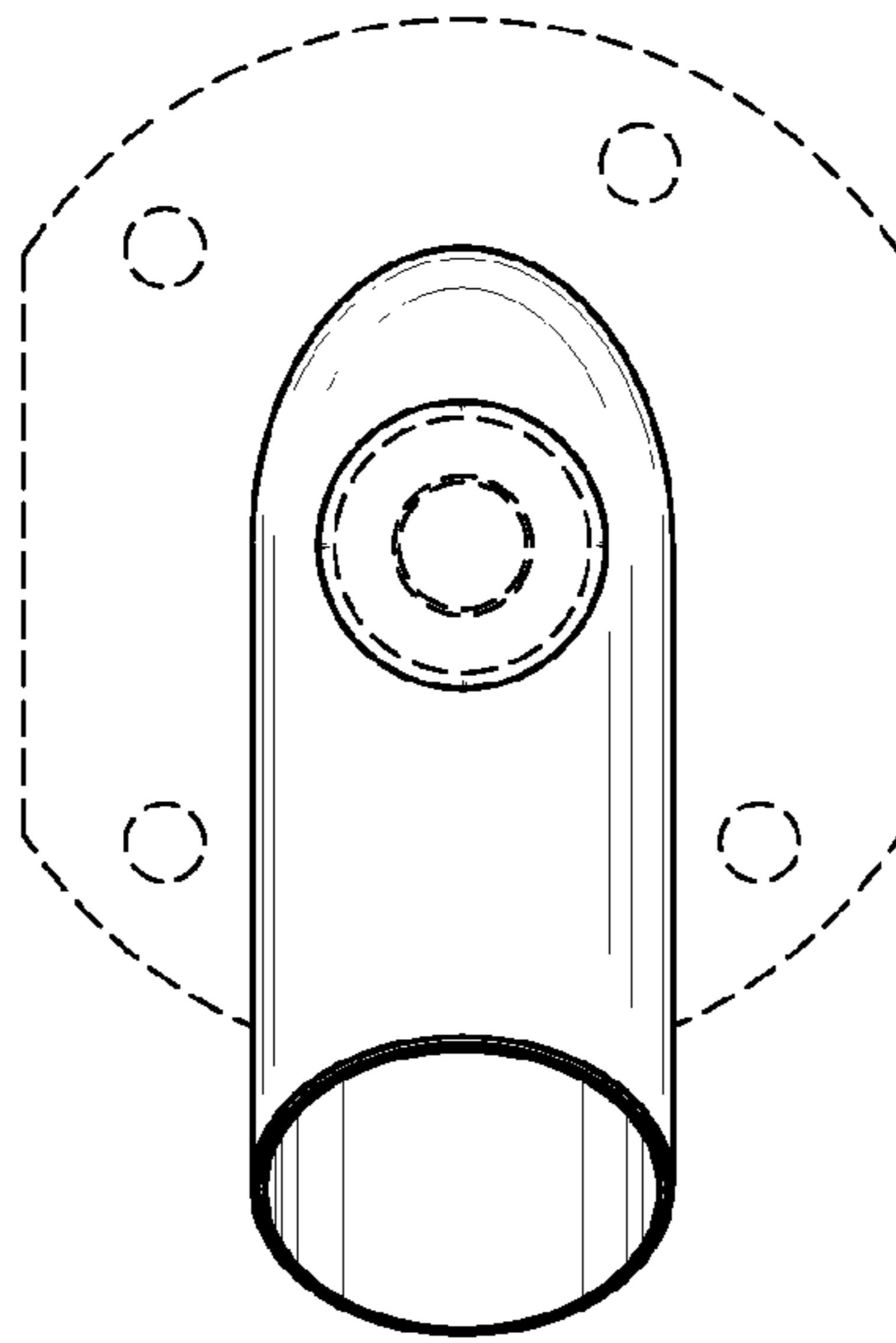

FIG. 2

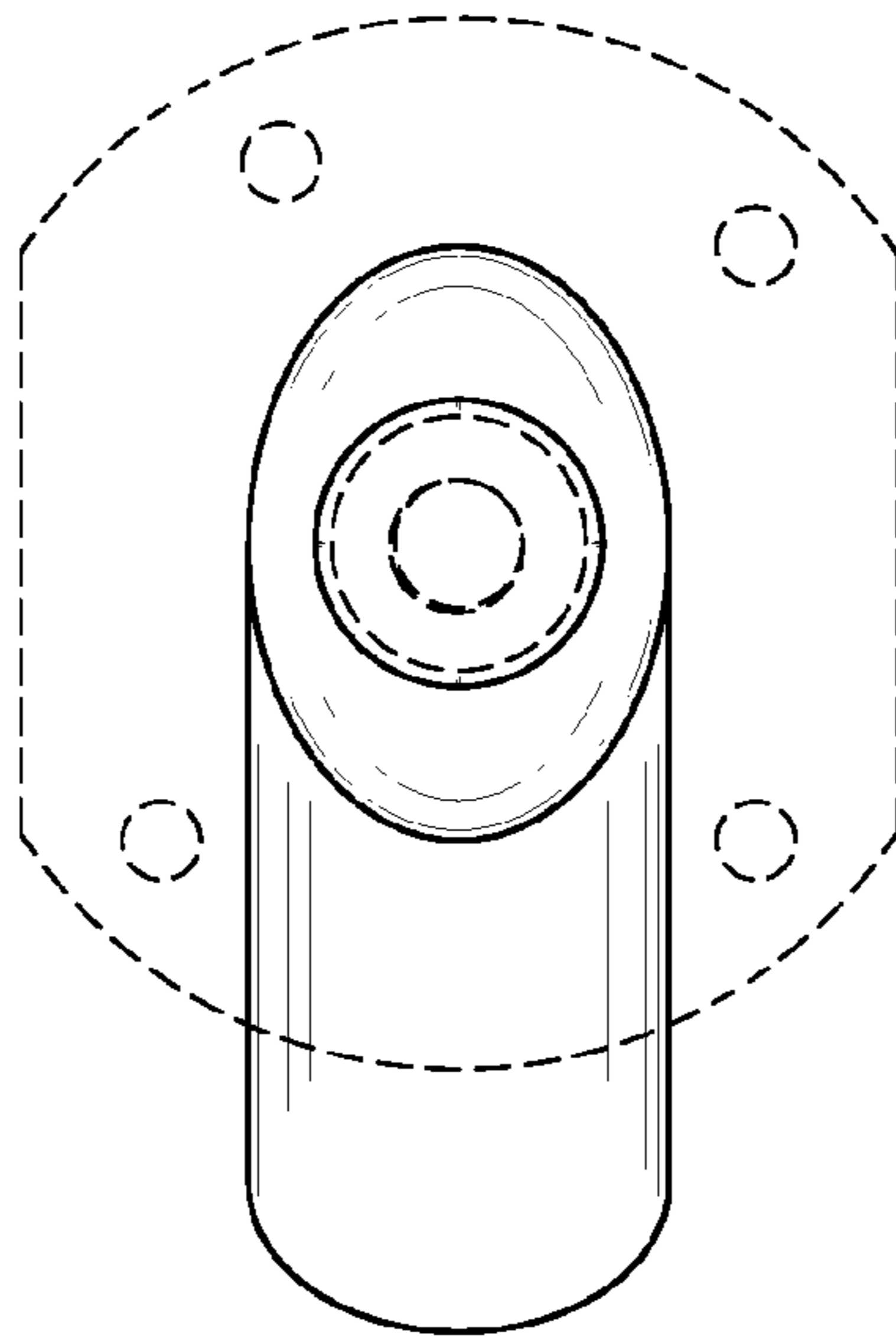

FIG. 3

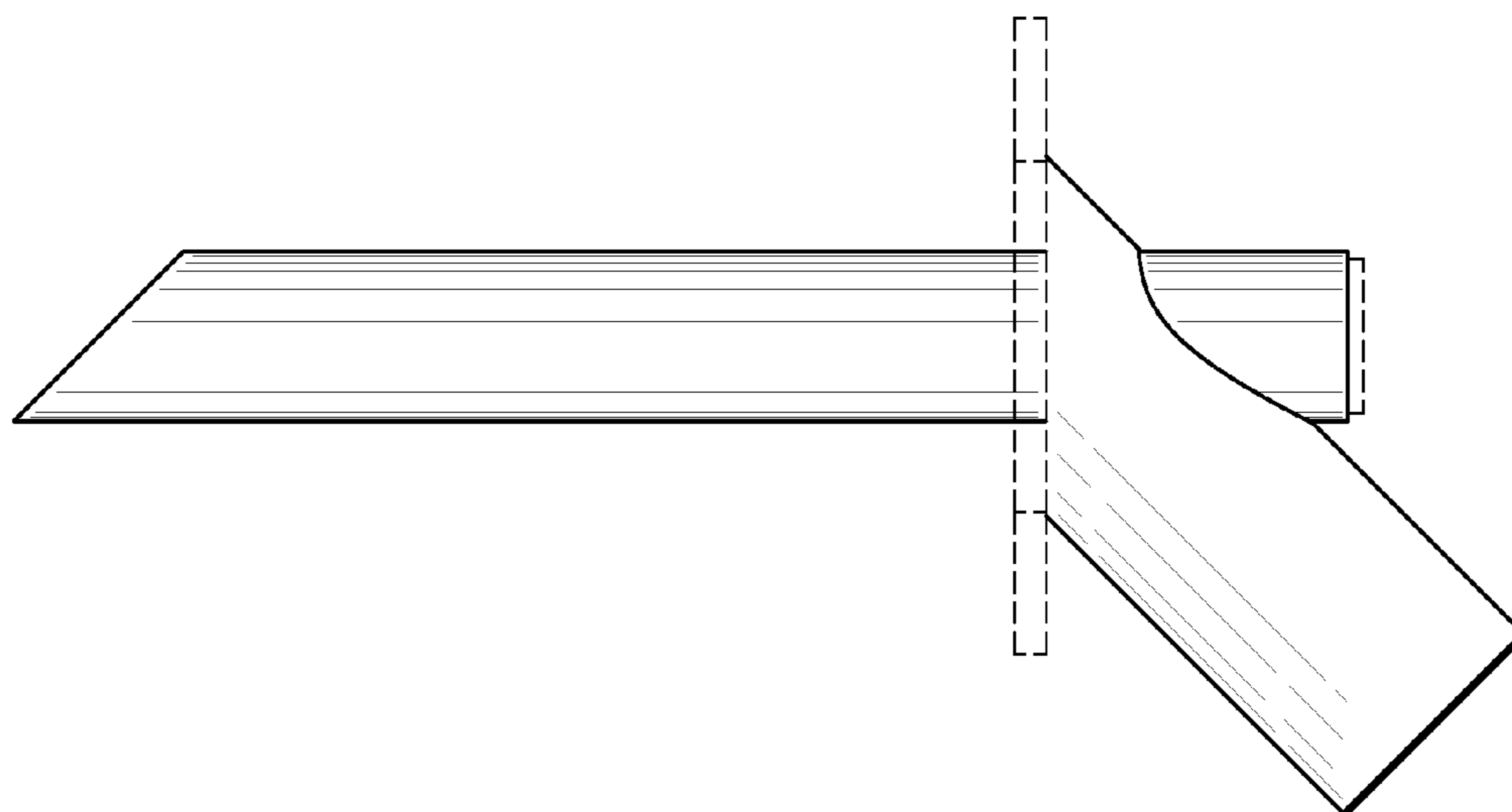

FIG. 4

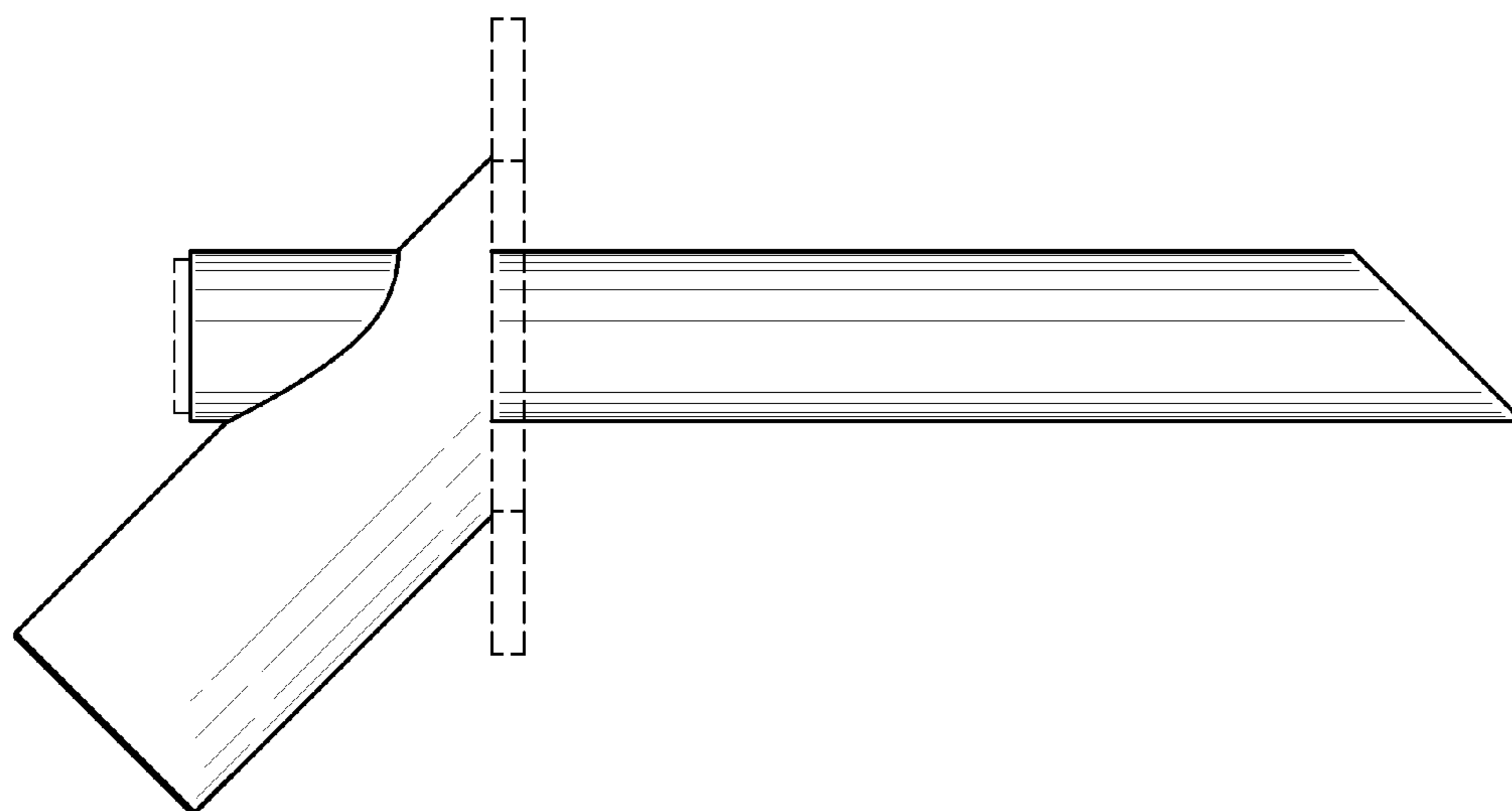

FIG. 5

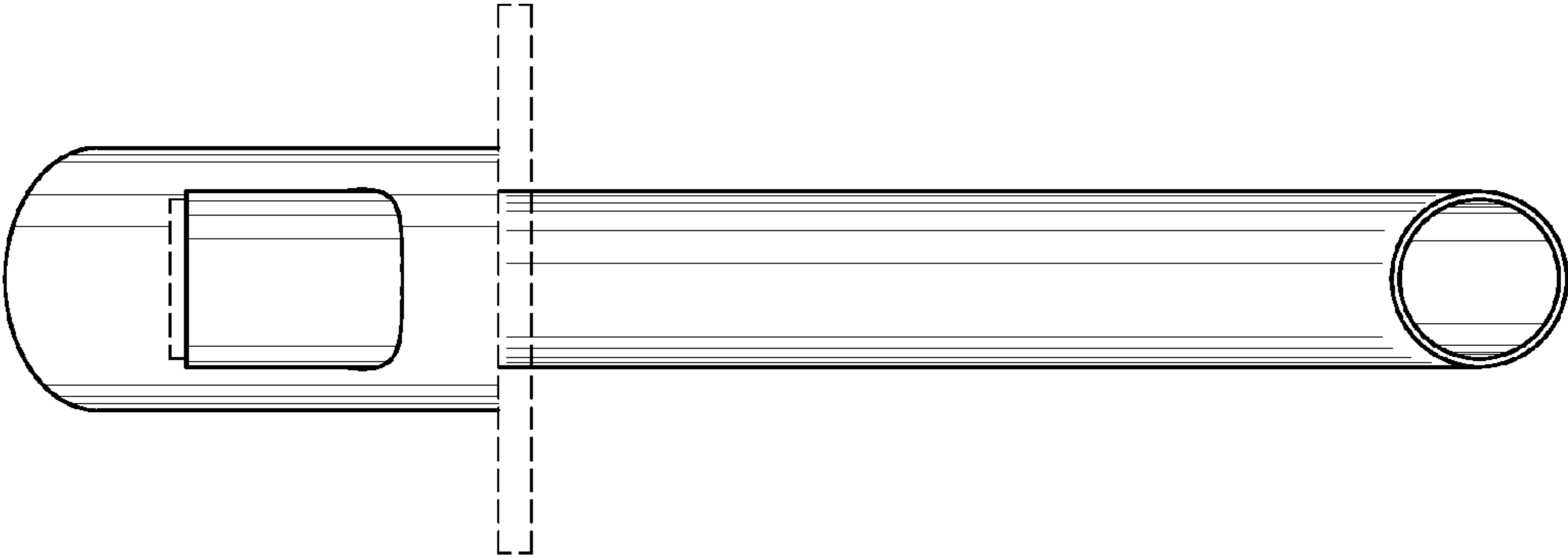

FIG. 6

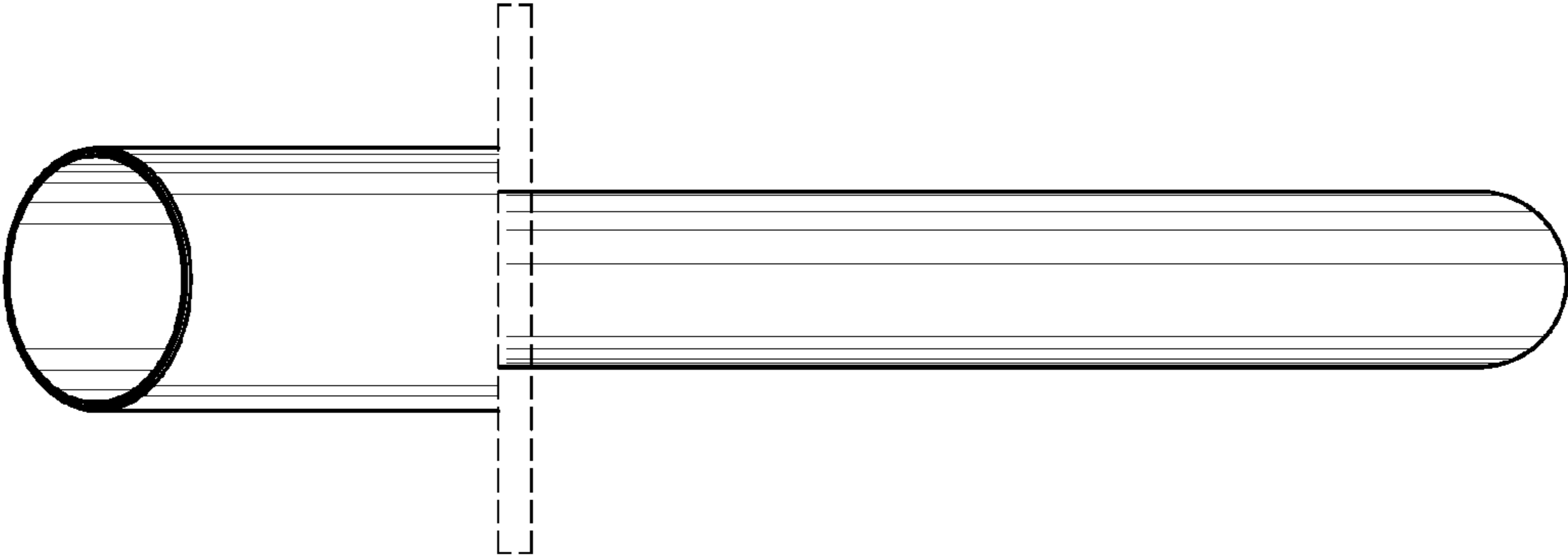

FIG. 7