



US00D734244S

(12) **United States Design Patent**
Matsumoto et al.

(10) **Patent No.:** **US D734,244 S**
(45) **Date of Patent:** **** Jul. 14, 2015**

(54) **AUTOMOBILE TIRE**

(71) Applicant: **THE YOKOHAMA RUBBER CO., LTD.**, Minato-ku, Tokyo (JP)

(72) Inventors: **Kenichi Matsumoto**, Hiratsuka (JP);
Kenichi Sato, Minato-ku (JP)

(73) Assignee: **THE YOKOHAMA RUBBER CO., LTD.**, Minato-ku, Tokyo (JP)

(**) Term: **14 Years**

(21) Appl. No.: **29/464,252**

(22) Filed: **Aug. 14, 2013**

(30) **Foreign Application Priority Data**

Feb. 15, 2013 (JP) 2013-003085

(51) **LOC (10) Cl.** **12-15**

(52) **U.S. Cl.**
USPC **D12/563**

(58) **Field of Classification Search**
USPC D12/533-567; 152/209.1-209.2, 455,
152/158, 192
CPC B60C 1/00
See application file for complete search history.

(56) **References Cited**

U.S. PATENT DOCUMENTS

D588,526 S * 3/2009 Tanaka D12/551
D603,327 S * 11/2009 Chung et al. D12/552

D608,726 S * 1/2010 Tanaka D12/566
D700,886 S * 3/2014 Matsumoto et al. D12/605
D721,324 S * 1/2015 Matsumoto et al. D12/563
D721,325 S * 1/2015 Matsumoto et al. D12/563

* cited by examiner

Primary Examiner — George D Kirschbaum

(74) *Attorney, Agent, or Firm* — Banner & Witcoff, Ltd.

(57) **CLAIM**

The ornamental design for an automobile tire, as shown and described.

DESCRIPTION

FIG. 1 is a perspective view of an automobile tire showing our new design;

FIG. 2 is a front view thereof;

FIG. 3 is a rear view thereof;

FIG. 4 is a left side view thereof;

FIG. 5 is a right side view thereof;

FIG. 6 is a top plan view thereof;

FIG. 7 is a bottom view thereof;

FIG. 8 is an enlarged view of a portion defined by lines 8-8 shown in FIG. 2;

FIG. 9 is a sectional view taken along lines 9-9 shown in FIG. 8;

FIG. 10 is an enlarged view of a portion defined by lines 10-10 shown in FIG. 8; and,

FIG. 11 is a sectional view taken along lines 11-11 shown in FIG. 10.

The broken lines shown are included for the purpose of illustrating the unclaimed portions of the automobile tire and form no part of the claimed design.

1 Claim, 11 Drawing Sheets

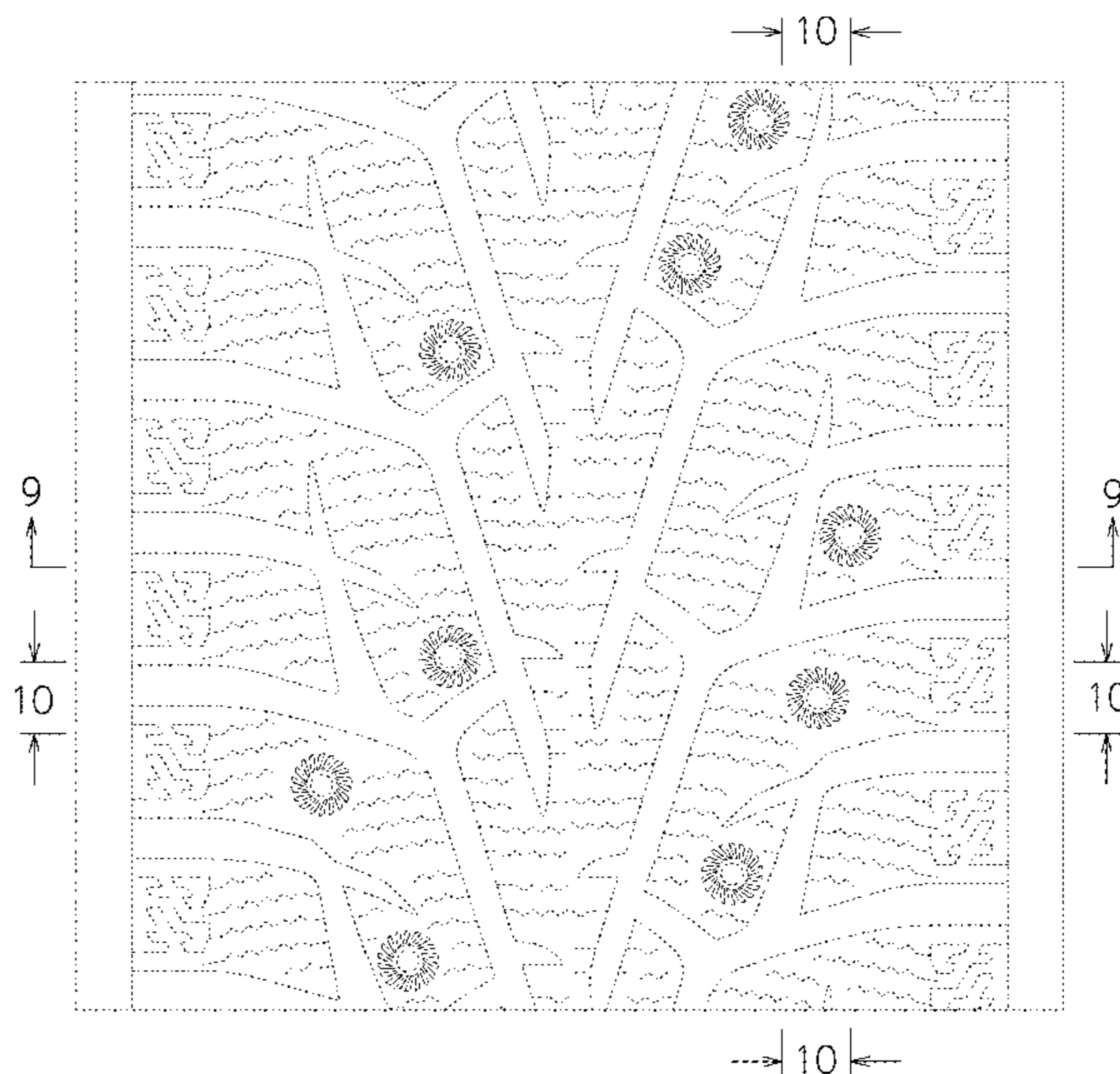
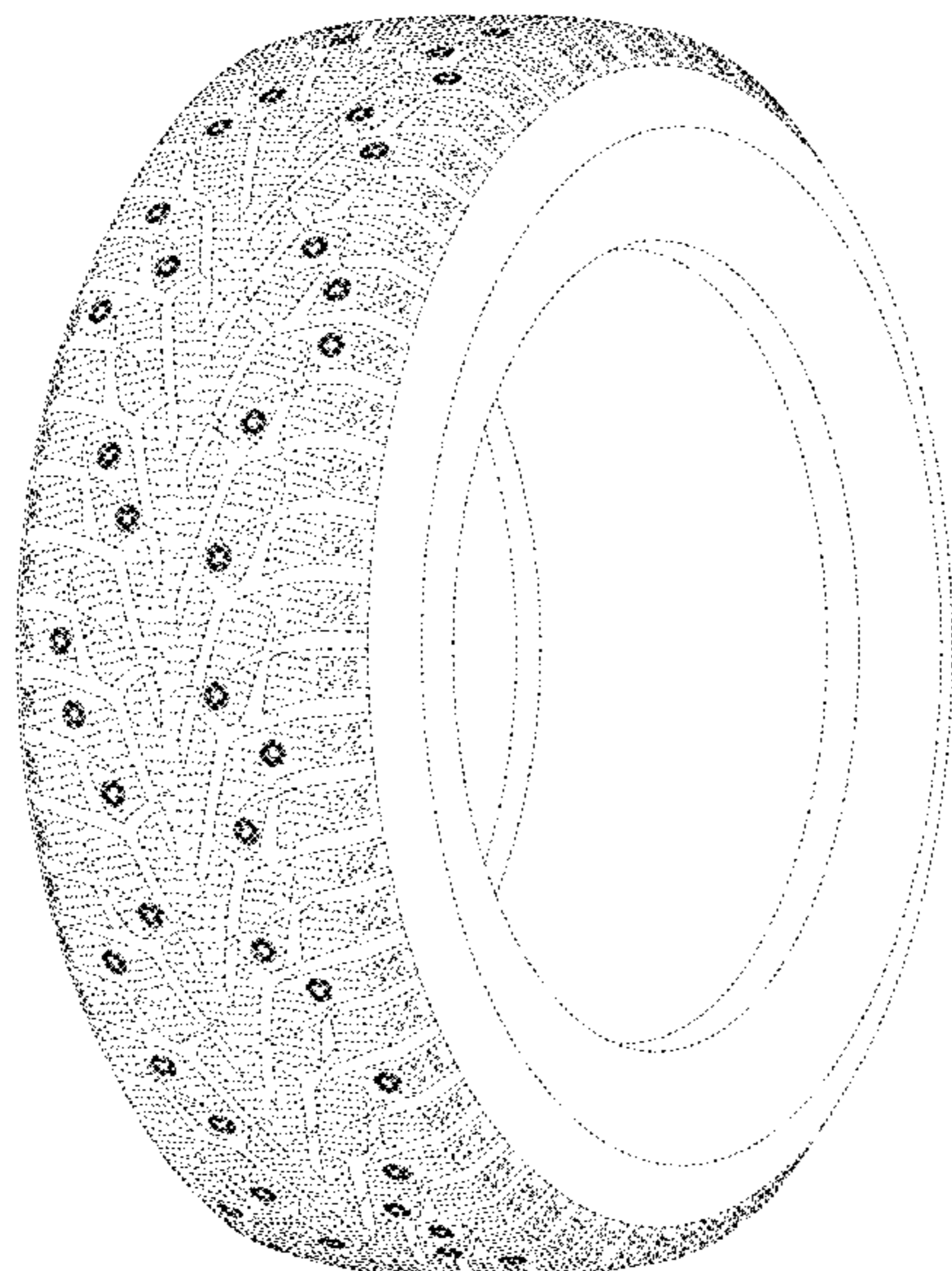

Fig. 1

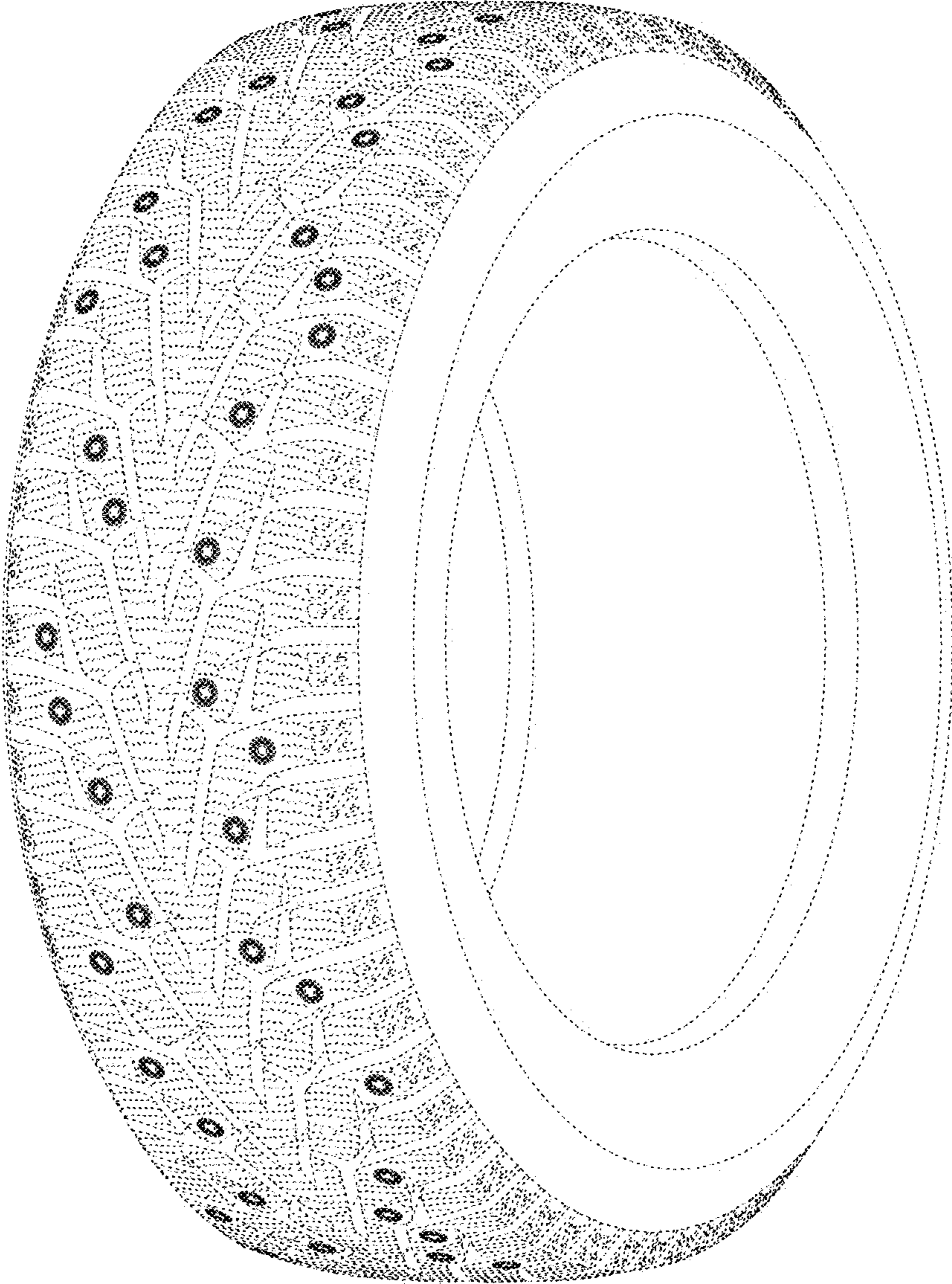

Fig. 2

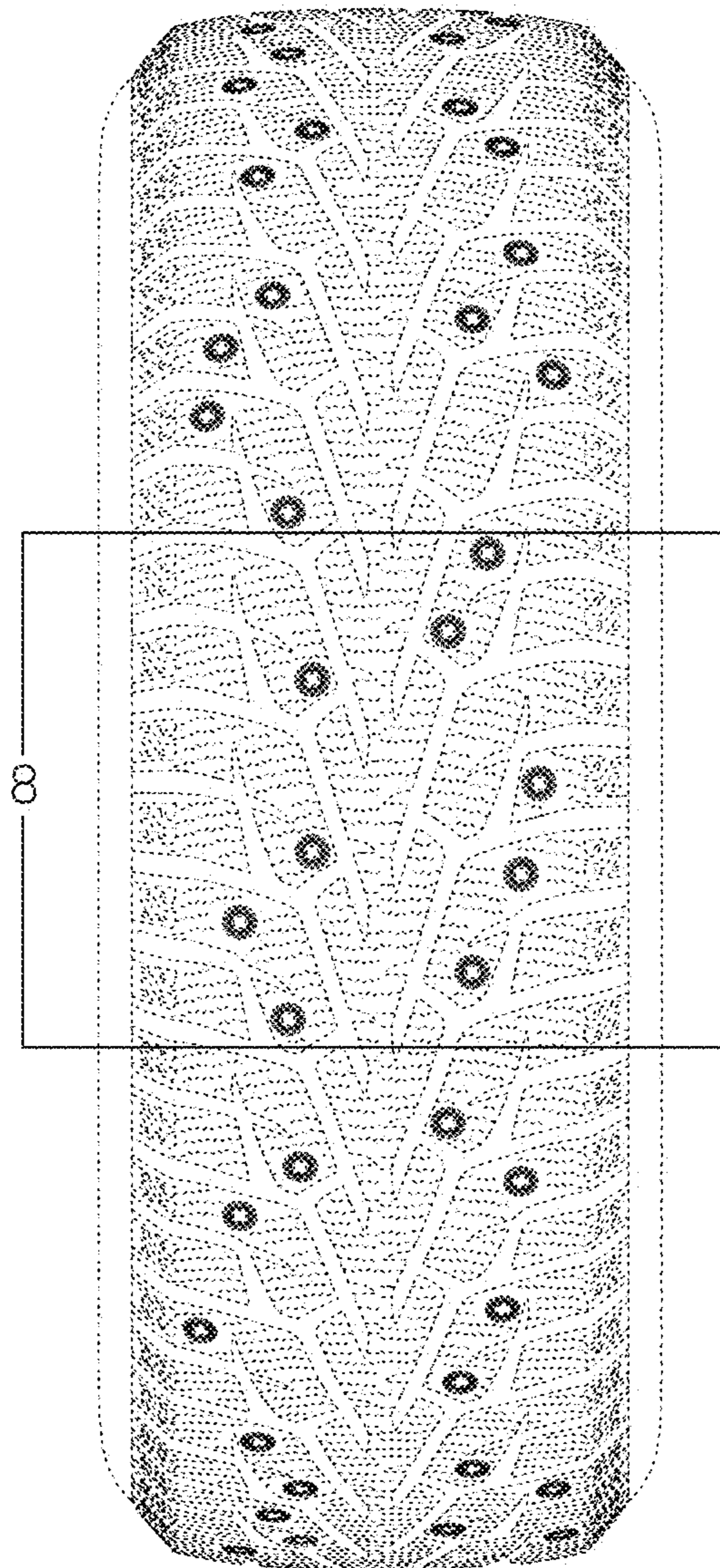

Fig. 3

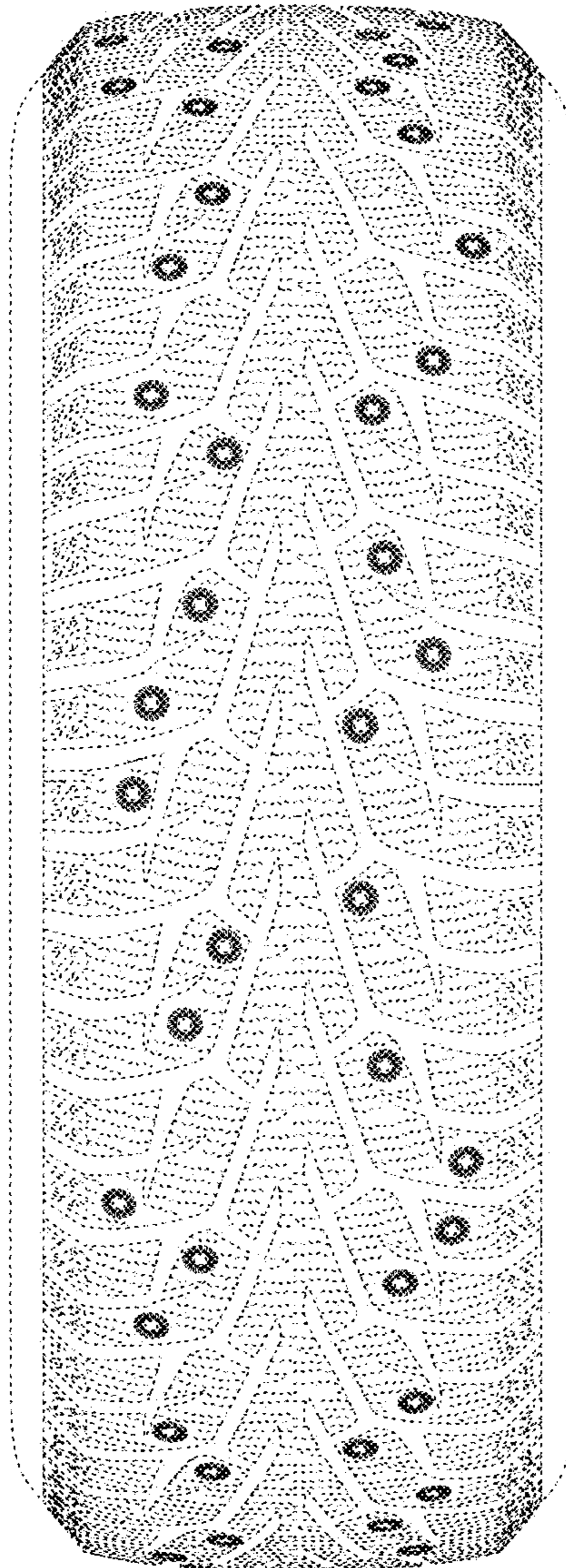

Fig. 4

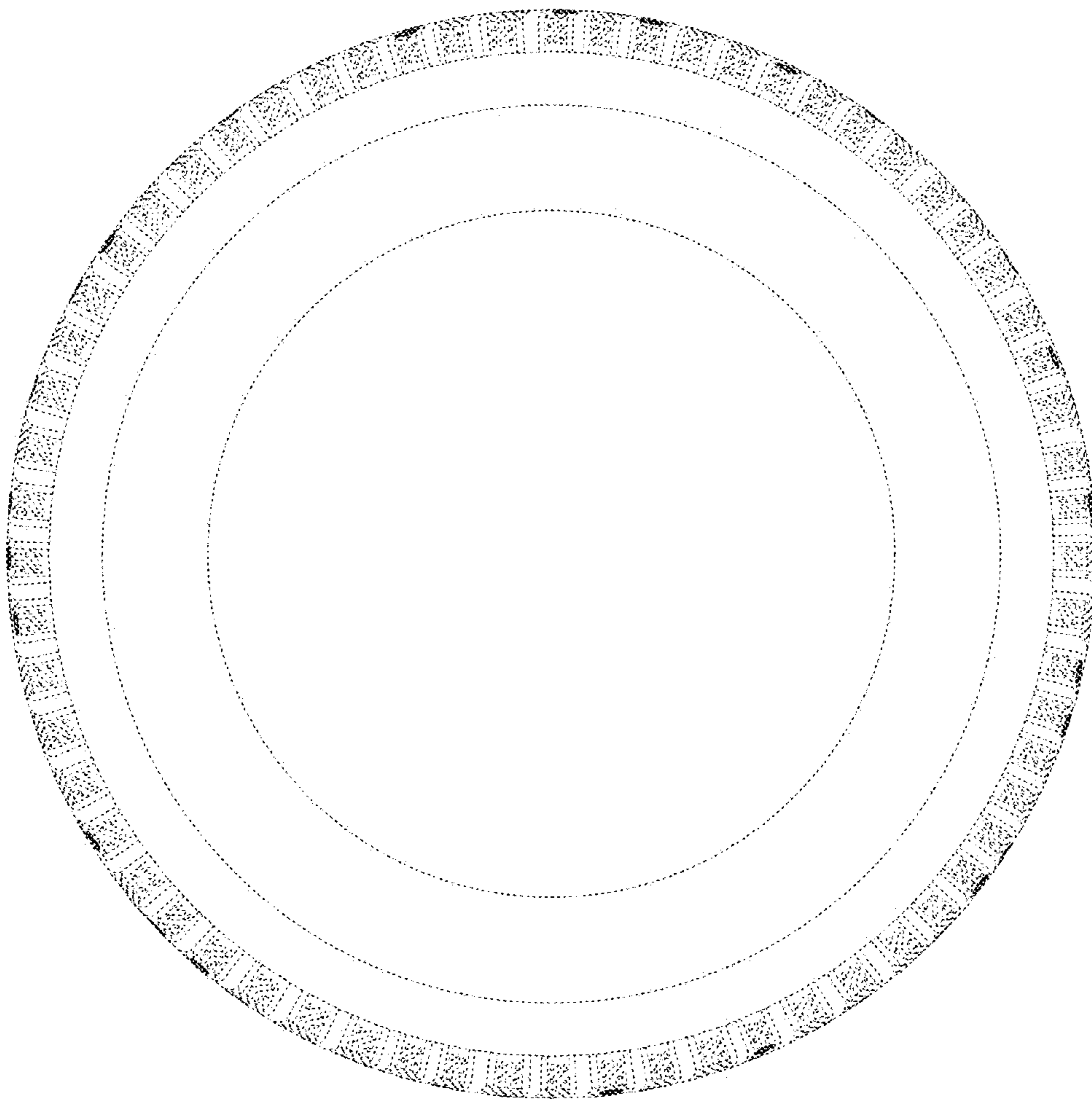

Fig. 5

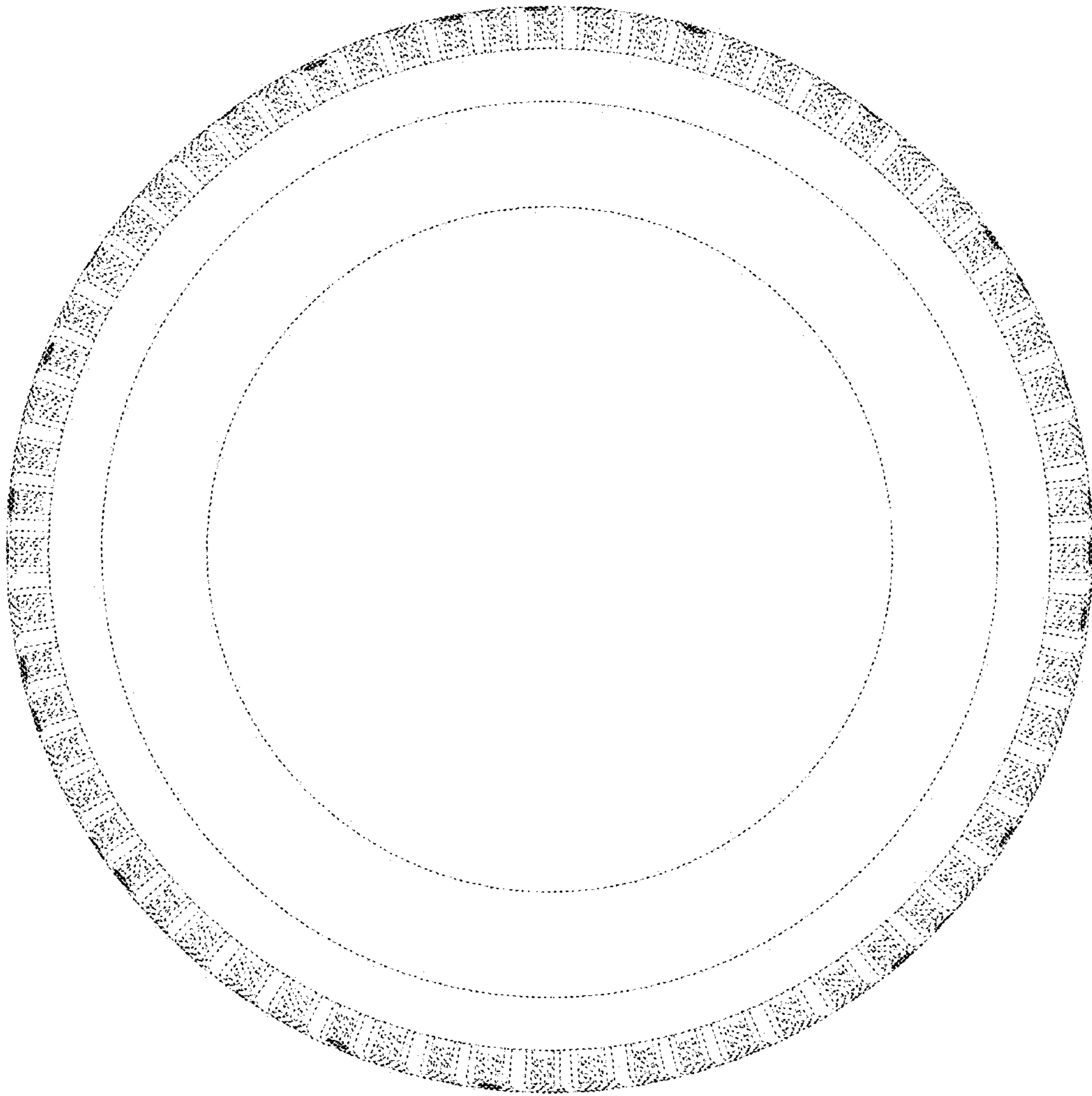

Fig. 6

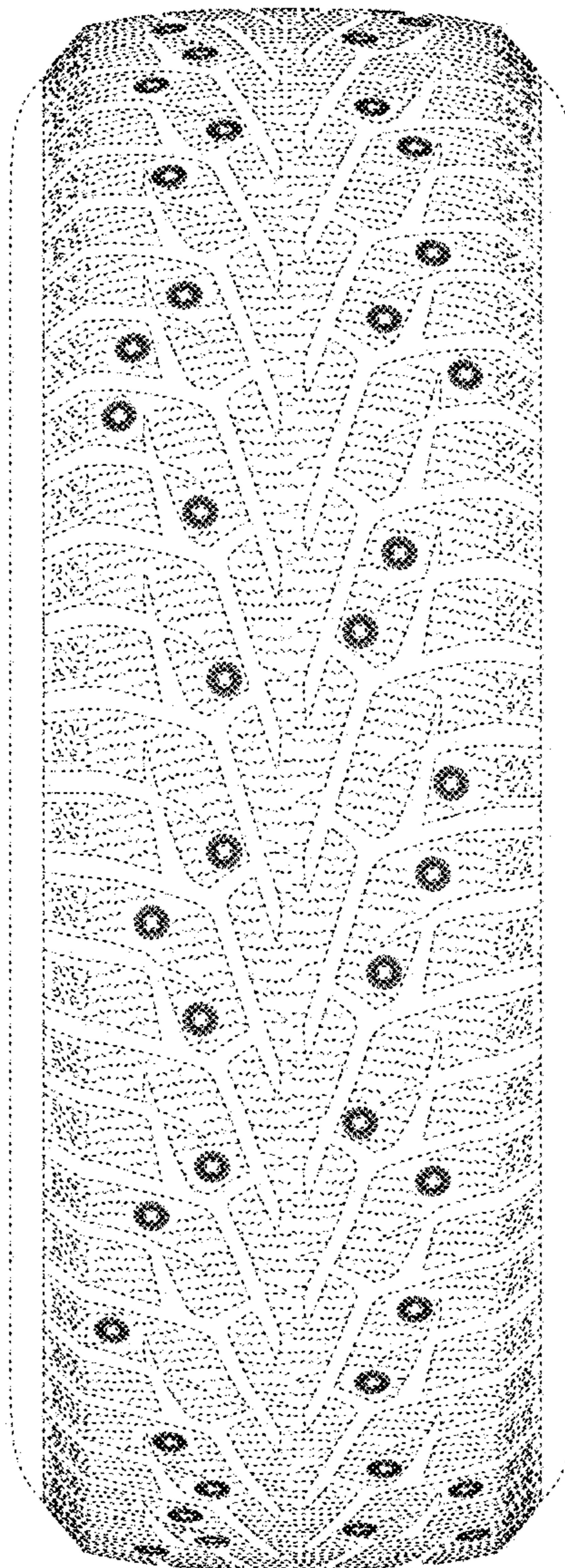

Fig. 7

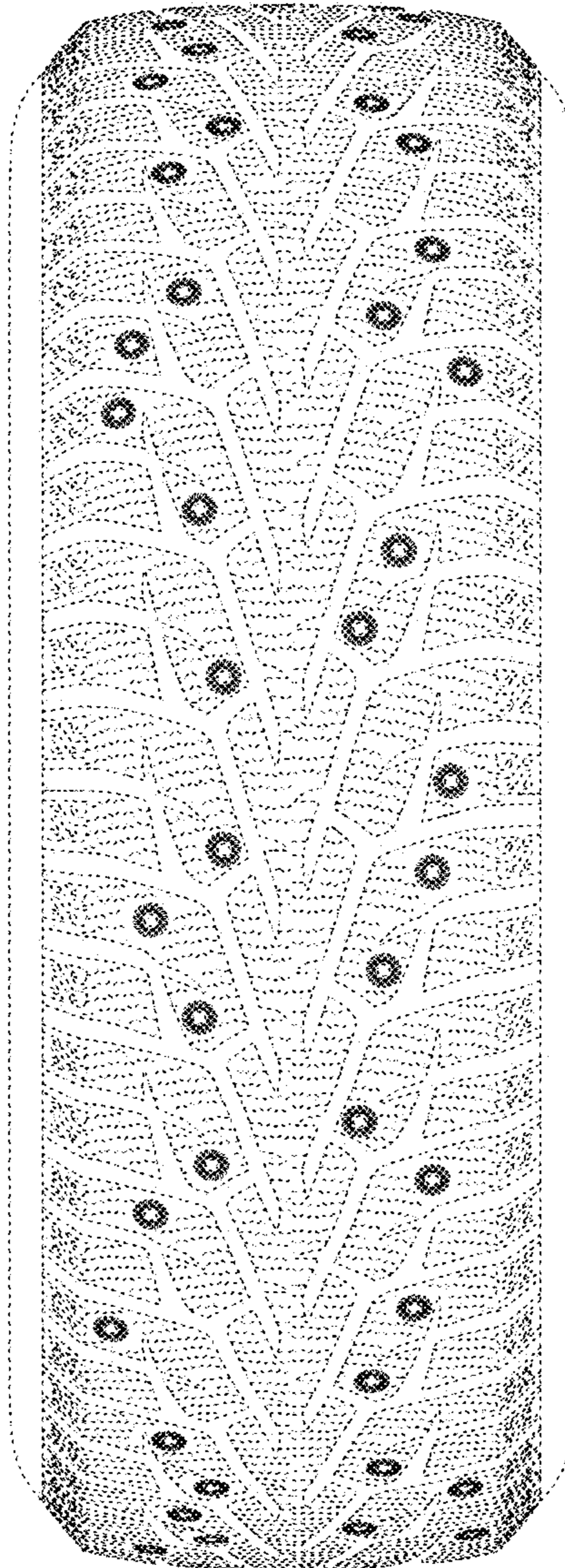

Fig. 8

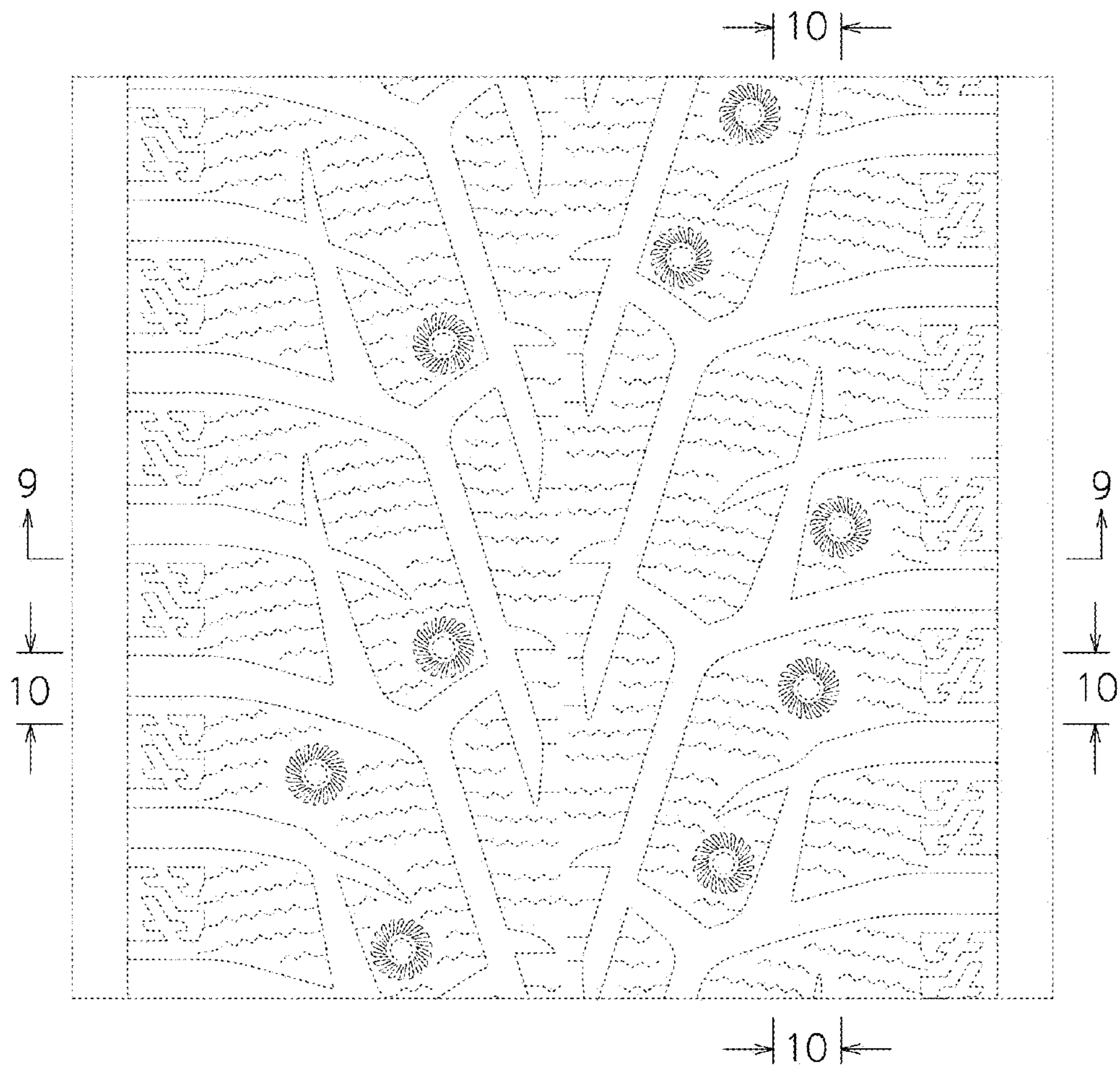

Fig. 9

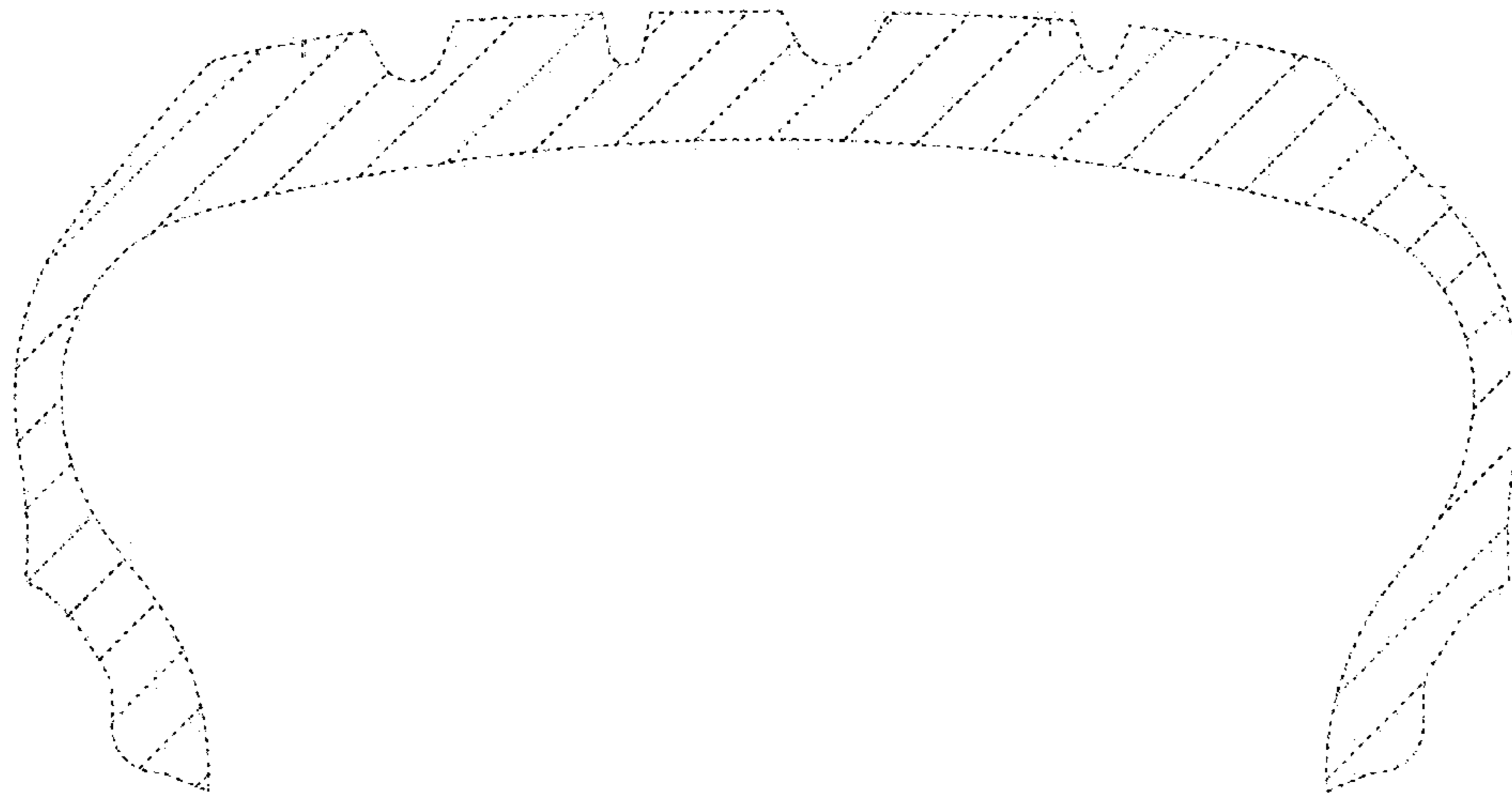

Fig. 10

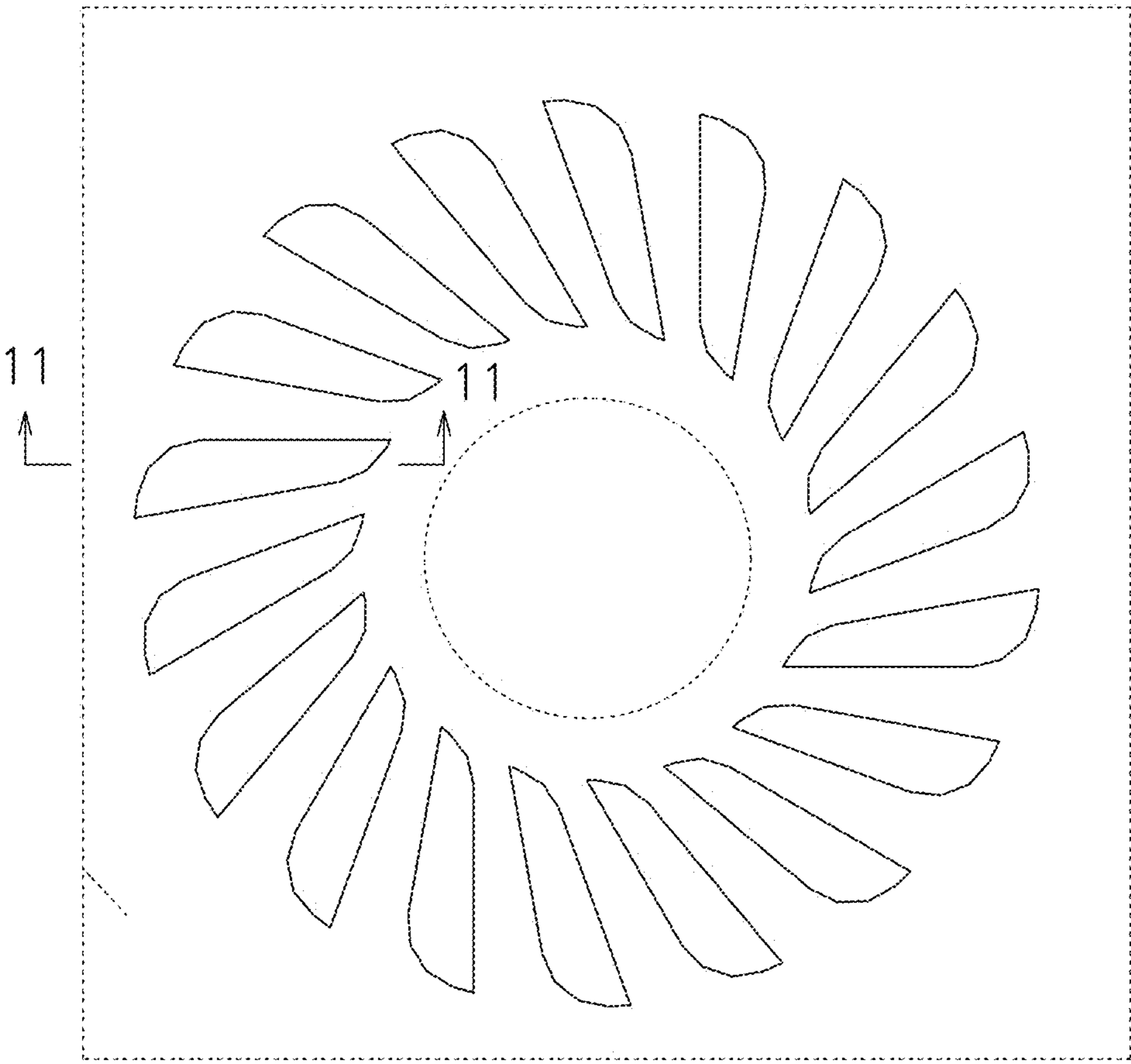

Fig. 11

