

US00D734243S

(12) **United States Design Patent**
Mosko

(10) **Patent No.:** **US D734,243 S**

(45) **Date of Patent:** **** Jul. 14, 2015**

(54) **TIRE TREAD FOR A VEHICLE TIRE**

(56) **References Cited**

(71) Applicant: **CONTINENTAL REIFEN
DEUTSCHLAND GMBH**, Hannover
(DE)

U.S. PATENT DOCUMENTS

(72) Inventor: **Martin Mosko**, Belusa (SK)

D424,484 S *	5/2000	Mulier	D12/532
D451,444 S *	12/2001	Heinen et al.	D12/531
D451,859 S *	12/2001	Slingluff et al.	D12/531
D488,768 S *	4/2004	Osborne et al.	D12/532
D515,020 S *	2/2006	Fukunaga	D12/532
D524,232 S *	7/2006	Heinen et al.	D12/521
D524,237 S *	7/2006	Labbe et al.	D12/532
D544,432 S *	6/2007	Fukunaga	D12/532
D545,264 S *	6/2007	Takahashi et al.	D12/532
D588,522 S *	3/2009	Matsumoto	D12/531
D647,458 S *	10/2011	Bauer et al.	D12/532
D684,520 S *	6/2013	Fu	D12/532

(73) Assignee: **Continental Reifen Deutschland
GmbH**, Hannover (DE)

(**) Term: **14 Years**

* cited by examiner

(21) Appl. No.: **29/475,803**

Primary Examiner — Stacia Cadmus

(22) Filed: **Dec. 6, 2013**

(74) *Attorney, Agent, or Firm* — Laurence A. Greenberg;
Werner H. Stemer; Ralph E. Locher

(30) **Foreign Application Priority Data**

Jun. 7, 2013 (EP) 002251397-0001

(57) **CLAIM**

(51) **LOC (10) Cl.** **12-15**

The ornamental design for a tire tread for a vehicle tire, as shown and described.

(52) **U.S. Cl.**

DESCRIPTION

USPC **D12/532**

(58) **Field of Classification Search**

USPC D12/505–532

CPC B60C 11/0304; B60C 11/0302; B60C
11/0306; B60C 11/0309; B60C 11/0318;
B60C 11/0311; B60C 11/042; B60C 11/13;
B60C 11/00; B60C 11/11; B60C 11/12

FIG. 1 is a front view of the tire tread for a vehicle tire, showing my new design;
FIG. 2 is a perspective view thereof;
FIG. 3 is an enlarged partial front view thereof;
FIG. 4 is a right side view thereof; and,
FIG. 5 is a left side view thereof.

See application file for complete search history.

1 Claim, 5 Drawing Sheets

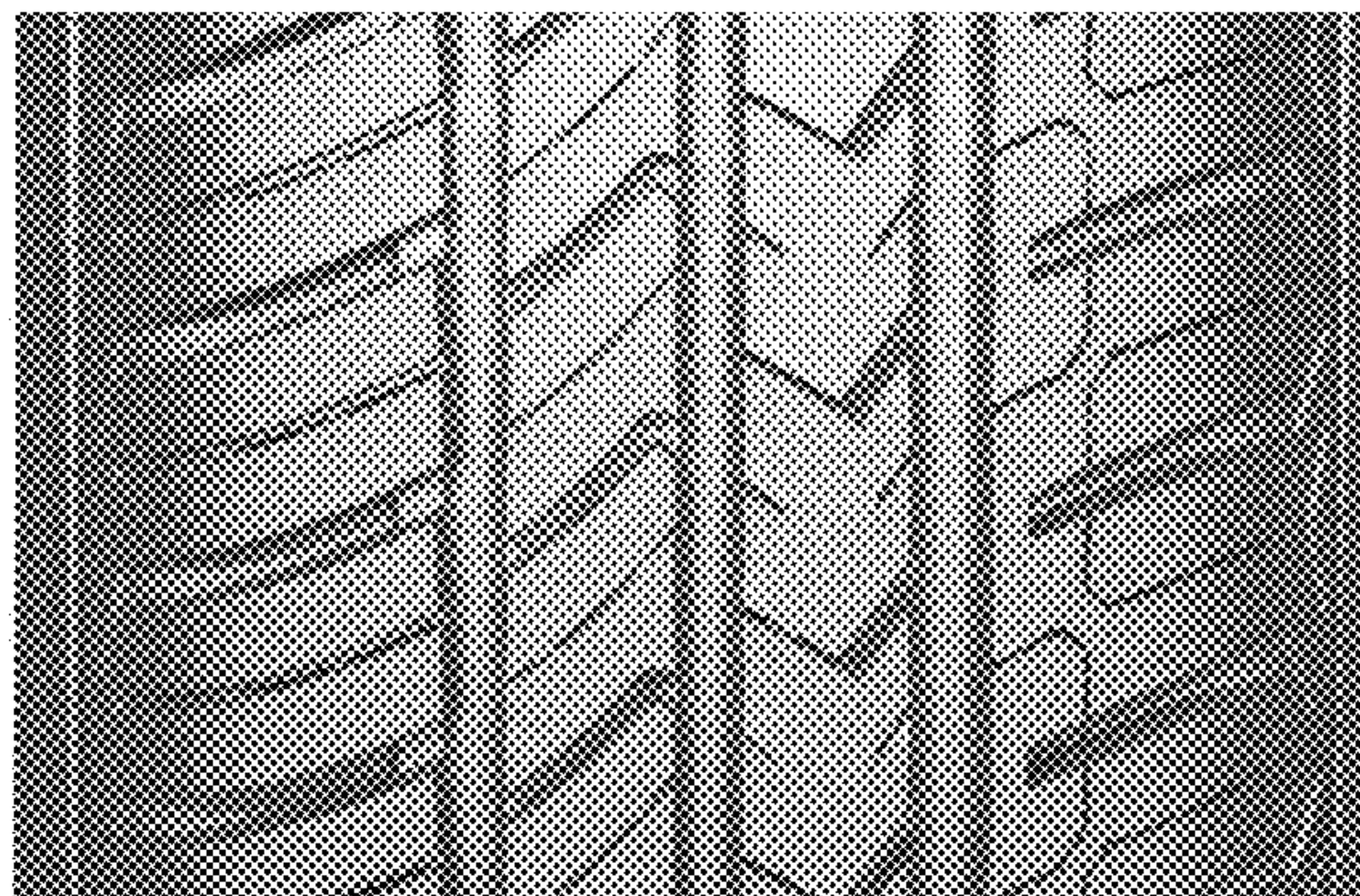
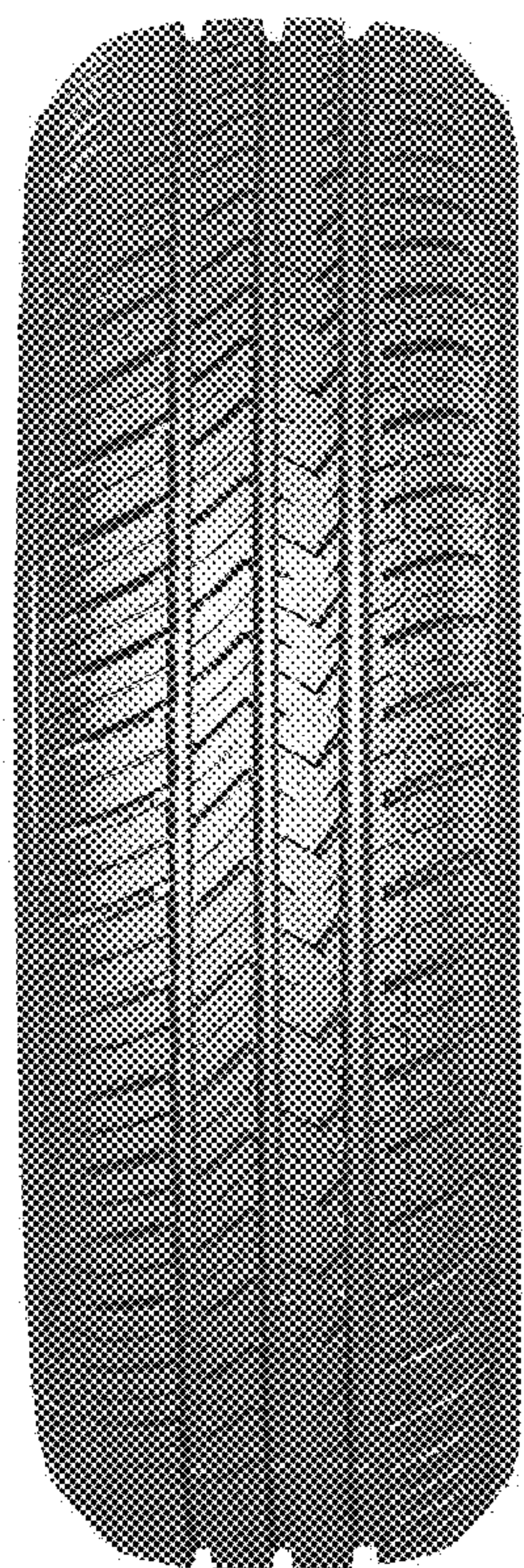



FIG. 1



FIG. 2



FIG. 3



FIG. 4

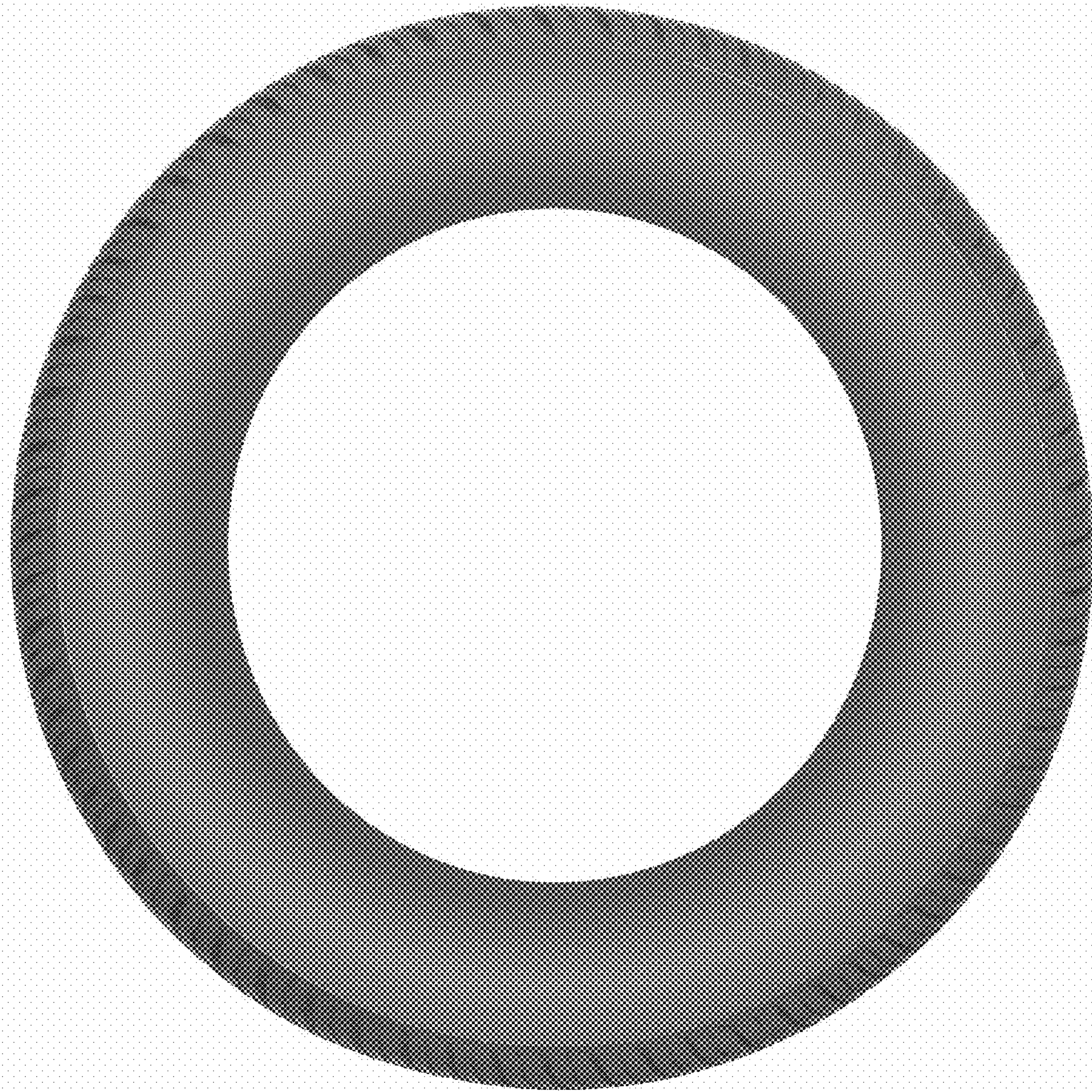

FIG. 5