



US00D734132S

(12) **United States Design Patent**  
**Ware**

(10) **Patent No.:** **US D734,132 S**  
(45) **Date of Patent:** **\*\* Jul. 14, 2015**

(54) **OPTICAL CONNECTOR ASSEMBLY JIG**

(71) Applicant: **Rolling River, LLC**, Franklin, TN (US)

(72) Inventor: **Brent Ware**, Franklin, TN (US)

(73) Assignee: **ROLLING RIVER, LLC**, Franklin, TN (US)

(\*\*) Term: **14 Years**

(21) Appl. No.: **29/499,317**

(22) Filed: **Aug. 13, 2014**

(51) **LOC (10) Cl.** ..... **08-05**

(52) **U.S. Cl.**  
USPC ..... **D8/356**

(58) **Field of Classification Search**  
USPC ..... 385/78, 81, 60, 115, 135; 29/428;  
398/115; D8/356, 354, 349  
See application file for complete search history.

(56) **References Cited**

**U.S. PATENT DOCUMENTS**

D556,017 S *	11/2007	Hutter, III	.....	D8/354
D596,577 S *	7/2009	Asano et al.	.....	D13/147
D605,127 S *	12/2009	Yasuda et al.	.....	D13/147
D658,486 S *	5/2012	Hecht et al.	.....	D8/354
D666,473 S *	9/2012	Despotellis	.....	D8/354
D666,895 S *	9/2012	Despotellis	.....	D8/354
8,439,577 B2	5/2013	Jenkins		

D691,461 S *	10/2013	Waugh et al.	.....	D8/354
D698,377 S *	1/2014	McGaughy	.....	D15/141
D705,168 S *	5/2014	Yamauchi et al.	.....	D13/133
D717,157 S *	11/2014	Widdows et al.	.....	D8/356
D722,567 S *	2/2015	Lee et al.	.....	D13/147
2008/0011990 A1	1/2008	Kostet et al.		
2008/0013907 A1	1/2008	Zumovitch et al.		
2008/0013909 A1	1/2008	Kostet et al.		
2008/0013956 A1	1/2008	Ware et al.		
2008/0013957 A1	1/2008	Akers et al.		
2008/0175540 A1	7/2008	Zheng et al.		
2008/0175545 A1	7/2008	Zheng et al.		
2010/0215321 A1	8/2010	Jenkins		

\* cited by examiner

*Primary Examiner* — Cynthia Underwood

(74) *Attorney, Agent, or Firm* — Banner & Witcoff, Ltd.

(57) **CLAIM**

The ornamental design for an optical connector assembly jig, as shown and described.

**DESCRIPTION**

FIG. 1 is a perspective view of an optical connector assembly jig showing the new design;

FIG. 2 is a front view thereof;

FIG. 3 is a rear view thereof;

FIG. 4 is a right side view thereof;

FIG. 5 is a left side view thereof; and,

FIG. 6 is a top view thereof.

The broken line showing of selected elements is for environmental purposes only and forms no part of the claimed design.

**1 Claim, 4 Drawing Sheets**

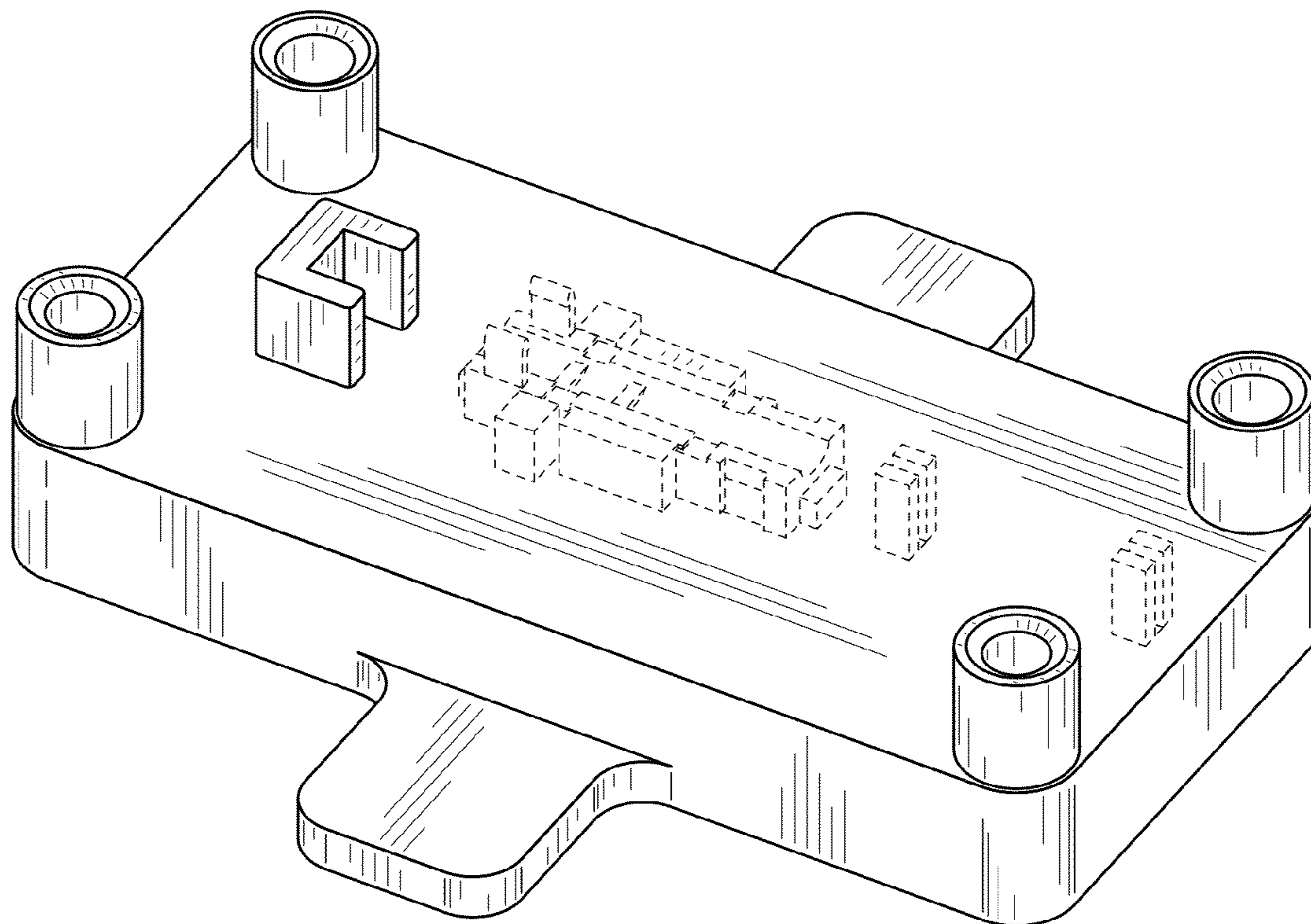

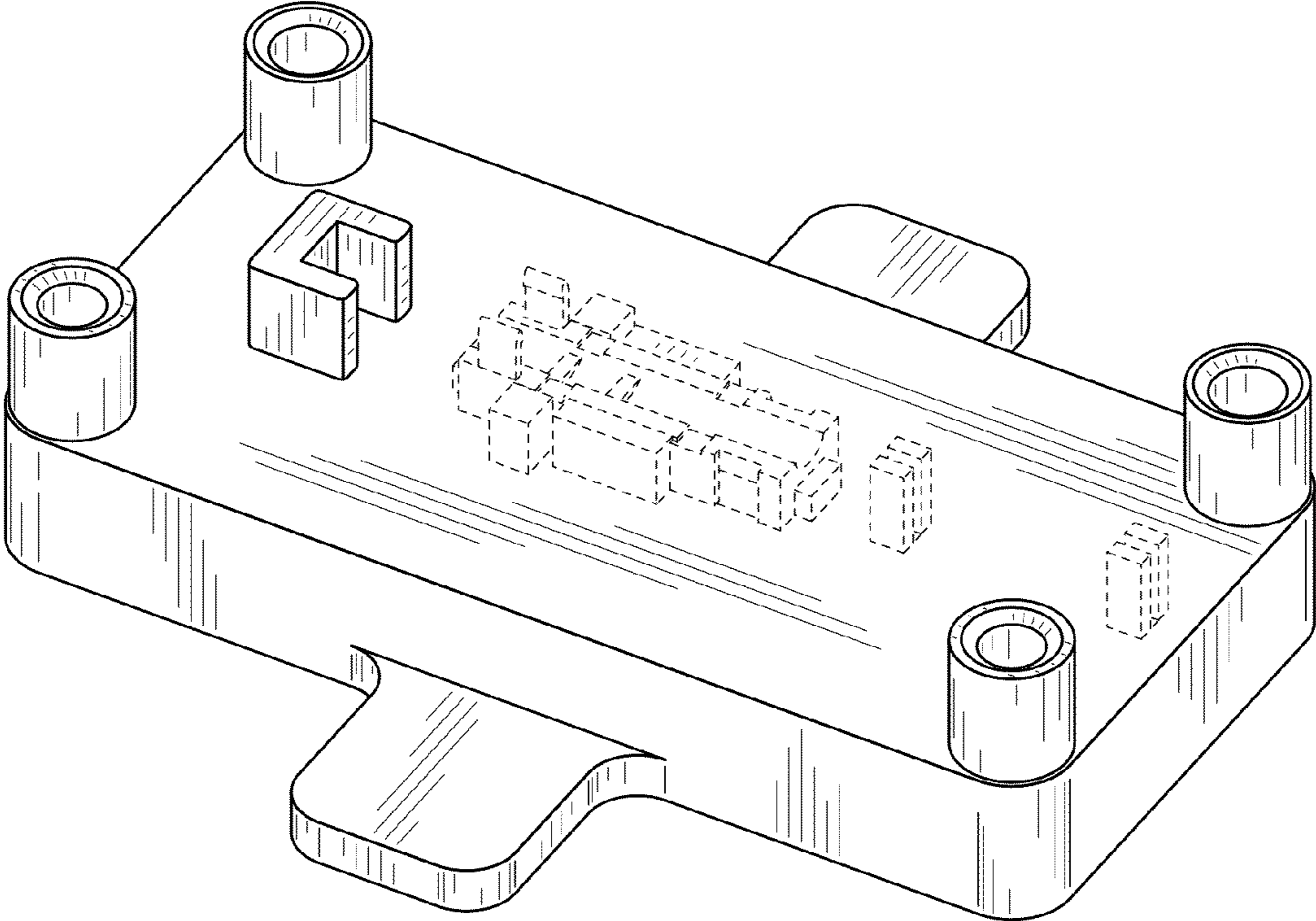

FIG. 1

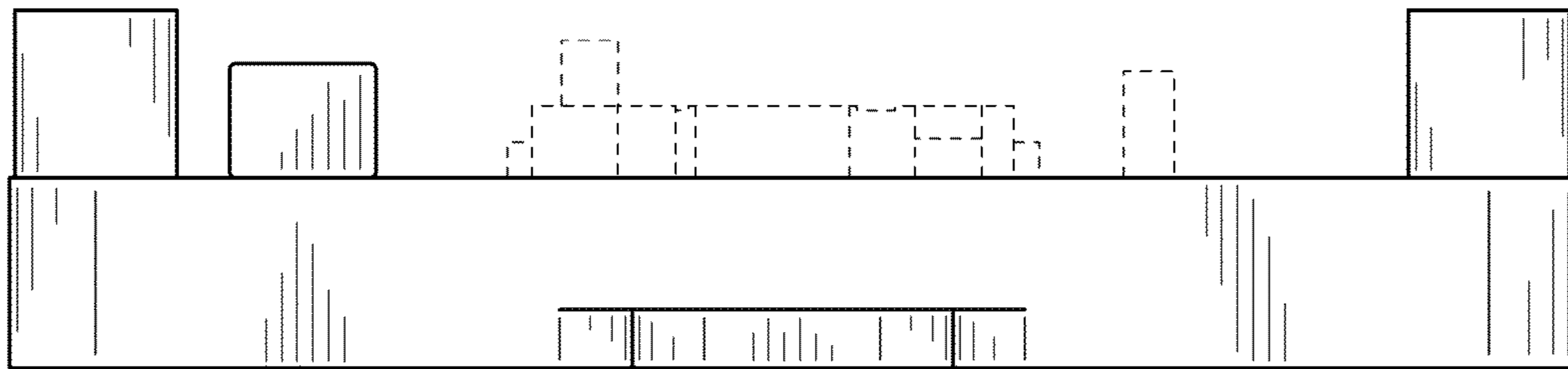

FIG. 2

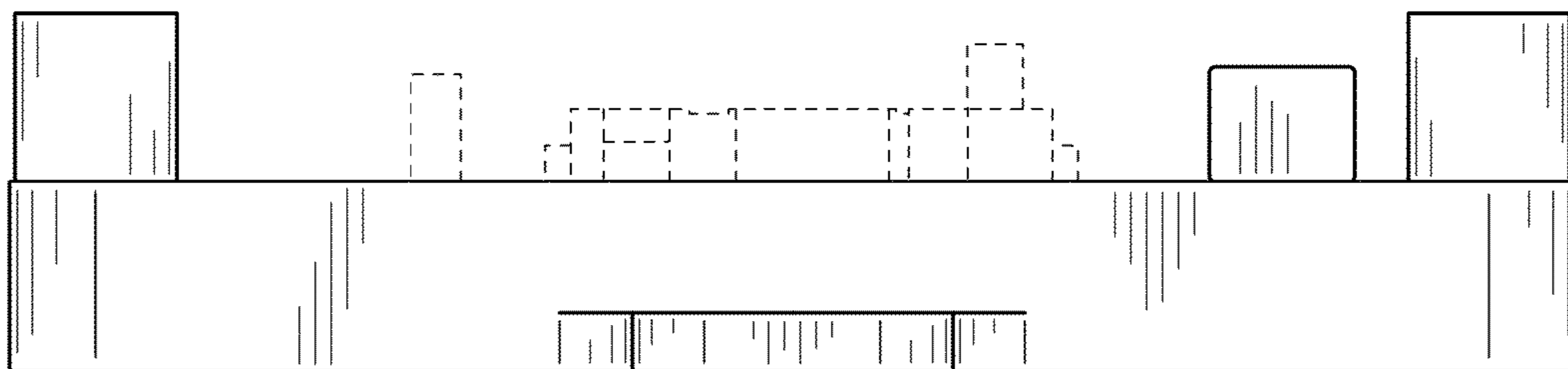

FIG. 3

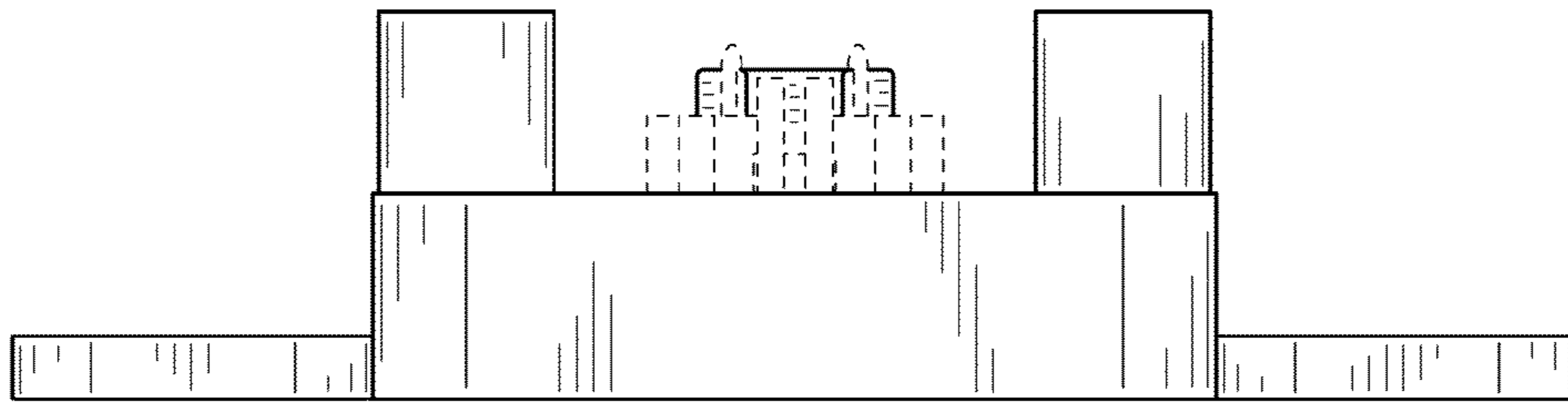

FIG. 4

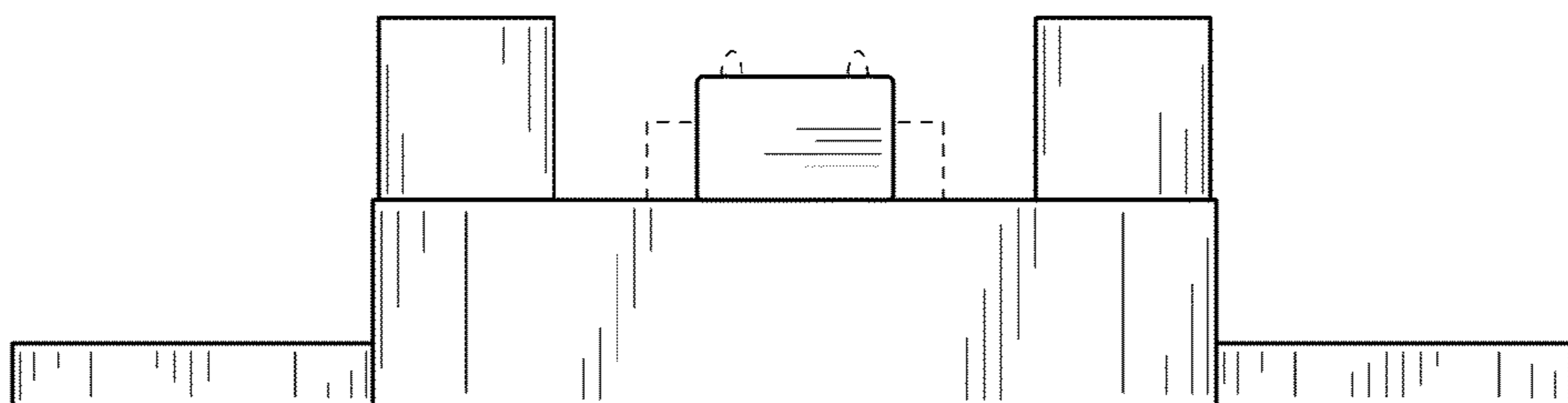

FIG. 5

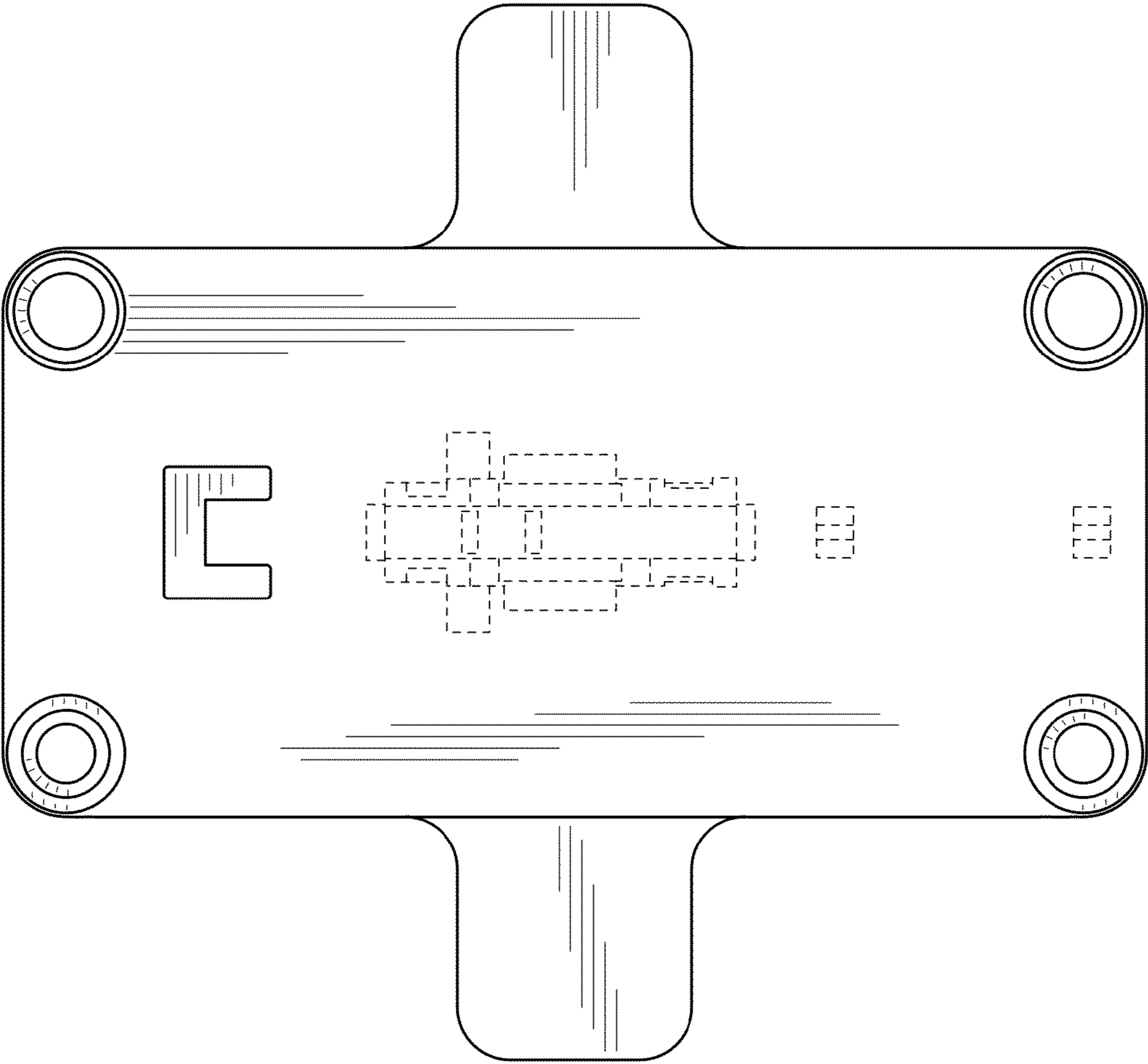

FIG. 6