



US00D734019S

(12) **United States Design Patent**  
**Harris**

(10) **Patent No.:** **US D734,019 S**  
(45) **Date of Patent:** **\*\* Jul. 14, 2015**

(54) **SHOE SUPPORT**

(71) Applicant: **Carol Harris**, Vestavia Hills, AL (US)

(72) Inventor: **Carol Harris**, Vestavia Hills, AL (US)

(\*\*) Term: **14 Years**

(21) Appl. No.: **29/458,028**

(22) Filed: **Jun. 14, 2013**

(51) **LOC (10) Cl.** ..... **07-99**

(52) **U.S. Cl.**  
USPC ..... **D2/979**

(58) **Field of Classification Search**  
USPC ..... D2/896, 961; 36/1, 43, 44, 69, 88, 92,  
36/145, 154, 155, 166, 173  
See application file for complete search history.

(56) **References Cited**

U.S. PATENT DOCUMENTS

1,130,423	A *	3/1915	Muller	.....	12/133	R
1,270,666	A *	6/1918	Smith	.....	12/129.4	
2,610,340	A *	9/1952	Nettler et al.	.....	12/128	R
D374,553	S *	10/1996	Throneburg et al.	.....	D2/979	
D514,802	S *	2/2006	Nadler	.....	D2/979	

D632,886	S *	2/2011	Emerick et al.	.....	D2/979	
D633,710	S *	3/2011	Aldatz	.....	D2/979	
D651,254	S *	12/2011	Rimmer et al.	.....	D20/32	

FOREIGN PATENT DOCUMENTS

CN 301749270 \* 12/2011

\* cited by examiner

*Primary Examiner* — Derrick Holland

*Assistant Examiner* — Janice Lim

(74) *Attorney, Agent, or Firm* — Maynard Cooper & Gale;  
C. Brandon Browning

(57) **CLAIM**

The ornamental design for a shoe support, as shown and described.

**DESCRIPTION**

FIG. 1 is a bottom perspective view of a shoe support, showing my new design;

FIG. 2 is a top view of the shoe support of FIG. 1;

FIG. 3 is a side view taken along the left side of FIG. 2;

FIG. 4 is a side view taken along the right side of FIG. 2;

FIG. 5 is a bottom view of the shoe support of FIG. 1;

FIG. 6 is a front view of the shoe support of FIG. 1; and,

FIG. 7 is a rear view of the shoe support of FIG. 1.

**1 Claim, 7 Drawing Sheets**

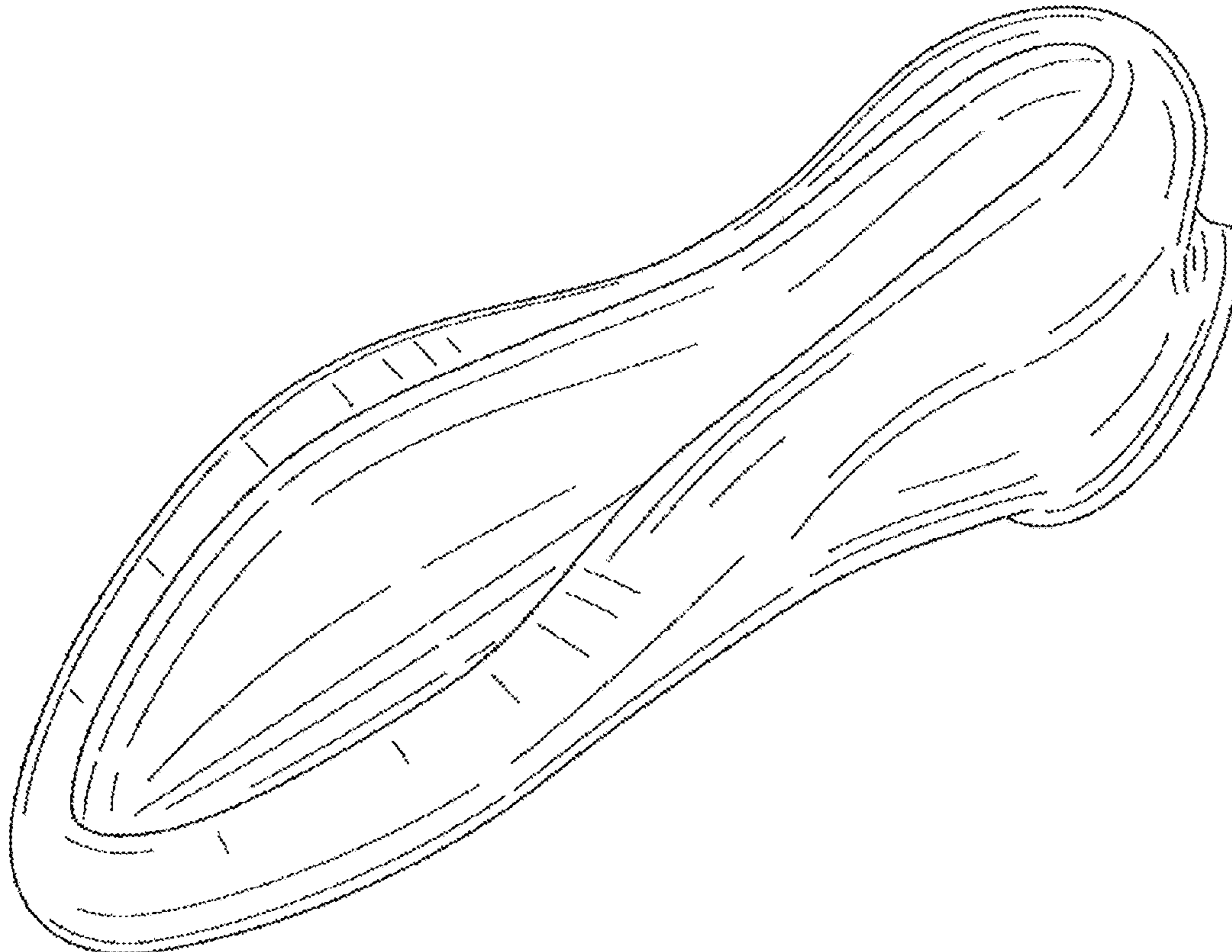

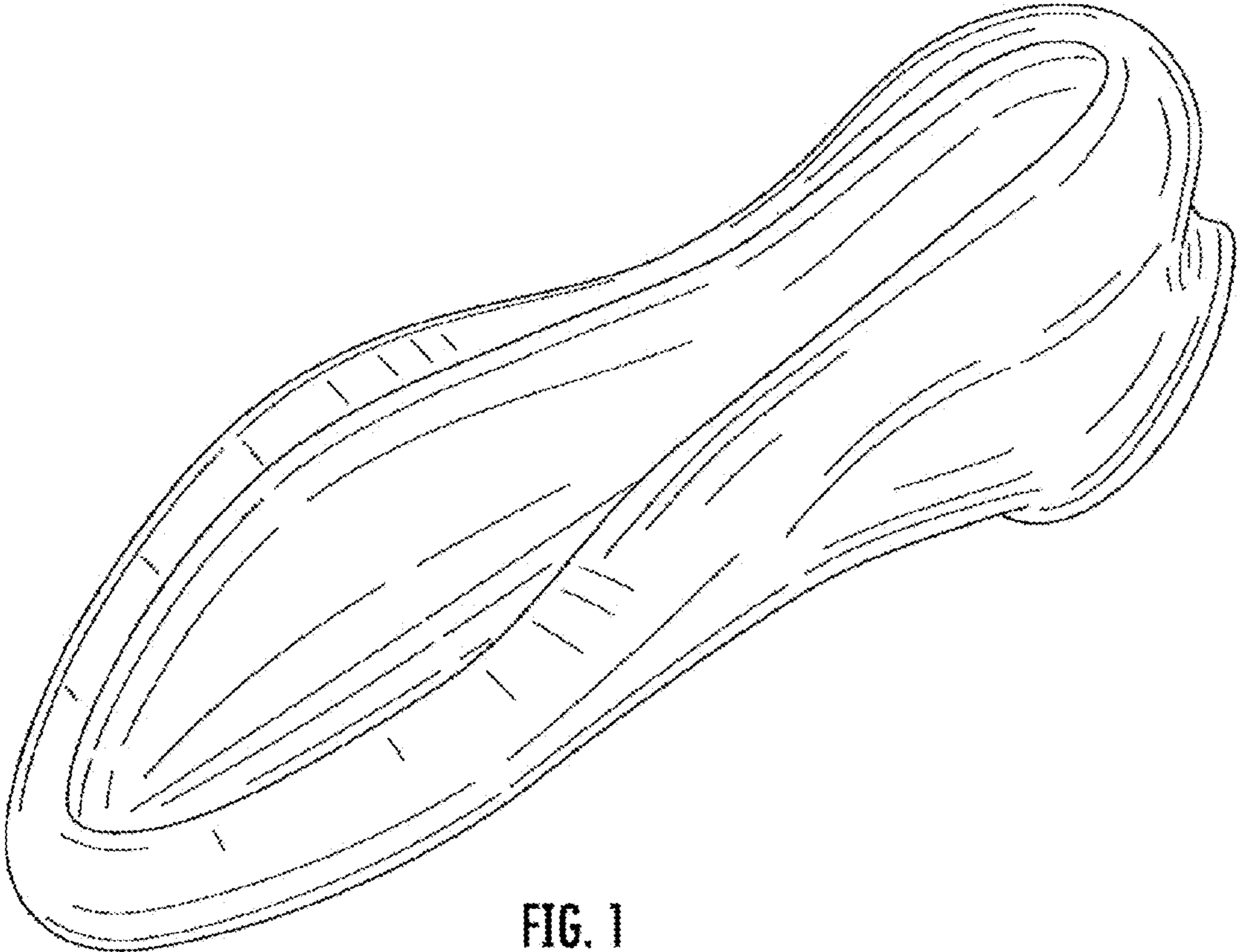

FIG. 1

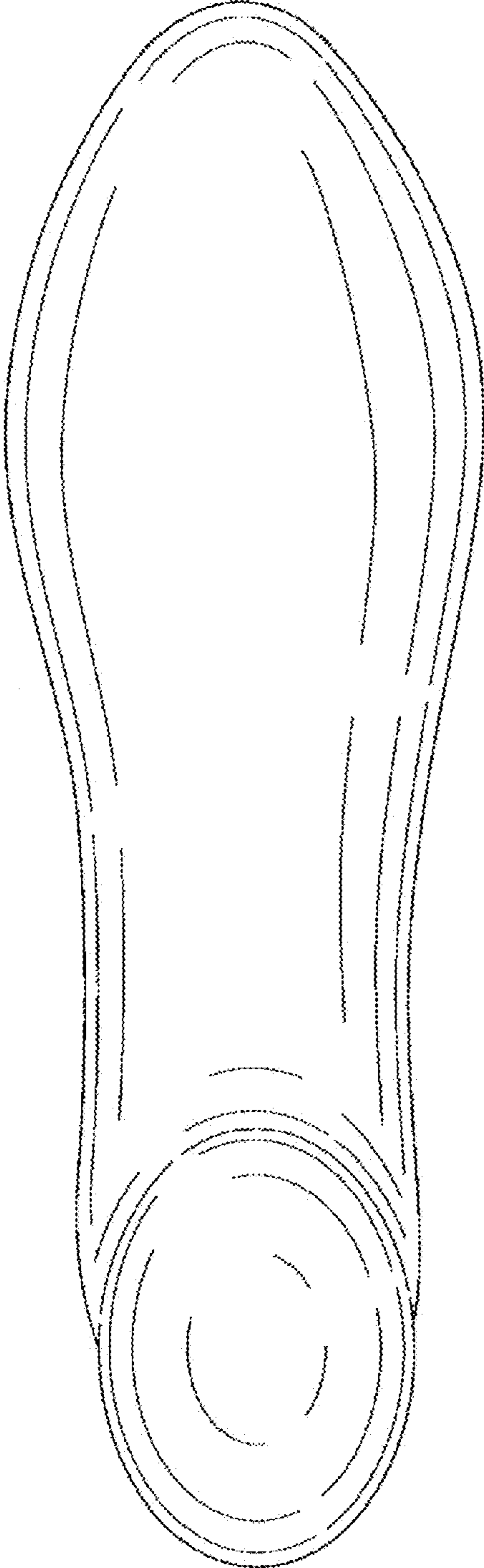

FIG. 2



FIG. 3



FIG. 4

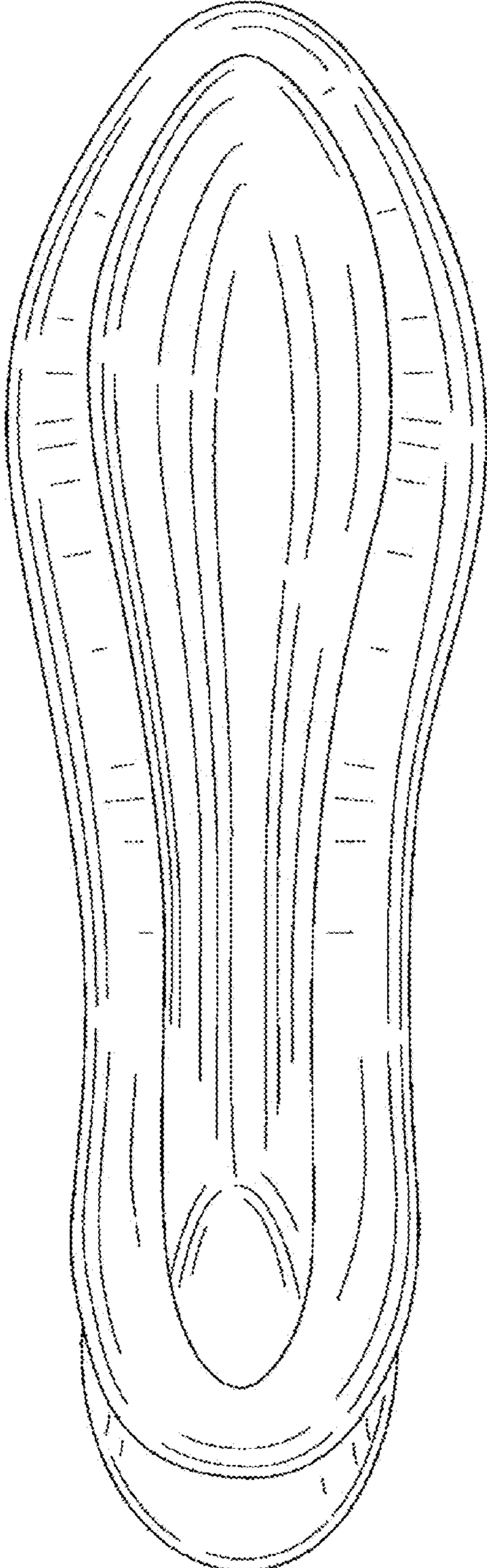

FIG. 5

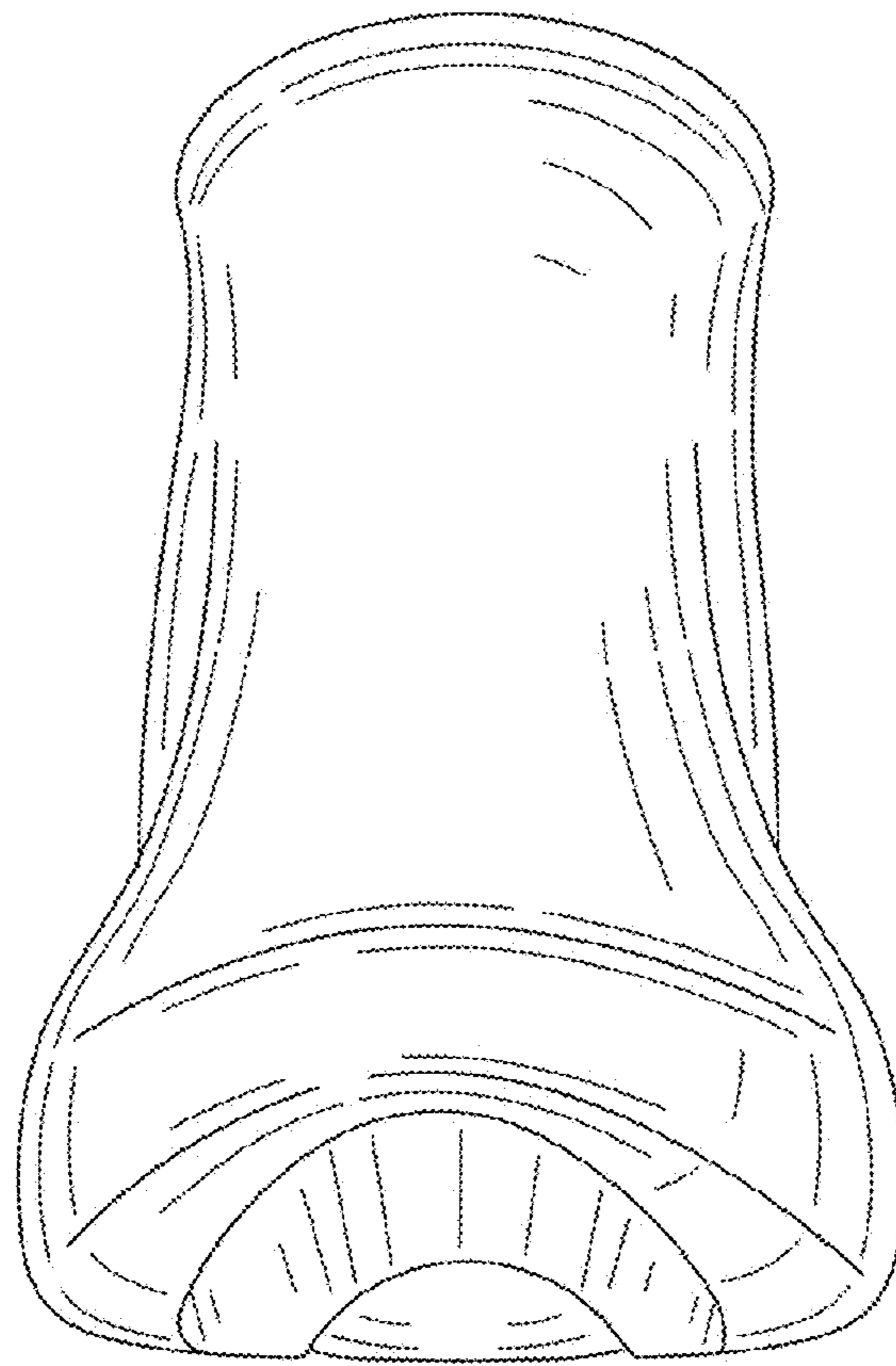

FIG. 6

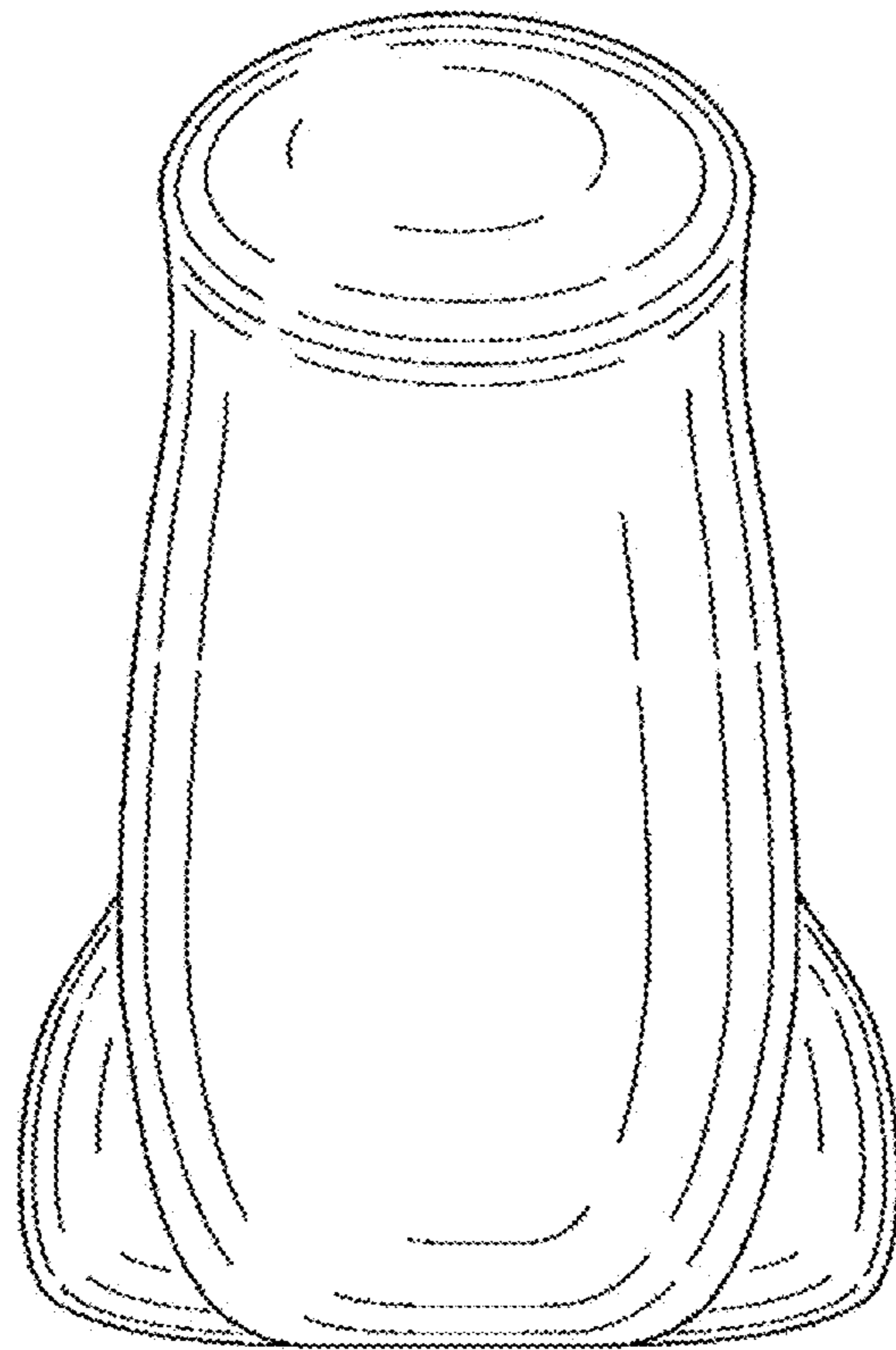

FIG. 7