



US00D734011S

(12) **United States Design Patent**
Lu

(10) **Patent No.:** **US D734,011 S**
(45) **Date of Patent:** **** Jul. 14, 2015**

(54) **SHOE INSERT**
(71) Applicant: **Chang-Che Lu**, Taichung (TW)
(72) Inventor: **Chang-Che Lu**, Taichung (TW)
(**) Term: **14 Years**
(21) Appl. No.: **29/486,839**
(22) Filed: **Apr. 3, 2014**
(51) **LOC (10) Cl.** **02-04**
(52) **U.S. Cl.**
USPC **D2/961**
(58) **Field of Classification Search**
USPC D2/896, 946, 947, 949-951, 954, 955,
D2/961, 968; 36/88, 91, 92, 93, 95, 96, 3 B,
36/25 R, 28, 29, 31, 32 R, 43, 44, 71, 145,
36/147, 150, 153, 154, 155, 166, 173, 174,
36/180
CPC A43B 7/14; A43B 7/1405; A43B 7/141;
A43B 7/1415; A43B 7/142; A43B 7/1425;
A43B 7/143; A43B 7/1435; A43B 7/144;
A43B 7/1445; A43B 7/146; A43B 7/1465;
A43B 7/1475; A43B 7/148; A43B 7/1485;
A43B 7/149; A43B 7/16; A43B 7/18; A43B
7/19; A43B 7/22; A43B 7/223; A43B 7/226;
A43B 7/32; A43B 13/38; A43B 13/383;
A43B 13/386; A43B 13/40; A43B 13/41;
A43B 13/42; A61F 5/14
See application file for complete search history.

2,745,197 A * 5/1956 Holt 36/127
4,215,492 A * 8/1980 Sandmeier 36/44
4,223,455 A * 9/1980 Vermeulen 36/29
D278,571 S * 4/1985 Eber D2/916
D281,735 S * 12/1985 Seltzer D2/916
4,561,140 A * 12/1985 Graham et al. 12/146 BR
D298,583 S * 11/1988 Yung-Mao D2/961
D315,634 S * 3/1991 Yung-Mao D2/954
D373,013 S * 8/1996 Rosetta D2/961
D399,040 S * 10/1998 Merceron D2/954
5,896,680 A * 4/1999 Kim et al. 36/28
D409,360 S * 5/1999 Movitz D2/954
6,434,859 B1 * 8/2002 Kim 36/43
6,487,796 B1 * 12/2002 Avar et al. 36/28
D474,588 S * 5/2003 Dean D2/961
D474,879 S * 5/2003 Nason D2/955
D497,471 S * 10/2004 Hankamer D2/961
D576,396 S * 9/2008 Wolff D2/961
D641,142 S * 7/2011 Lindseth et al. D2/916
D657,543 S * 4/2012 Bove D2/961
2008/0010868 A1 * 1/2008 Tsai 36/141

* cited by examiner

Primary Examiner — Elizabeth J Oswecki

(57) **CLAIM**
The ornamental design for a shoe insert, as shown and described.

DESCRIPTION

FIG. 1 is a perspective view of a shoe insert showing my new design;
FIG. 2 is a left side view thereof;
FIG. 3 is a right side view thereof;
FIG. 4 is a rear elevational view thereof;
FIG. 5 is a front elevational view thereof;
FIG. 6 is a top plan view thereof; and,
FIG. 7 is a bottom plan view thereof.

1 Claim, 6 Drawing Sheets

(56) **References Cited**
U.S. PATENT DOCUMENTS
74,912 A * 2/1868 Hadley 36/37
2,090,881 A * 8/1937 Wilson 36/29

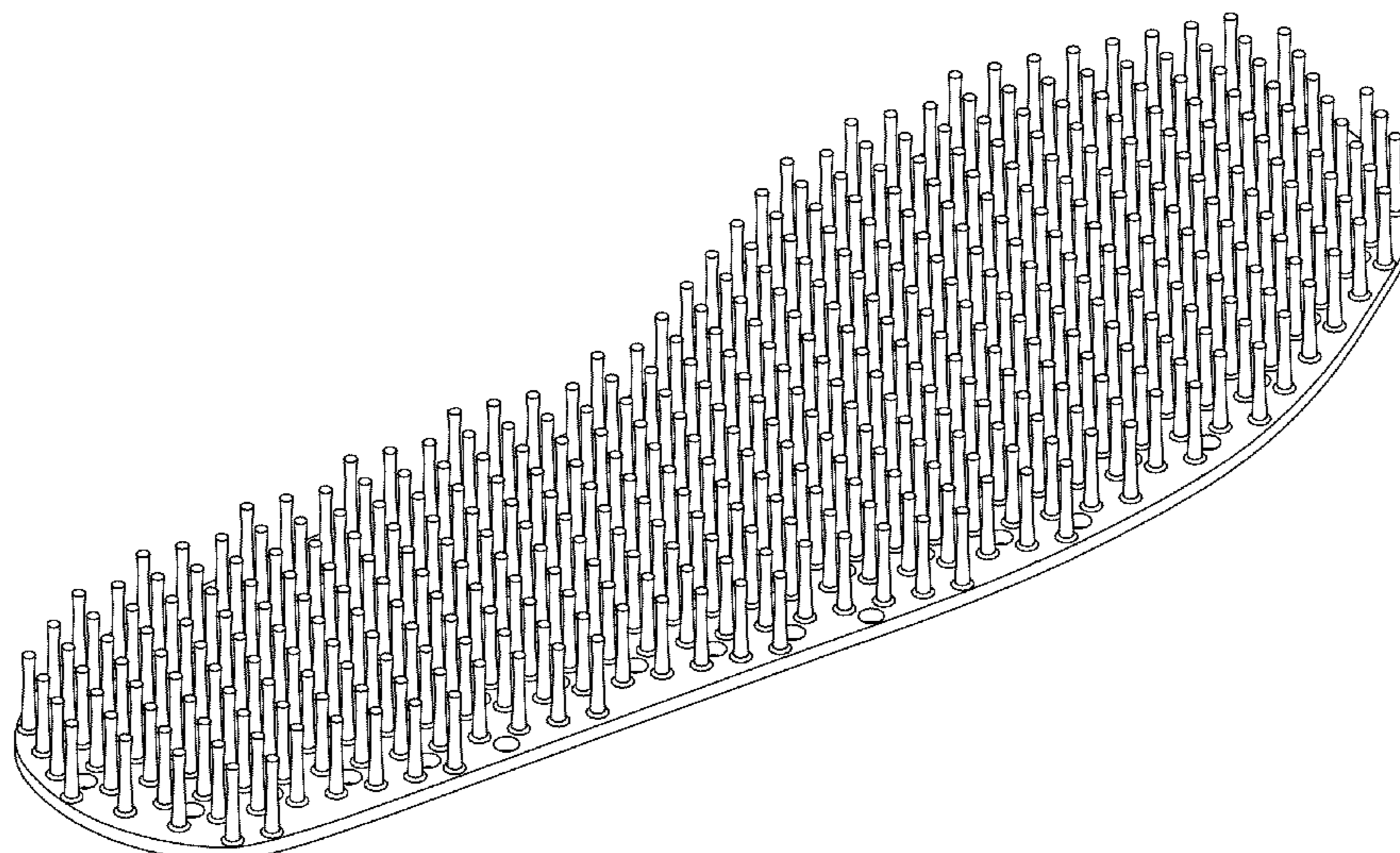

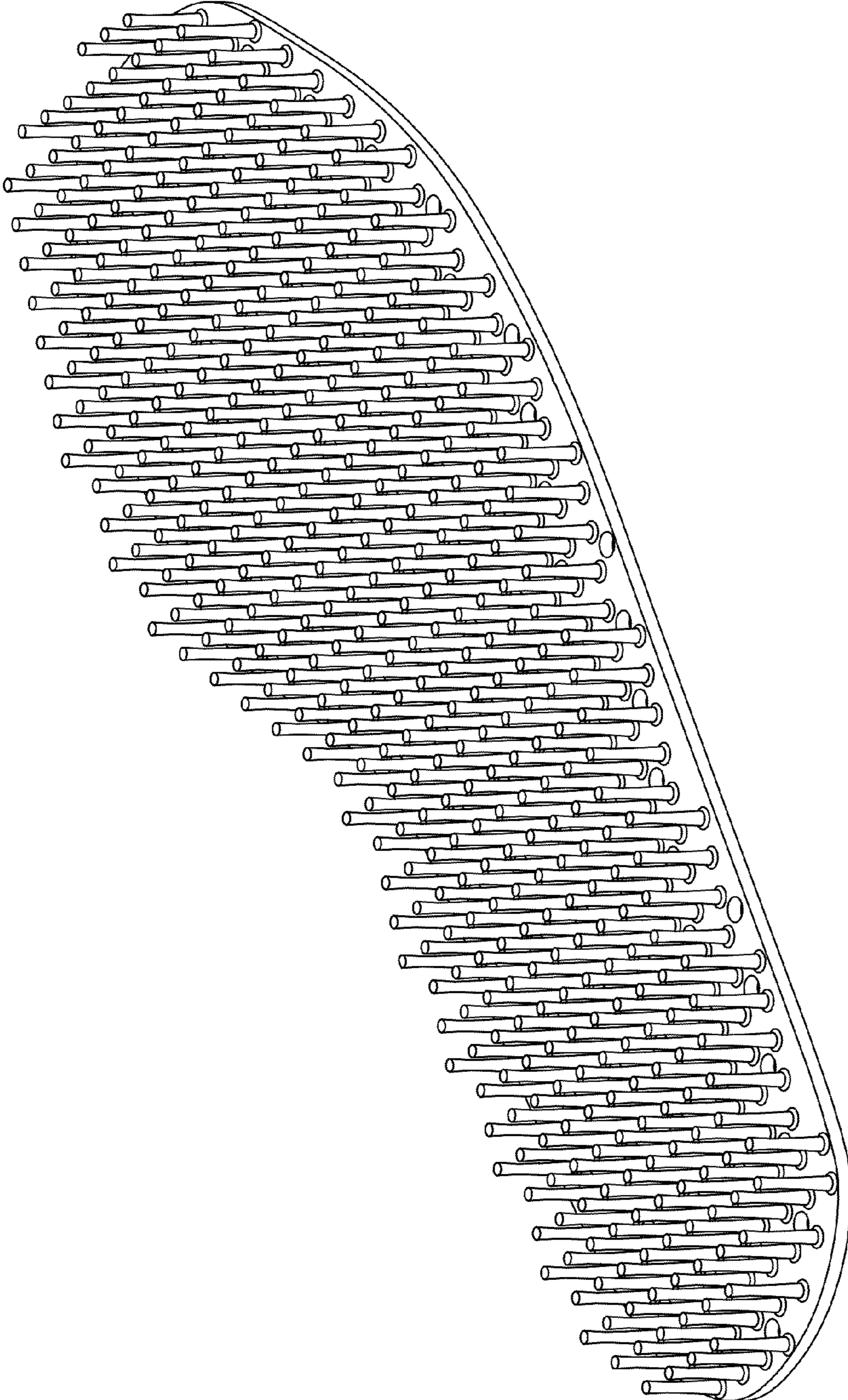

Fig. 1

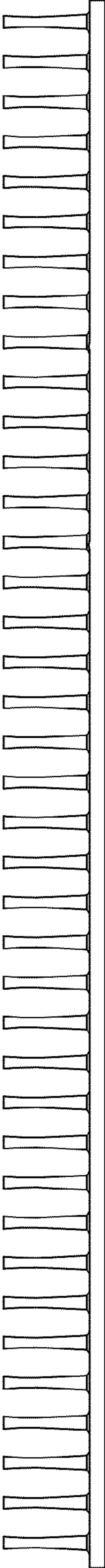

Fig. 2

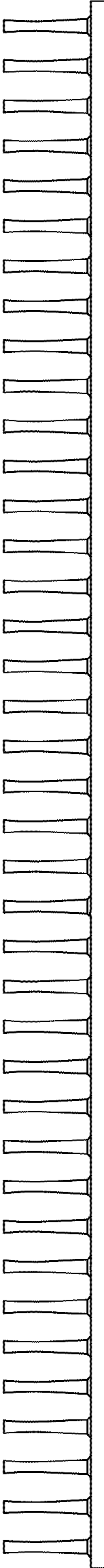

Fig. 3

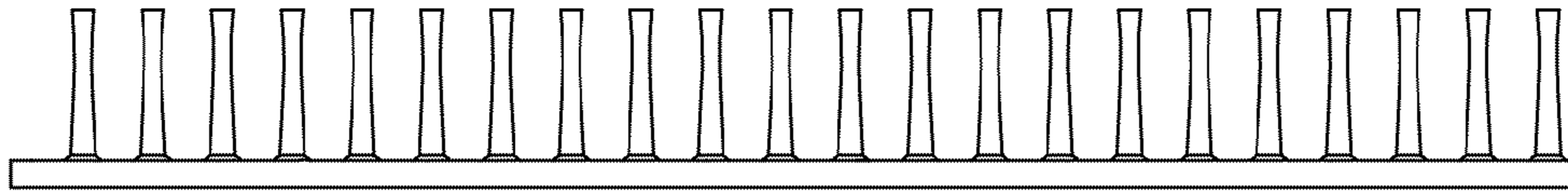

Fig. 4

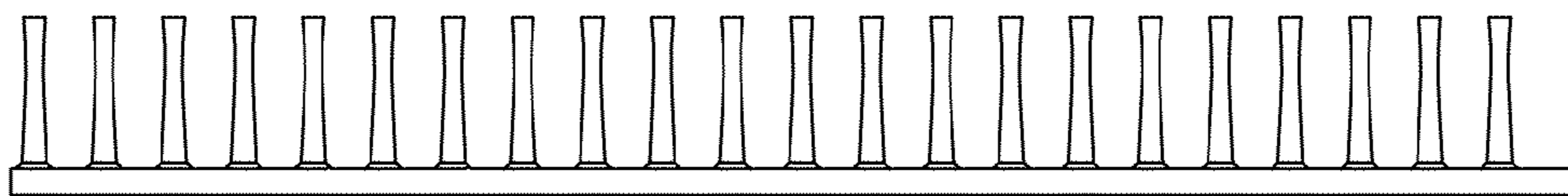

Fig. 5

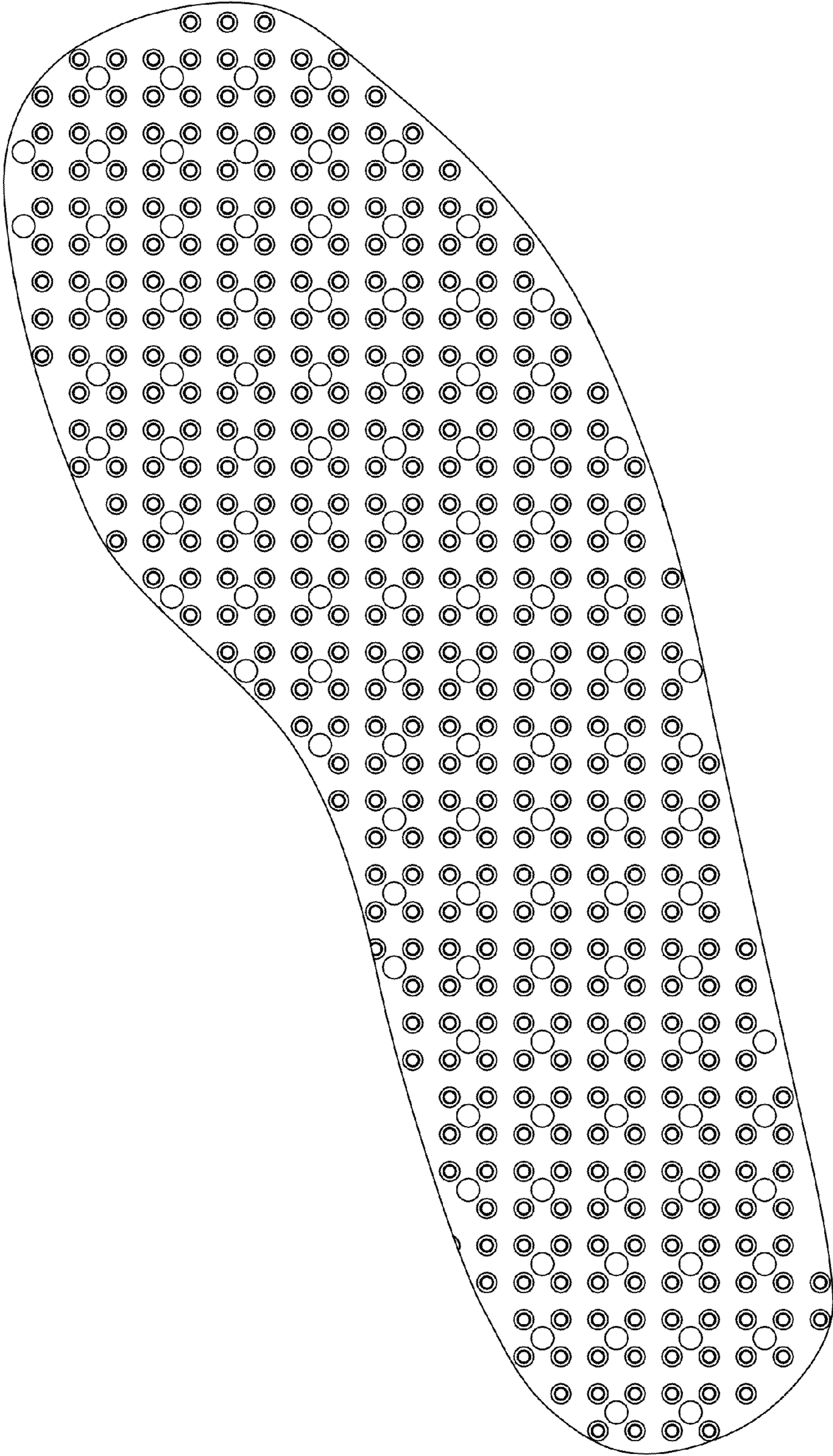

Fig. 6

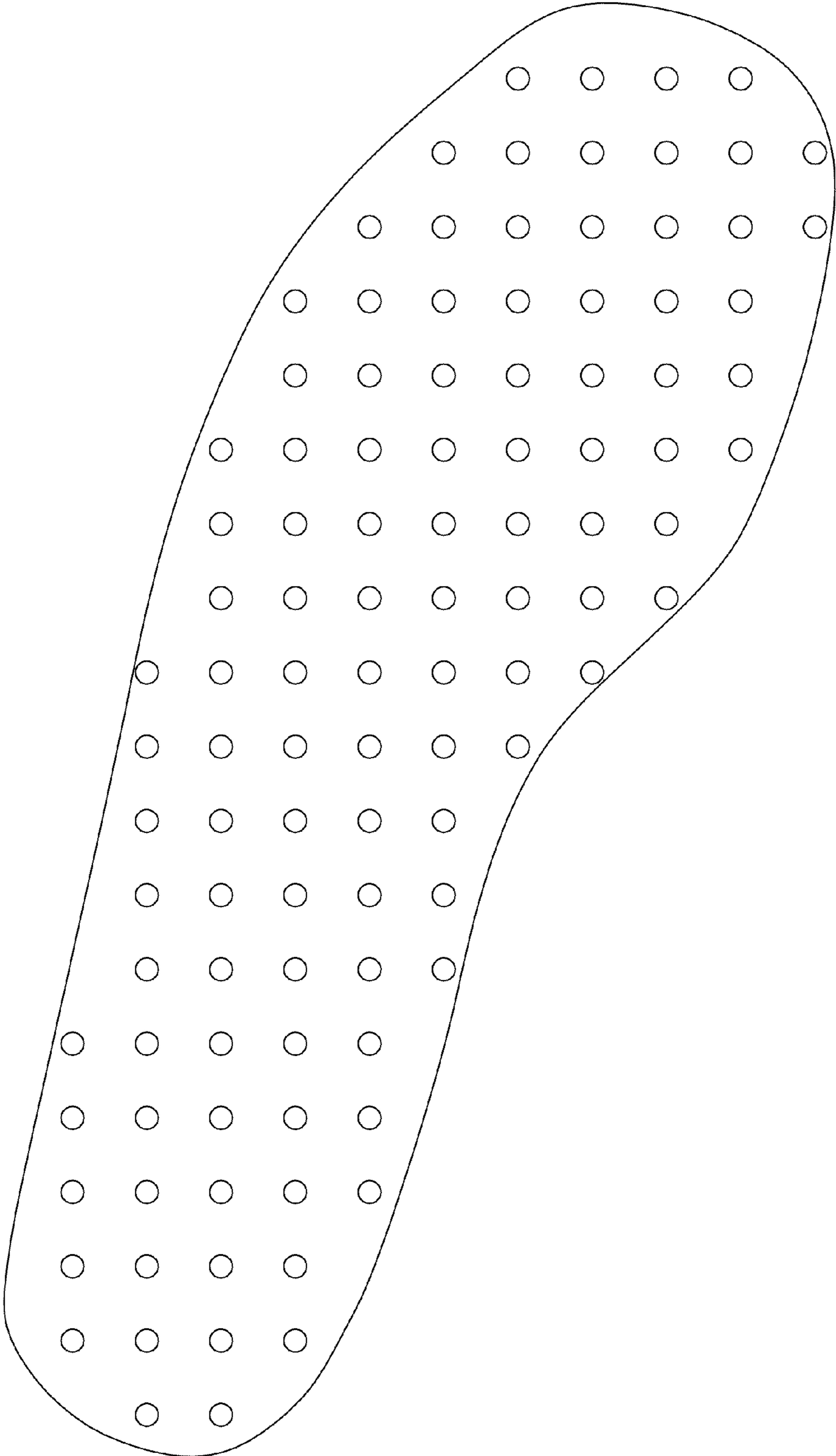

Fig. 7