

US00D734010S

(12) **United States Design Patent**
Fischer et al.

(10) **Patent No.:** **US D734,010 S**
(45) **Date of Patent:** **** Jul. 14, 2015**

(54) **INSOLE FOR A SHOE**

(71) Applicant: **S.C. Johnson & Son, Inc.**, Racine, WI
(US)

(72) Inventors: **Caroline M. J. Fischer**, Mosbach (DE);
Ryan P. Kane, Shenzhen (CN);
Arnoldus Johannes Claassen,
Eindhoven (NL)

(73) Assignee: **S.C. Johnson & Son, Inc.**, Racine, WI
(US)

(**) Term: **14 Years**

(21) Appl. No.: **29/478,887**

(22) Filed: **Jan. 9, 2014**

(51) **LOC (10) Cl.** **02-04**

(52) **U.S. Cl.**
USPC **D2/961**

(58) **Field of Classification Search**
USPC D2/896, 908, 925, 946, 947, 949-951,
D2/954, 961, 968; 36/31, 43, 44, 71, 145,
36/147, 148, 149, 150, 151, 152, 153, 154,
36/155, 166, 169, 173, 174, 180
See application file for complete search history.

(56) **References Cited**

U.S. PATENT DOCUMENTS

D39,747 S * 1/1909 McKenna D2/955
D125,657 S * 3/1941 Cutler D2/967

D234,930 S * 4/1975 Arambasic et al. D2/955
D275,146 S * 8/1984 Kilgore D2/955
D281,543 S * 12/1985 Nagano D2/953
D281,641 S * 12/1985 Shiki D2/953
D300,687 S * 4/1989 Kelley D2/961
D572,888 S * 7/2008 Cai D2/961
D595,944 S * 7/2009 Anderson et al. D2/961
D675,413 S 2/2013 Van Haasteren
D675,414 S 2/2013 Van Haasteren
D679,078 S 4/2013 Van Haasteren
D679,080 S 4/2013 Van Haasteren
D679,902 S 4/2013 Van Haasteren

* cited by examiner

Primary Examiner — Derrick Holland
Assistant Examiner — Janice Lim

(57) **CLAIM**

The ornamental design for an insole for a shoe, as shown and described.

DESCRIPTION

FIG. 1 is a top isometric view of an insole for a shoe, showing our new design;
FIG. 2 is a side elevation view thereof;
FIG. 3 is an opposite side elevation view thereof;
FIG. 4 is a rear elevational view thereof;
FIG. 5 is a front elevational view thereof;
FIG. 6 is a top plan view thereof; and,
FIG. 7 is a bottom plan view thereof.
The broken lines portions of FIGS. 1-7 show unclaimed environmental subject matter only and form no part of the claimed design.

1 Claim, 4 Drawing Sheets

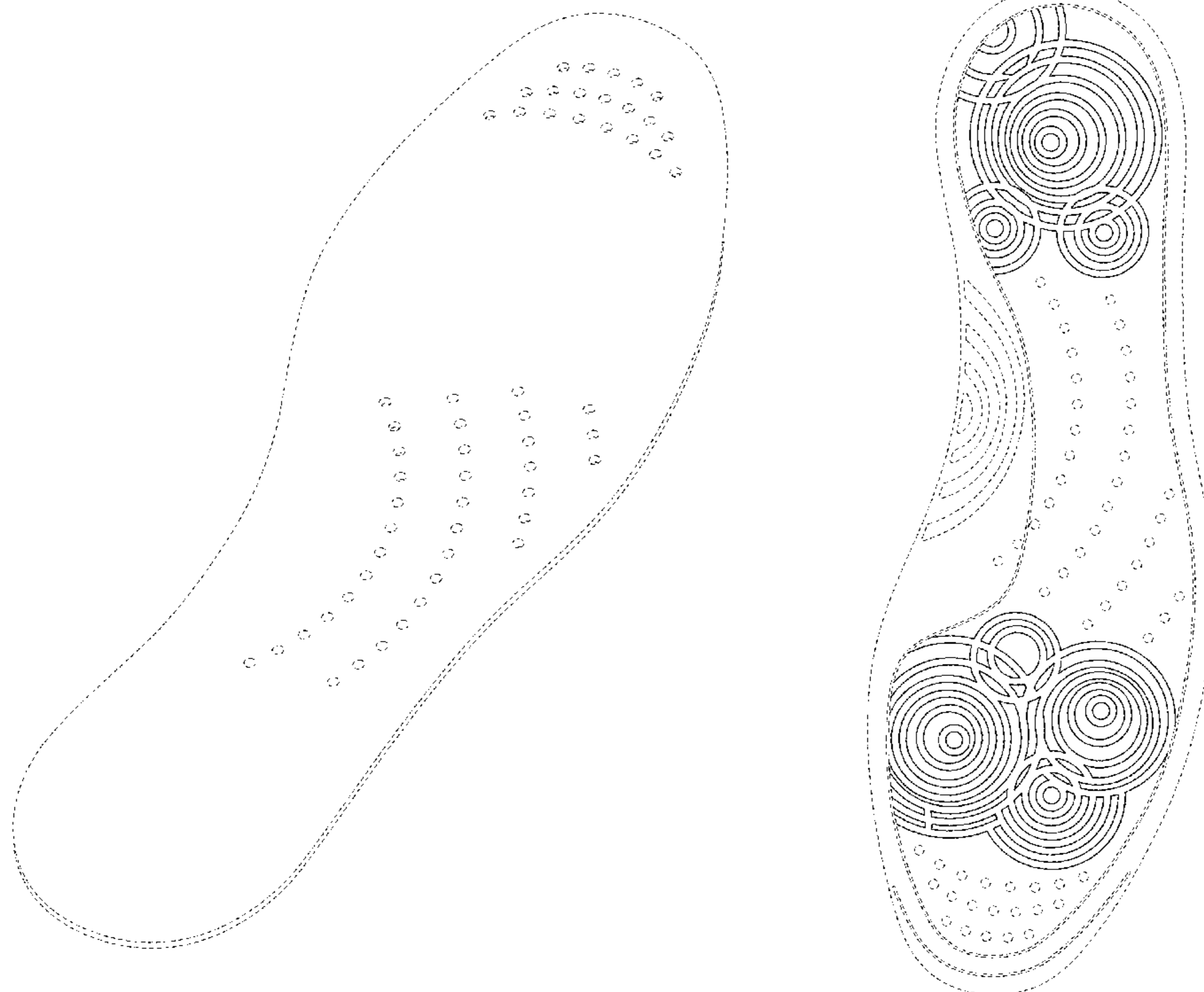

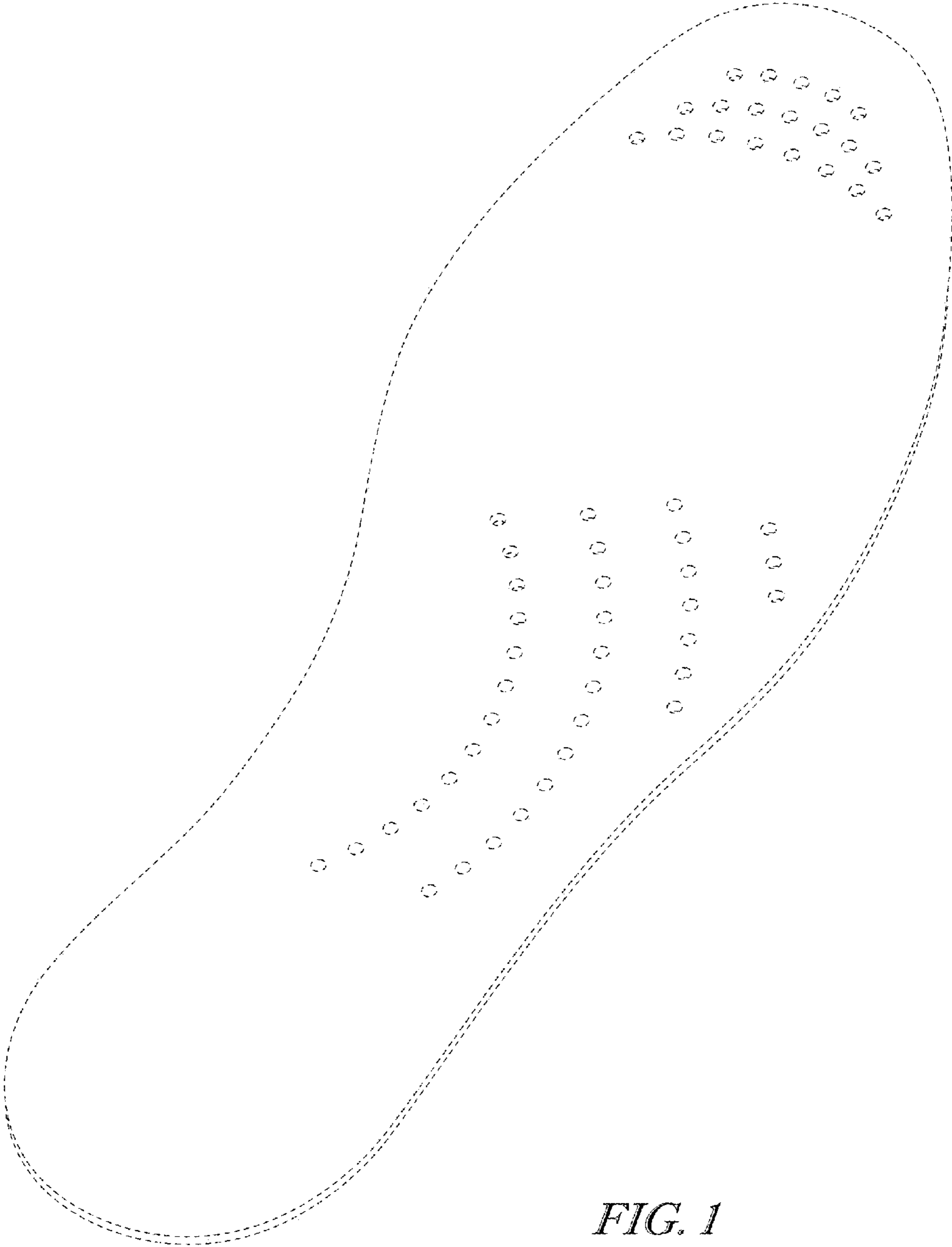

FIG. 1

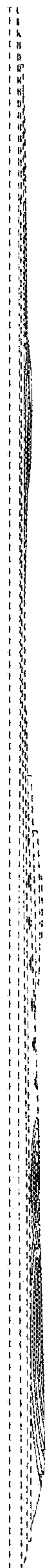

FIG. 2

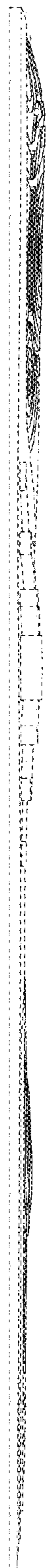

FIG. 3

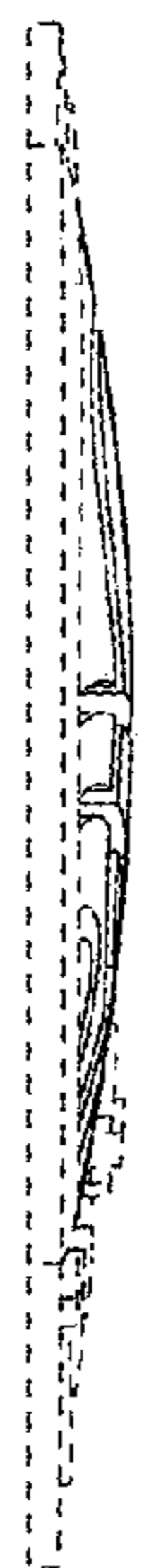

FIG. 4



FIG. 5

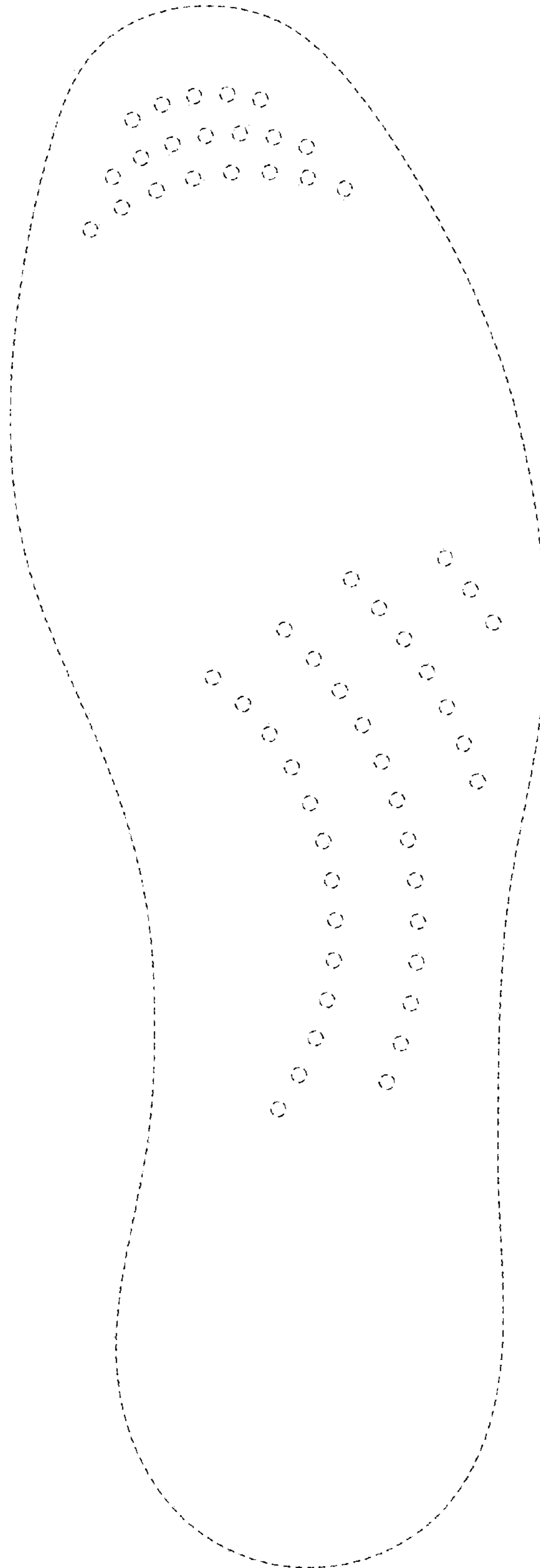

FIG. 6

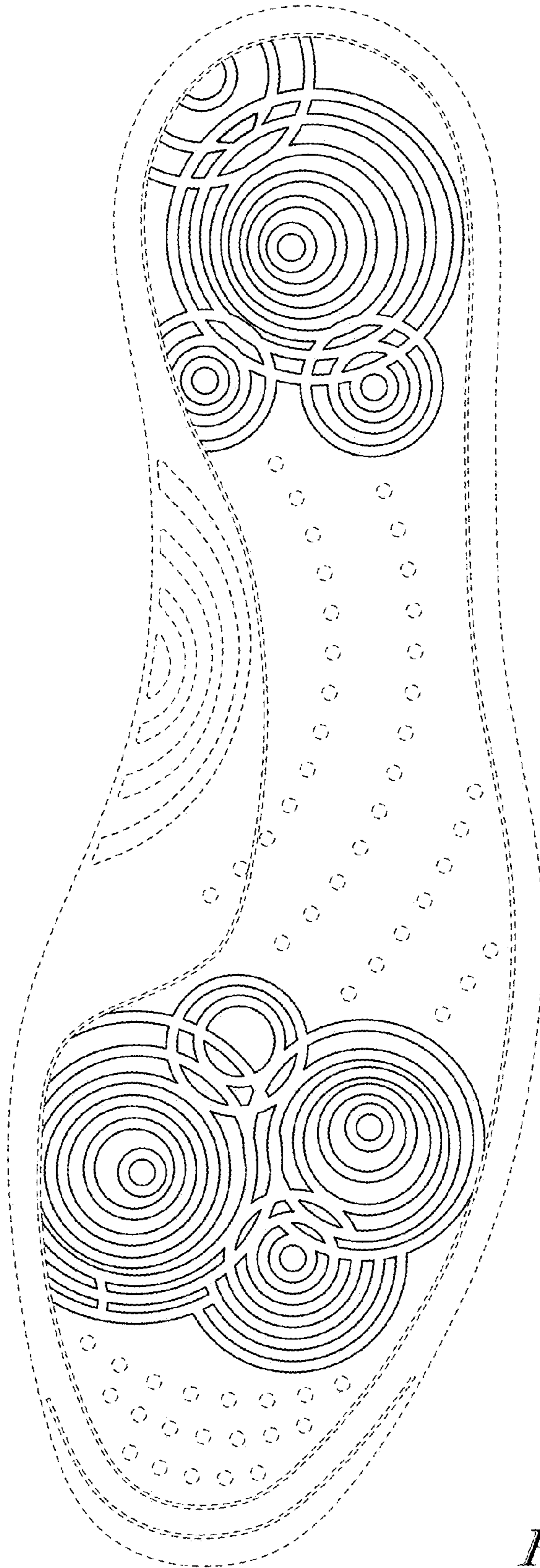

FIG. 7