

US00D733999S

(12) **United States Design Patent**
Parker

(10) **Patent No.:** **US D733,999 S**

(45) **Date of Patent:** **** Jul. 14, 2015**

(54) **LONG SLEEVE SCRUB TOP**

(71) Applicant: **Nancy M. Parker**, St. Petersburg, FL
(US)

(72) Inventor: **Nancy M. Parker**, St. Petersburg, FL
(US)

(**) Term: **14 Years**

(21) Appl. No.: **29/482,498**

(22) Filed: **Feb. 19, 2014**

(51) **LOC (10) Cl.** **02-02**

(52) **U.S. Cl.**
USPC **D2/739; D2/840; D2/717**

(58) **Field of Classification Search**
USPC D2/715, 716, 717, 720, 739, 840, 841
CPC A41D 13/0012; A41D 13/12; A41D
13/1209; A41D 27/10; A41B 9/06
See application file for complete search history.

(56) **References Cited**

U.S. PATENT DOCUMENTS

D373,673	S	*	9/1996	Colling	D2/717
5,561,860	A		10/1996	Nguyen-Senderowicz		
5,652,961	A		8/1997	Knight-Yurt		
D463,092	S	*	9/2002	Perez	D2/717
D474,323	S	*	5/2003	Carter	D2/717
D494,739	S	*	8/2004	Bourget	D2/741
D509,343	S	*	9/2005	Bragg	D2/840

D627,137	S	*	11/2010	Keavey et al.	D2/743
D628,360	S	*	12/2010	Deacon	D2/717
D632,460	S	*	2/2011	Kinder	D2/717
D640,858	S	*	7/2011	Hall et al.	D2/717
D681,915	S		5/2013	Walrich et al.		
D707,919	S	*	7/2014	Lockwood	D2/720
D709,268	S	*	7/2014	Kidman	D2/840
2006/0048265	A1	*	3/2006	Deadwyler	2/115
2013/0205467	A1	*	8/2013	Walrich et al.	2/93

* cited by examiner

Primary Examiner — Celia Murphy
Assistant Examiner — Jennifer L Rempfer
(74) *Attorney, Agent, or Firm* — Crossley Patent Law

(57) **CLAIM**
The ornamental design for a long sleeve scrub top, as shown and described.

DESCRIPTION

FIG. 1 is a front elevation view of a long sleeve scrub top showing my new design;
FIG. 2 is a rear elevation view thereof;
FIG. 3 is a right side elevation view thereof, the opposite side being a mirror image of the shown;
FIG. 4 is a top plan view thereof; and,
FIG. 5 is a bottom plan view thereof.
The broken lines represent stitching.

1 Claim, 4 Drawing Sheets

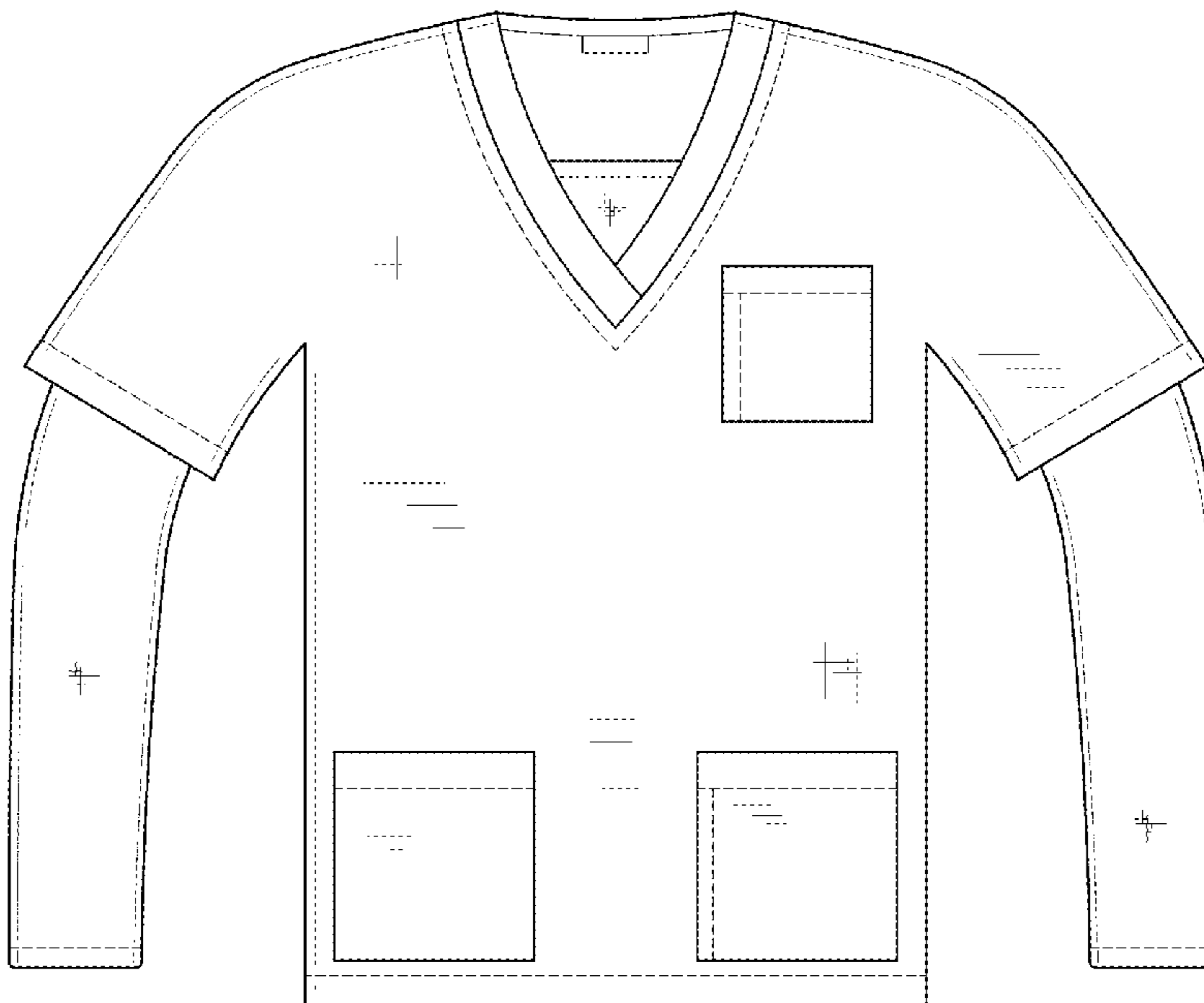

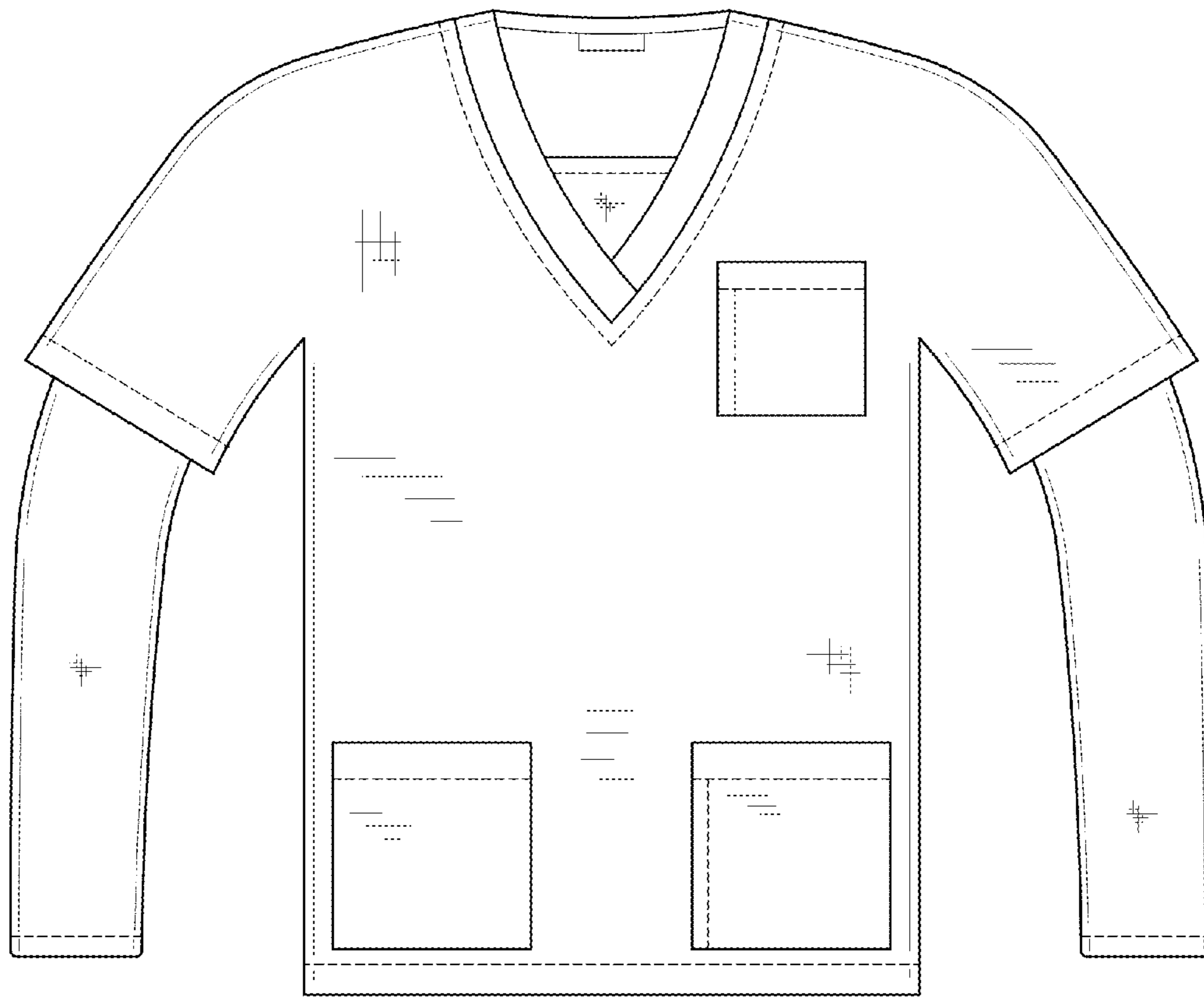

FIG. 1

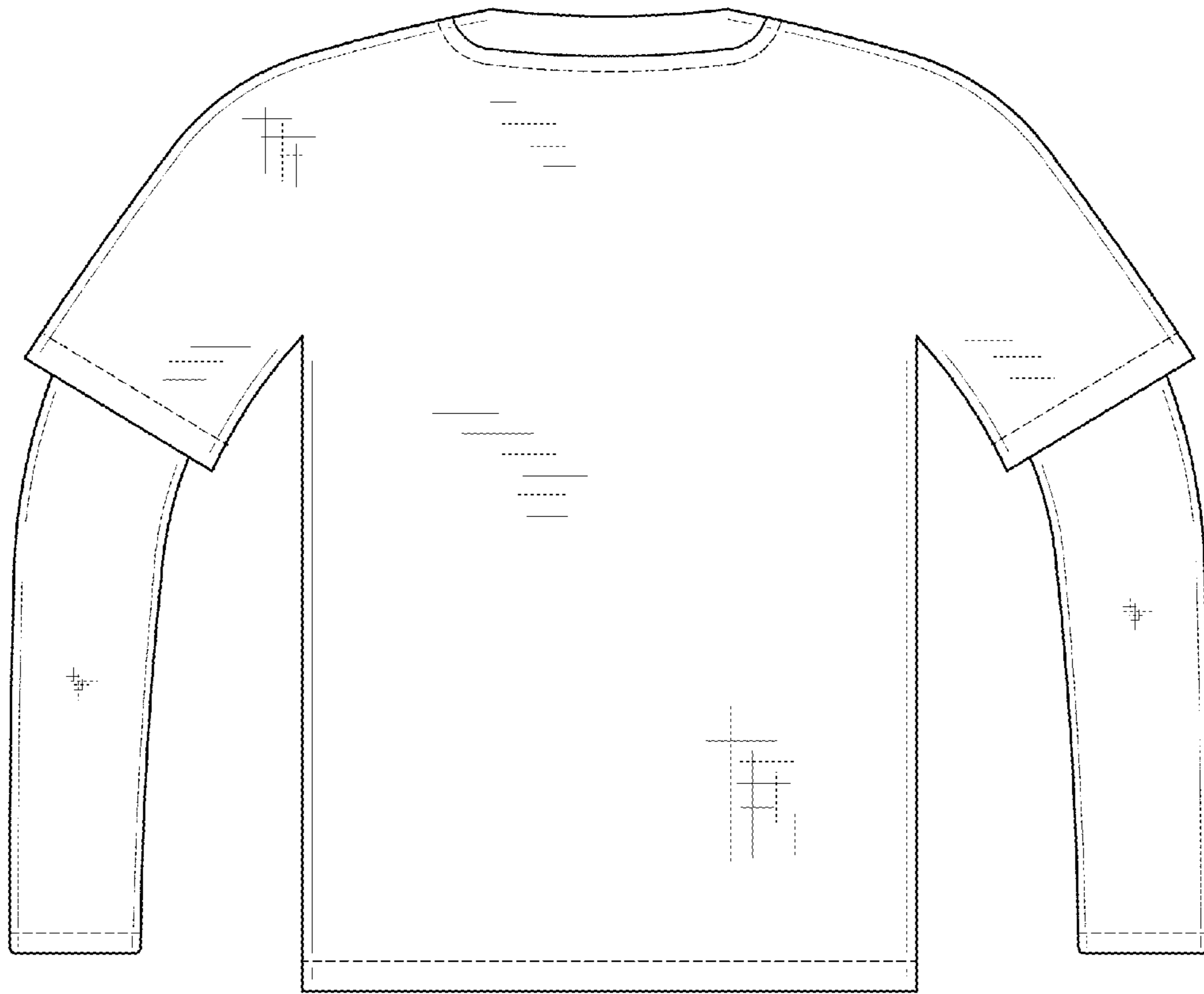

FIG. 2

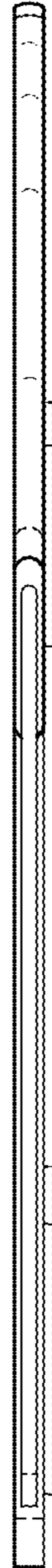

FIG. 3

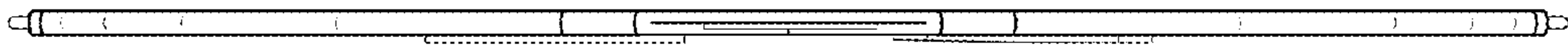

FIG. 4

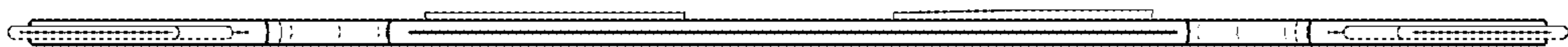

FIG. 5