



US00D733998S

(12) **United States Design Patent**
Kaminski

(10) **Patent No.:** **US D733,998 S**
(45) **Date of Patent:** **** Jul. 14, 2015**

- (54) **JERSEY**
- (71) Applicant: **VF Imagewear Inc.**, Nashville, TN (US)
- (72) Inventor: **Anne Kaminski**, Glen Gardner, NJ (US)
- (73) Assignee: **VF IMAGEWEAR INC.**, Nashville, TN (US)
- (**) Term: **14 Years**
- (21) Appl. No.: **29/460,113**
- (22) Filed: **Jul. 8, 2013**
- (51) **LOC (10) CL.** **02-02**
- (52) **U.S. Cl.**
USPC **D2/739**
- (58) **Field of Classification Search**
USPC D2/717, 720, 731, 732, 750, 840, 849
CPC A41D 27/08; A41D 7/00; A41D 1/18;
A41D 25/04; A41D 25/08; A63B 71/12;
A41B 1/04; A41B 9/08; A41B 9/06; A41B
1/02; A41B 1/06; A41B 3/12
See application file for complete search history.

(56) **References Cited**

U.S. PATENT DOCUMENTS

469,195	A *	2/1892	Heinemann	2/92
1,679,206	A *	7/1928	Crossingham	2/113
2,290,370	A *	7/1942	Fox	2/115
D432,225	S *	10/2000	Fritsche	D23/367
6,353,934	B1 *	3/2002	Tada et al.	2/115
D505,886	S *	6/2005	Puett, III	D11/172
D644,821	S *	9/2011	King	D2/840
D646,463	S *	10/2011	Petrovskis et al.	D2/720

D648,925	S *	11/2011	Anderson et al.	D2/849
D661,467	S *	6/2012	Whitefield	D2/840
D710,072	S *	8/2014	Knight	D2/862
D722,217	S *	2/2015	Quiban	D2/717
2007/0271671	A1 *	11/2007	Okajima	2/69
2011/0185469	A1 *	8/2011	Santuuccio et al.	2/69
2011/0271419	A1 *	11/2011	Vereen	2/69
2012/0102627	A1 *	5/2012	Feraco	2/243.1

* cited by examiner

Primary Examiner — Thomas Johannes

Assistant Examiner — Nathaniel D Buckner

(74) *Attorney, Agent, or Firm* — McAndrews, Held & Malloy, Ltd.

(57) **CLAIM**

The ornamental design for a jersey, as shown and described.

DESCRIPTION

FIG. 1 is a front perspective view of a jersey in a closed position;
 FIG. 2 is a front elevation view thereof;
 FIG. 3 is a rear elevational view thereof;
 FIG. 4 is a left side elevational view thereof;
 FIG. 5 is a right side elevational view thereof;
 FIG. 6 is a top plan view thereof; and,
 FIG. 7 is a front perspective view of the jersey in an open position.
 The stitching and buttons shown in broken lines on the jersey form no parts of the claimed design.
 The stippled surface shading represents a mesh fabric and the cross-hatched surface shading represents non-mesh fabric.

1 Claim, 4 Drawing Sheets

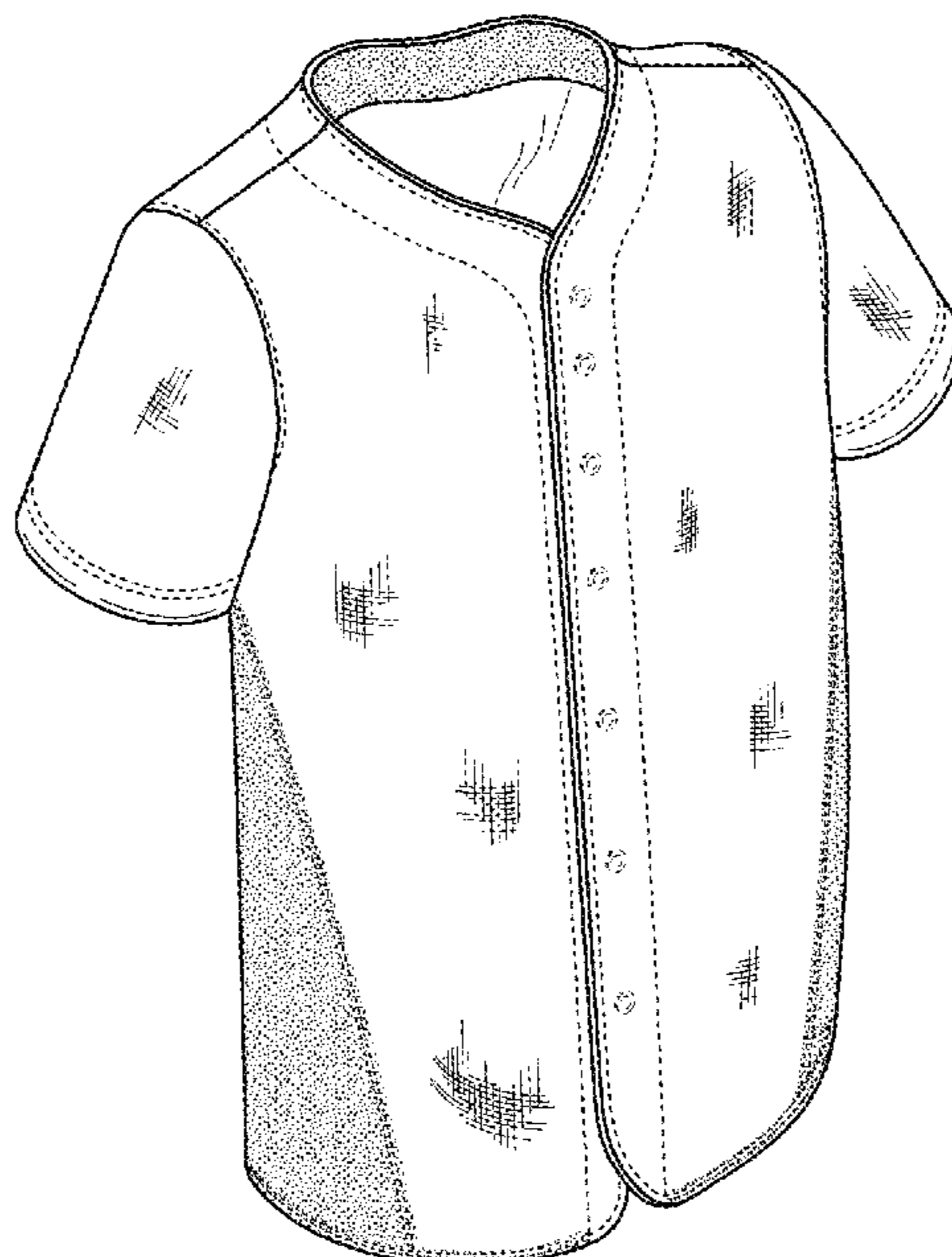

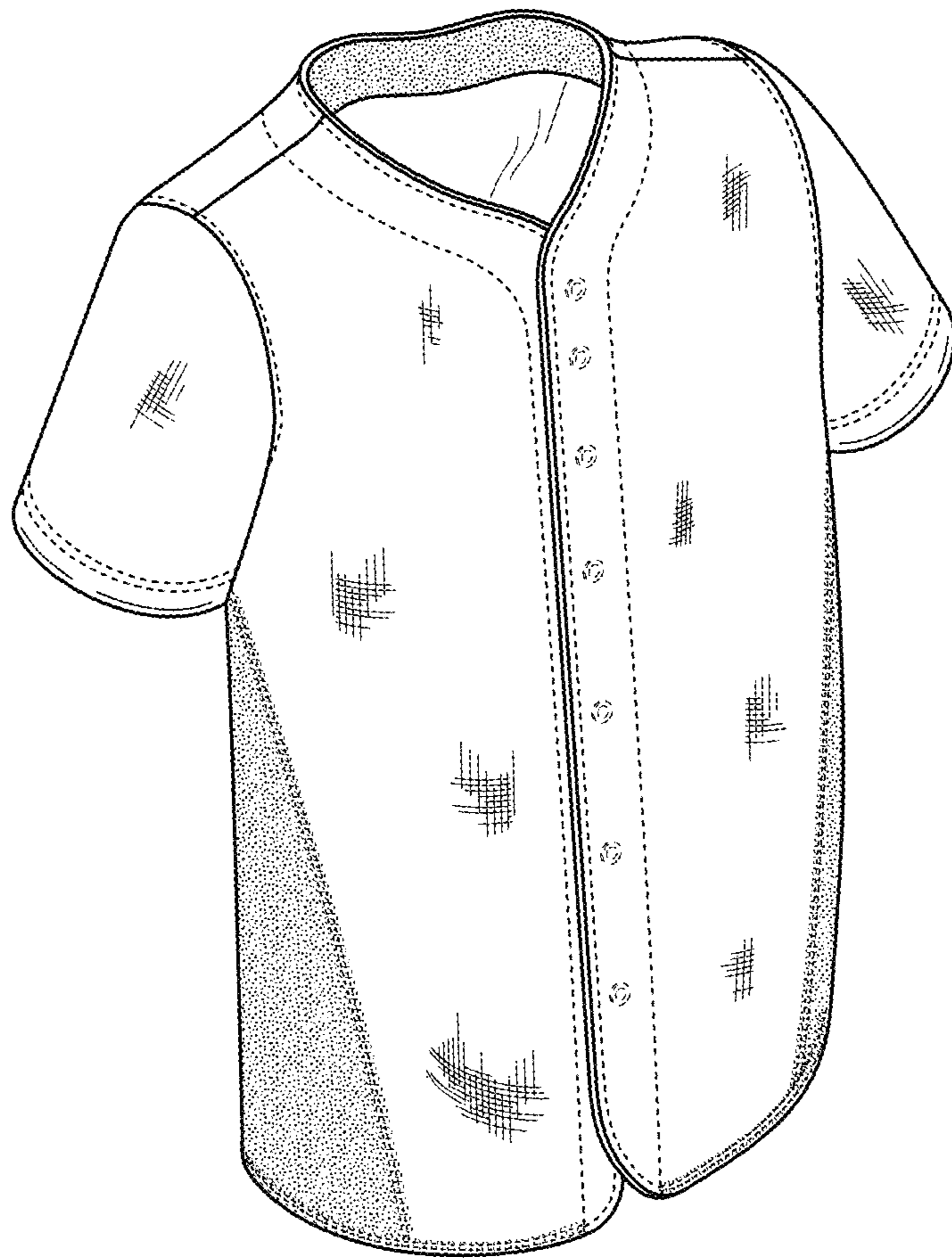

FIG. 1

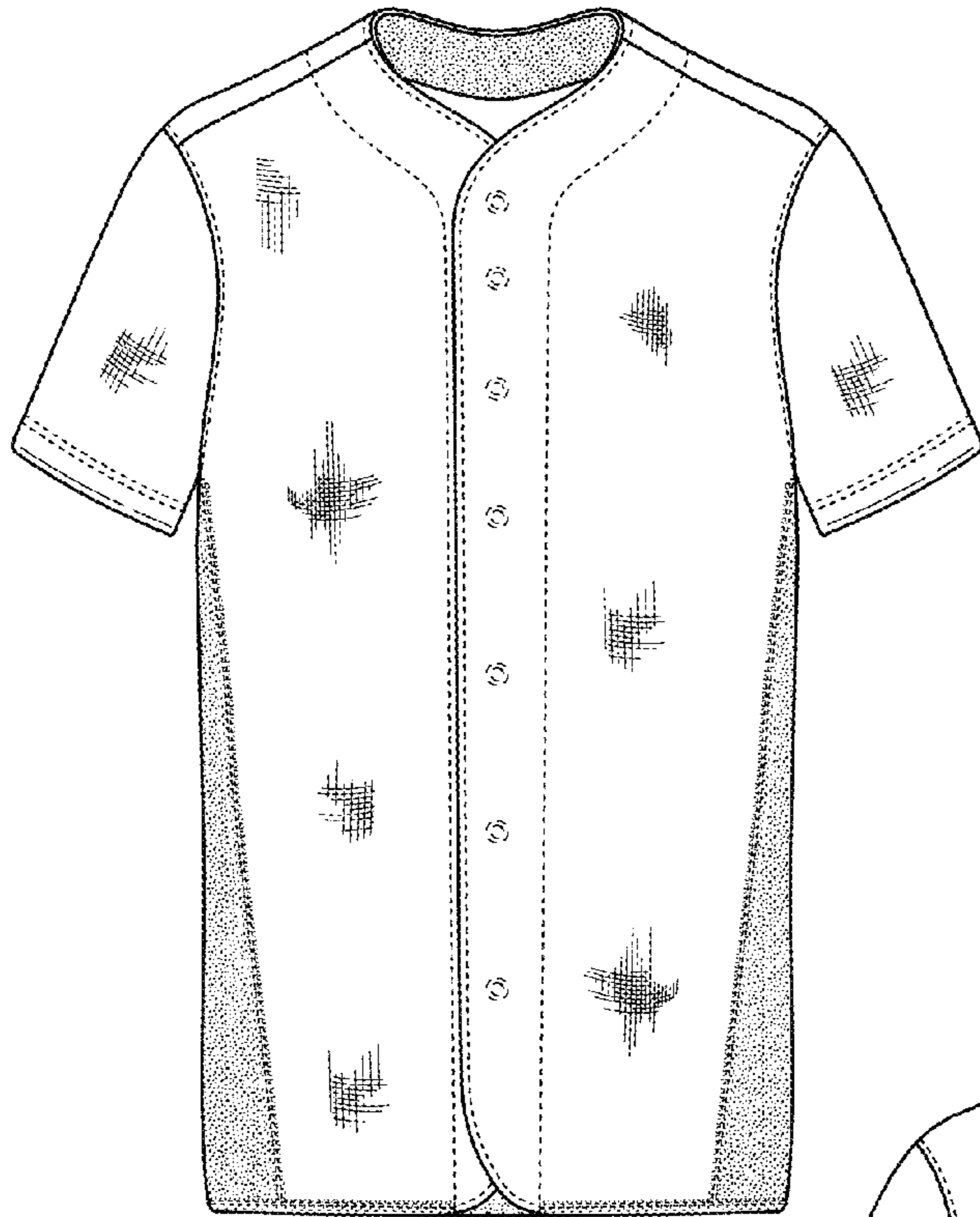

FIG. 2

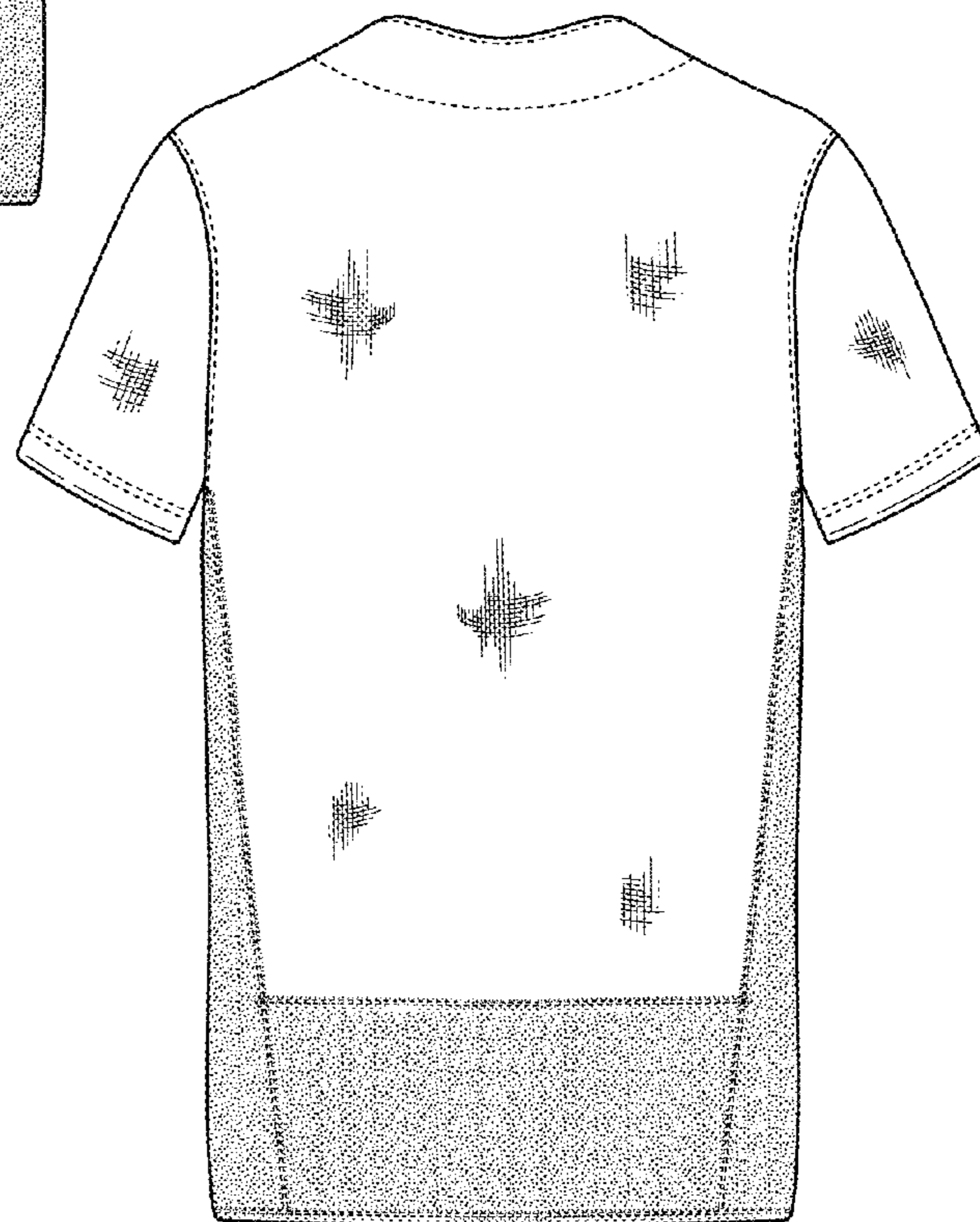

FIG. 3

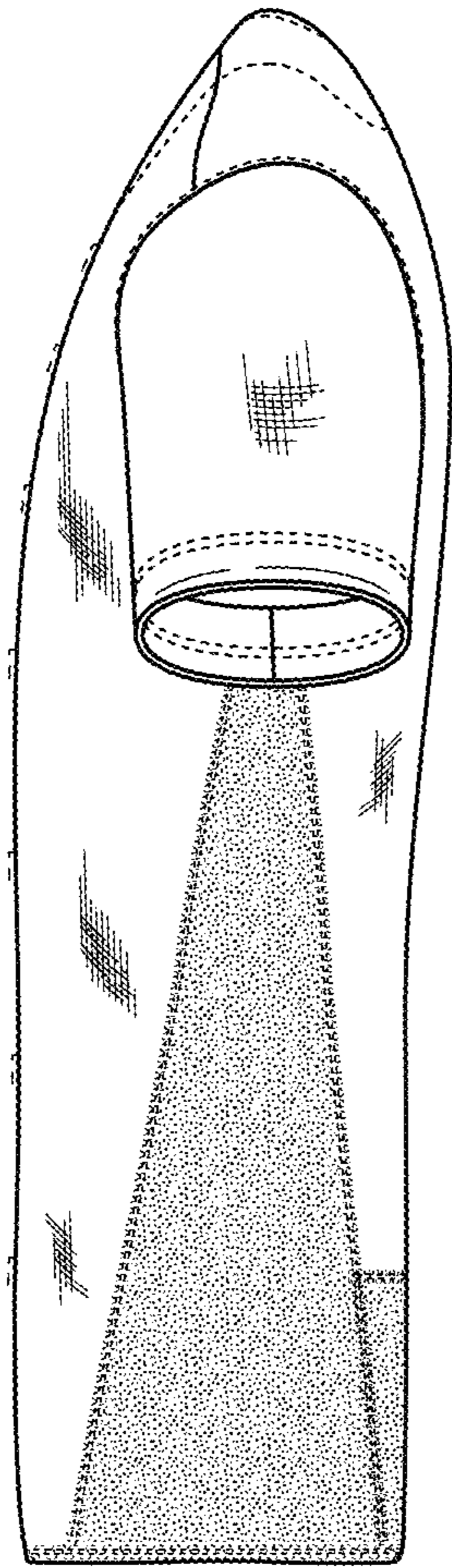

FIG. 4

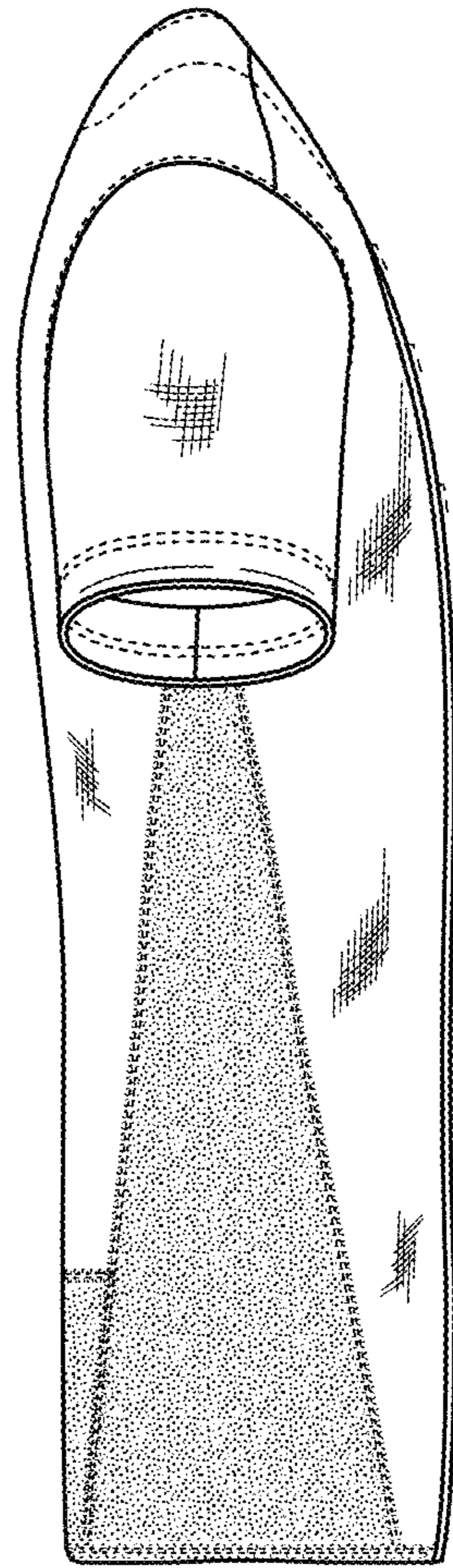

FIG. 5

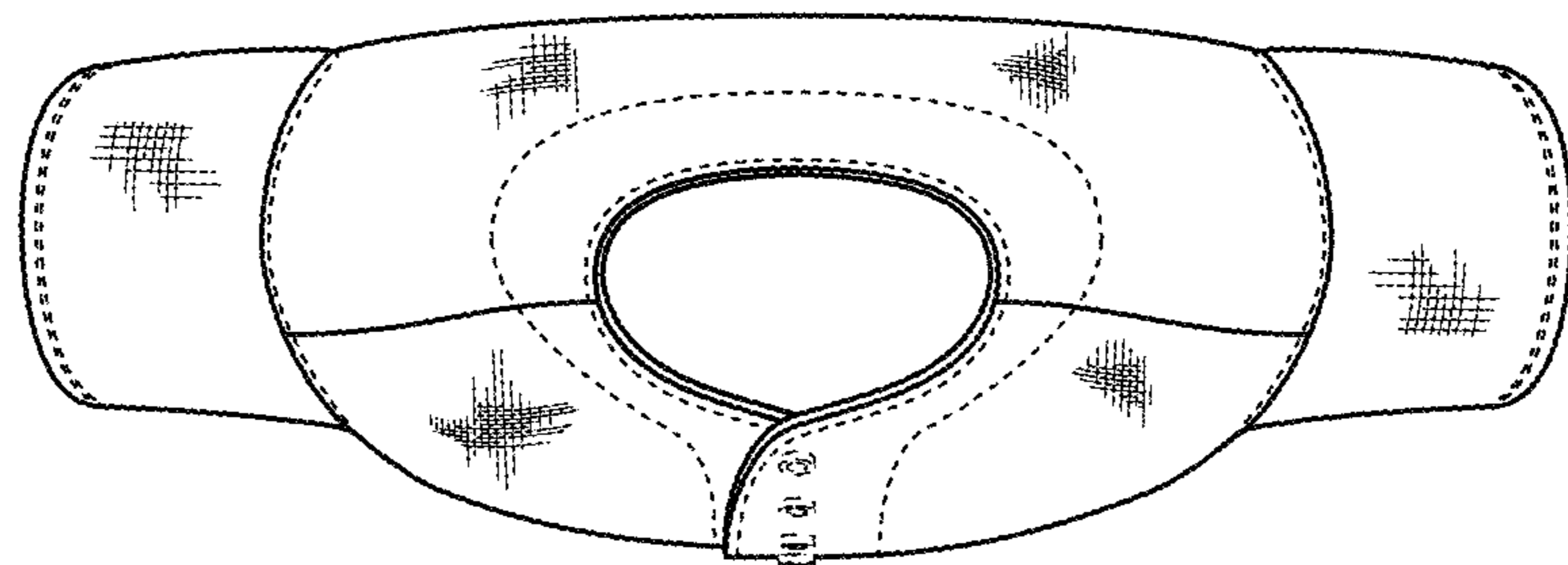

FIG. 6



FIG. 7