



US00D733923S

(12) **United States Design Patent**
Ento July et al.

(10) **Patent No.:** **US D733,923 S**
(45) **Date of Patent:** **** Jul. 7, 2015**

(54) **UNIT**

FOREIGN PATENT DOCUMENTS

(71) Applicants: **Maurice Ento July**, Lancaster, CA
(US); **Cedric Ento**, Lancaster, CA (US)

| | | | |
|----|------------|----|---------|
| EP | 2101390 | A2 | 9/2009 |
| GB | 2428525 | A | 1/2007 |
| GB | 2490716 | A | 11/2012 |
| WO | 2010114455 | | 7/2010 |

(72) Inventors: **Maurice Ento July**, Lancaster, CA
(US); **Cedric Ento**, Lancaster, CA (US)

* cited by examiner

(**) Term: **14 Years**

Primary Examiner — Robert Delehanty

(21) Appl. No.: **29/482,403**

(57) **CLAIM**

The ornamental design for a unit, substantially as shown and described.

(22) Filed: **Feb. 18, 2014**

(51) **LOC (10) Cl.** **25-01**

(52) **U.S. Cl.**
USPC **D25/23**

DESCRIPTION

(58) **Field of Classification Search**
USPC D25/1, 3, 33, 35, 58, 4, 15, 16, 17, 18,
D25/22-23
CPC E04B 1/34321; E04B 1/12; E04B 1/1205;
E04B 1/348; E04B 1/34853; H02J 7/00
See application file for complete search history.

FIG. 1 is a perspective view showing the ornamental design of the unit from a first side;
FIG. 2 is a perspective view showing the ornamental design of the unit from a second side;
FIG. 3 is a perspective view showing the ornamental design of the unit from the bottom;
FIG. 4 is a top view showing the ornamental design of the unit;
FIG. 5 is a first side view showing the ornamental design of the unit;
FIG. 6 is a second side view showing the ornamental design of the unit;
FIG. 7 is a first end view showing the ornamental design of the unit; and,
FIG. 8 is a second end view showing the ornamental design of the unit.

(56) **References Cited**

U.S. PATENT DOCUMENTS

| | | | | | | |
|--------------|----|---|---------|----------------|-------|---------|
| D260,587 | S | * | 9/1981 | Perlmutter | | D25/32 |
| D329,705 | S | * | 9/1992 | Forsyth | | D25/16 |
| D421,348 | S | * | 3/2000 | Pierson | | D25/16 |
| D623,312 | S | * | 9/2010 | Tafel | | D25/16 |
| 8,912,758 | B2 | * | 12/2014 | Kang et al. | | 320/120 |
| 8,961,216 | B2 | * | 2/2015 | Mizuno et al. | | 439/347 |
| 2011/0145073 | A1 | | 6/2011 | Richman et al. | | |
| 2012/0078413 | A1 | | 3/2012 | Baker, Jr. | | |

1 Claim, 8 Drawing Sheets

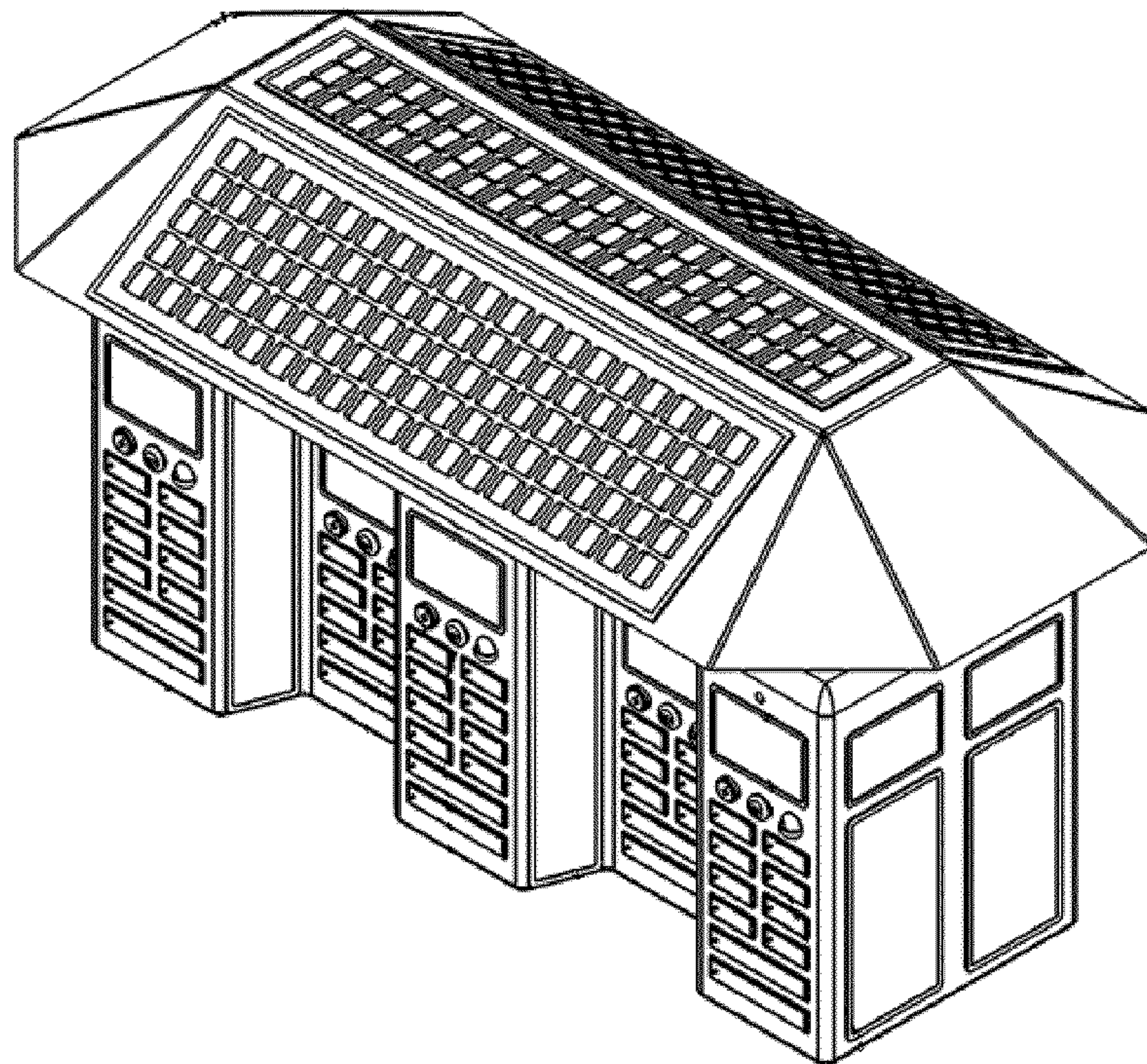

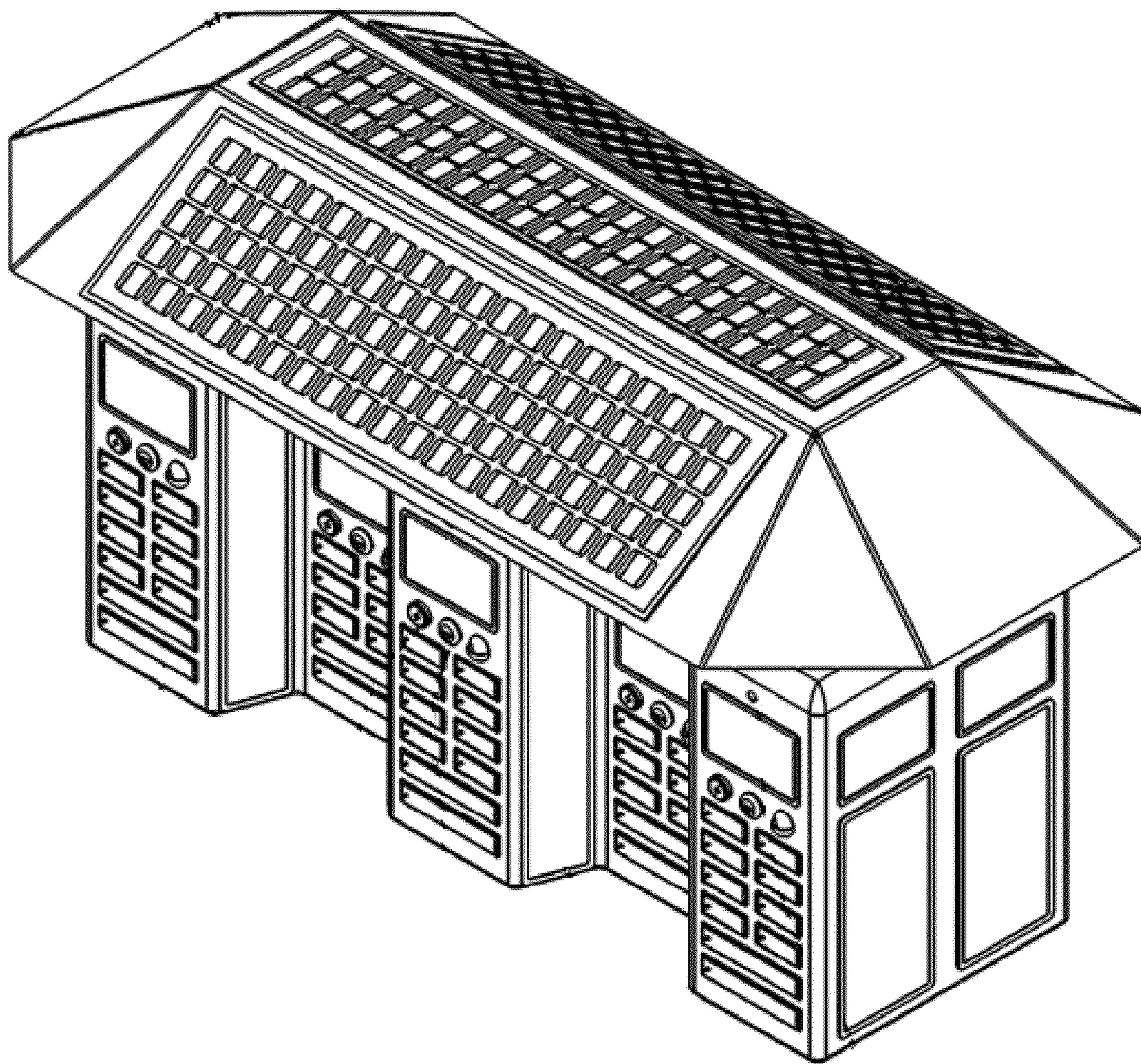

Fig. 1



Fig. 2

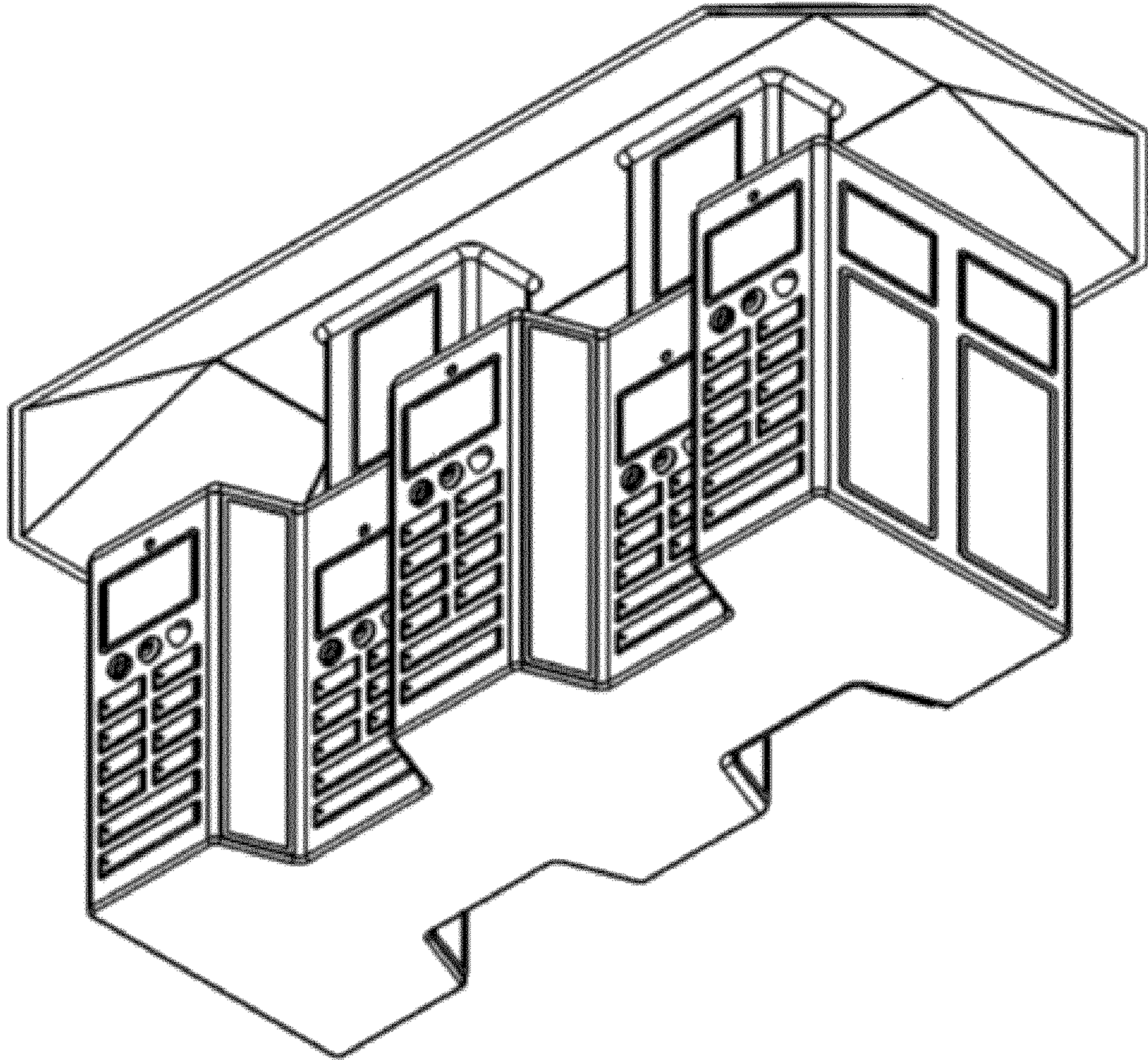

Fig. 3

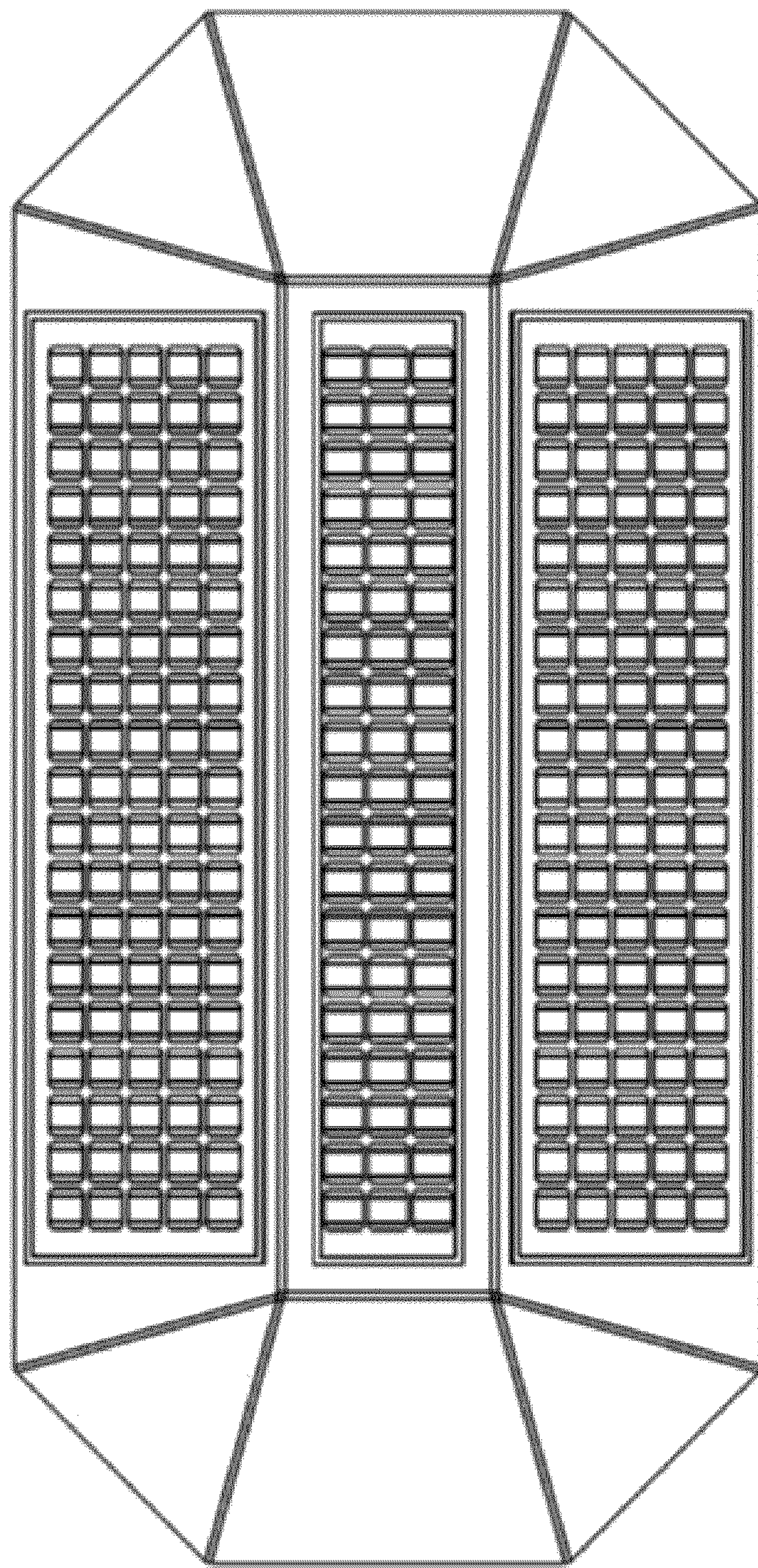

Fig. 4

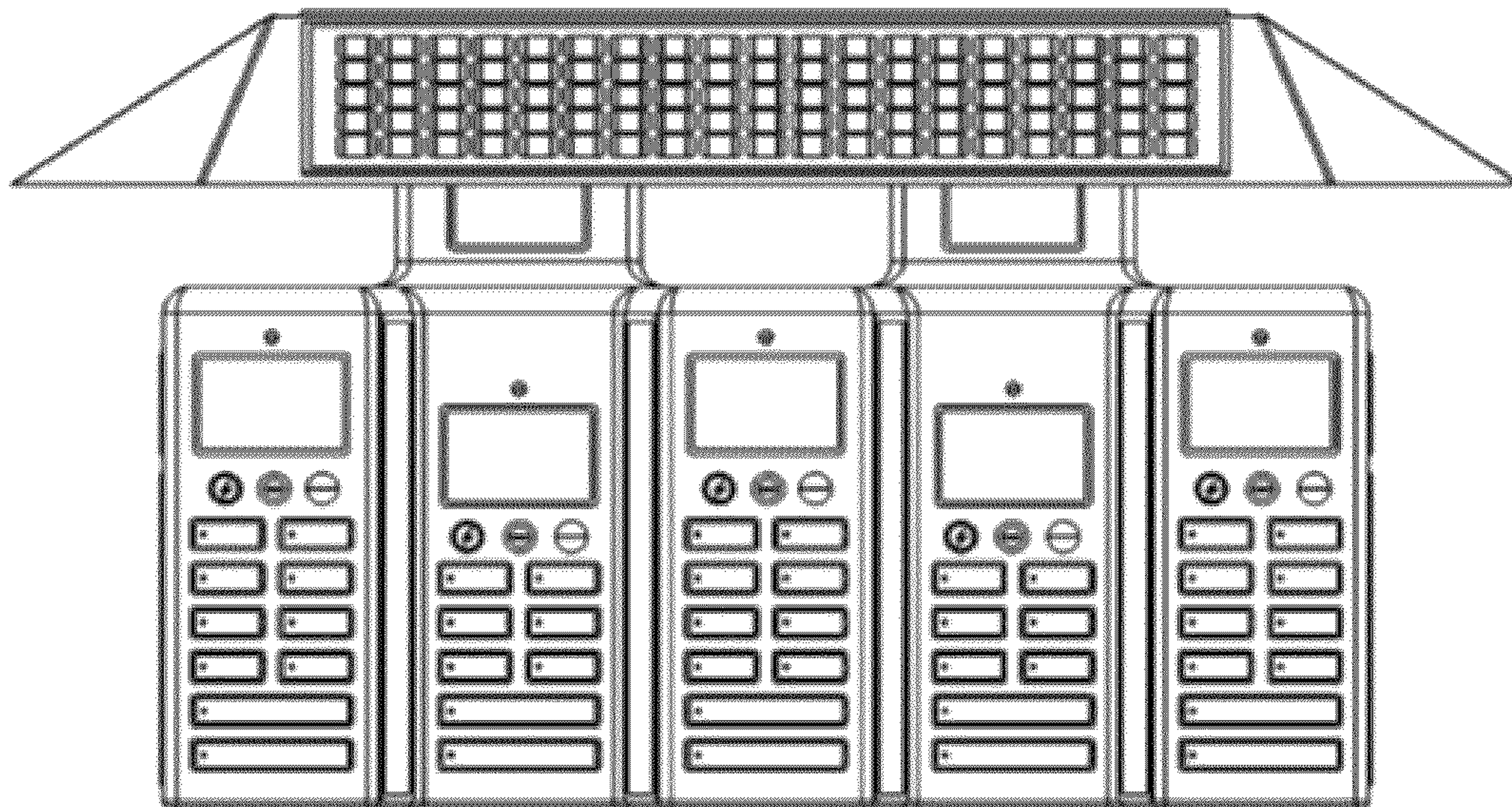

Fig. 5

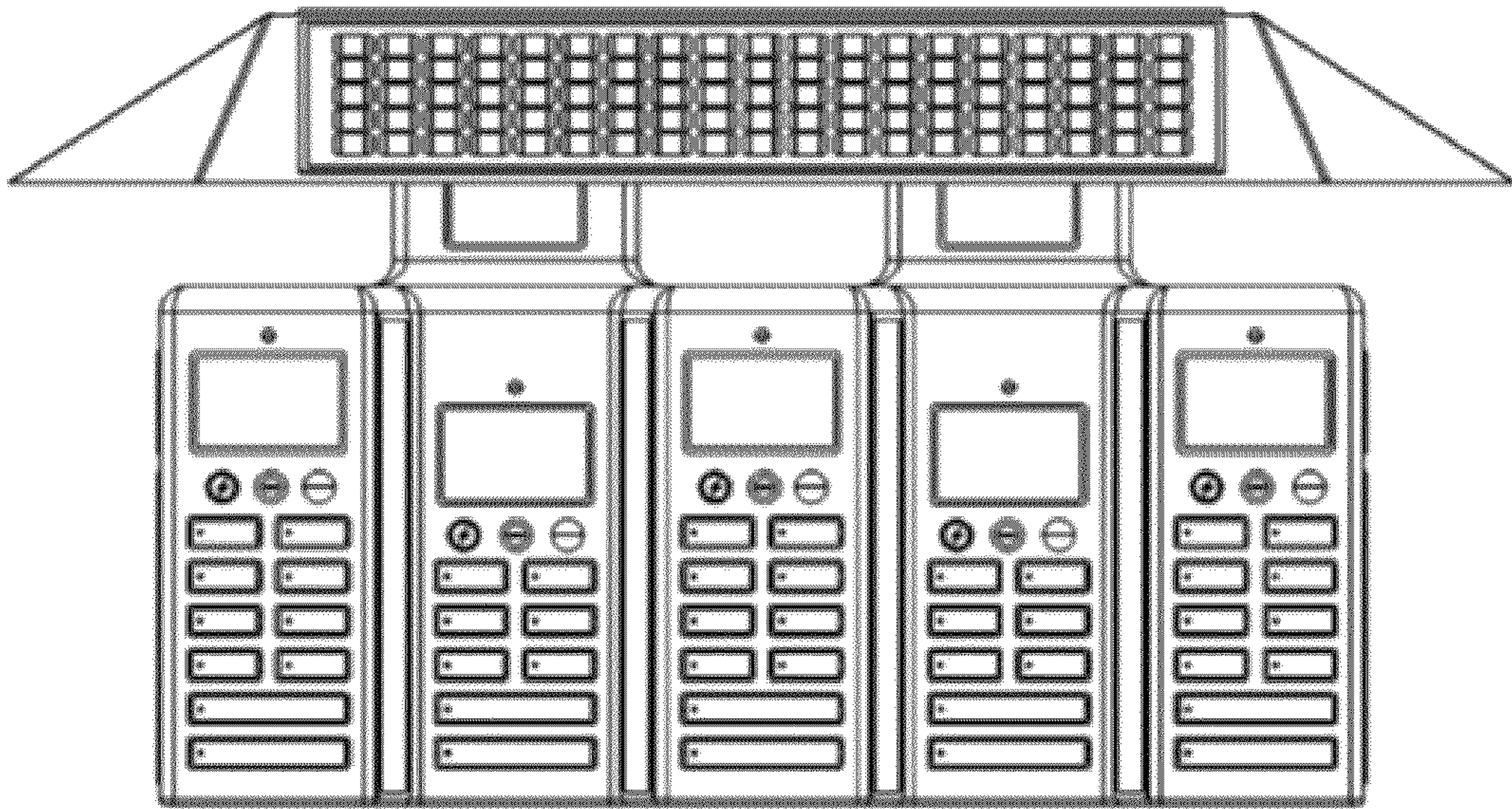

Fig. 6

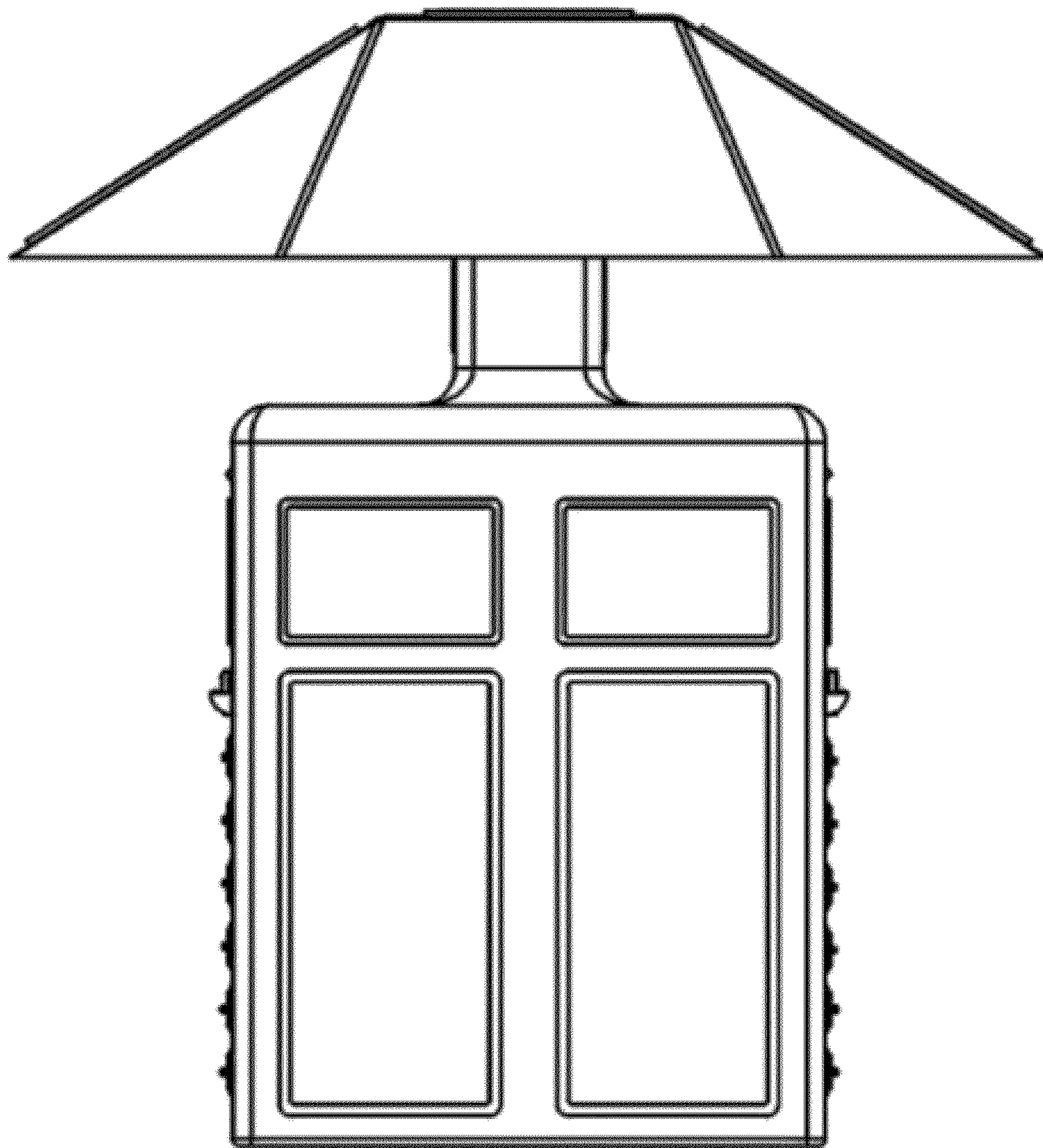

Fig. 7

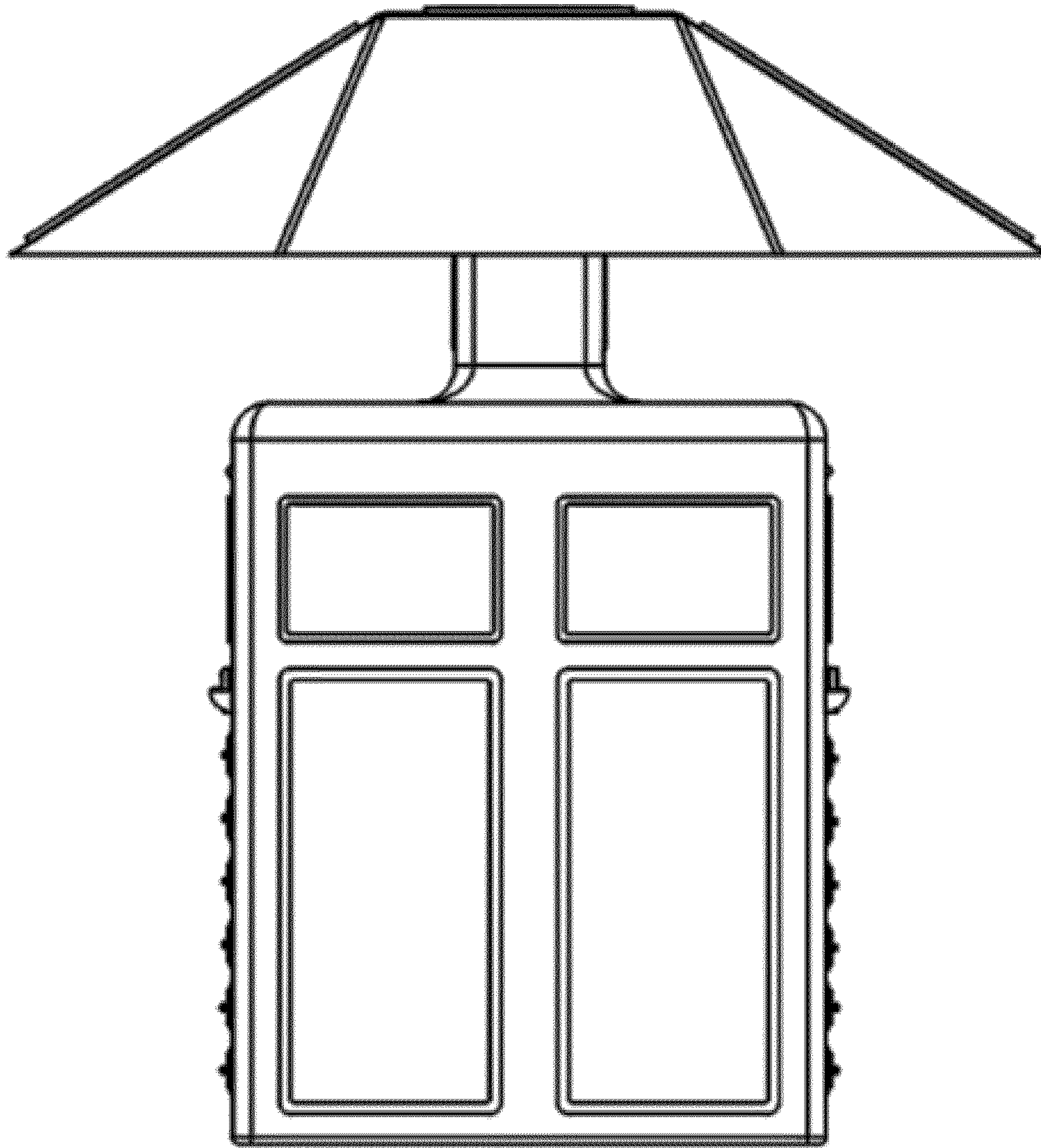

Fig. 8