



US00D733804S

(12) **United States Design Patent**
Horne

(10) **Patent No.:** **US D733,804 S**
(45) **Date of Patent:** **** Jul. 7, 2015**

(54) **SCOOTER**

(71) Applicant: **Rimack Holdings, Ltd.**, Hong Kong (CN)

(72) Inventor: **Michael Ronald Horne**, Hong Kong (CN)

(73) Assignee: **RIMACK HOLDINGS, LTD.**, Hong Kong (CN)

(**) Term: **14 Years**

(21) Appl. No.: **29/495,871**

(22) Filed: **Jul. 7, 2014**

(30) **Foreign Application Priority Data**

Jan. 24, 2014 (AU) 201410346

(51) **LOC (10) Cl.** **21-01**

(52) **U.S. Cl.**
USPC **D21/423**

(58) **Field of Classification Search**
USPC D21/419, 421, 423, 426-428, 435, D21/668-671, 760, 765, 771; D12/1, 8, D12/108, 112, 113; 280/8, 14.21, 14.25, 280/14.26, 87.041, 87.042, 200, 214, 220, 280/221, 239, 263, 288.1, 288.2, 288.4, 280/809; 180/180, 181, 227, 228
CPC B62K 3/002; B62K 9/00; B62K 9/02; B62K 13/00; B62K 2202/00
See application file for complete search history.

(56) **References Cited**

U.S. PATENT DOCUMENTS

D106,012 S *	9/1937	Adams	D21/423
2,522,744 A *	9/1950	Budd	280/87.021
D176,725 S *	1/1956	Laibow et al.	D21/423
D210,087 S *	2/1968	Higgins	D21/423
D256,035 S *	7/1980	Lockhart	D21/423
D295,991 S *	5/1988	Hanna et al.	D21/423
D457,197 S *	5/2002	Becker	D21/423
D715,371 S *	10/2014	Engele	D21/423

* cited by examiner

Primary Examiner — Cynthia M Chin

(74) *Attorney, Agent, or Firm* — Troutman Sanders LLP; Ryan A. Schneider; Daniel Sharpe

(57) **CLAIM**

The ornamental design for a scooter, as shown and described.

DESCRIPTION

FIG. 1 illustrates a right, rear perspective view of a scooter; FIG. 2 illustrates a right view of the scooter; FIG. 3 illustrates a front view of the scooter; FIG. 4 illustrates a rear view of a scooter; FIG. 5 illustrates a top view of a scooter; and, FIG. 6 illustrates a bottom view of a scooter.

1 Claim, 5 Drawing Sheets

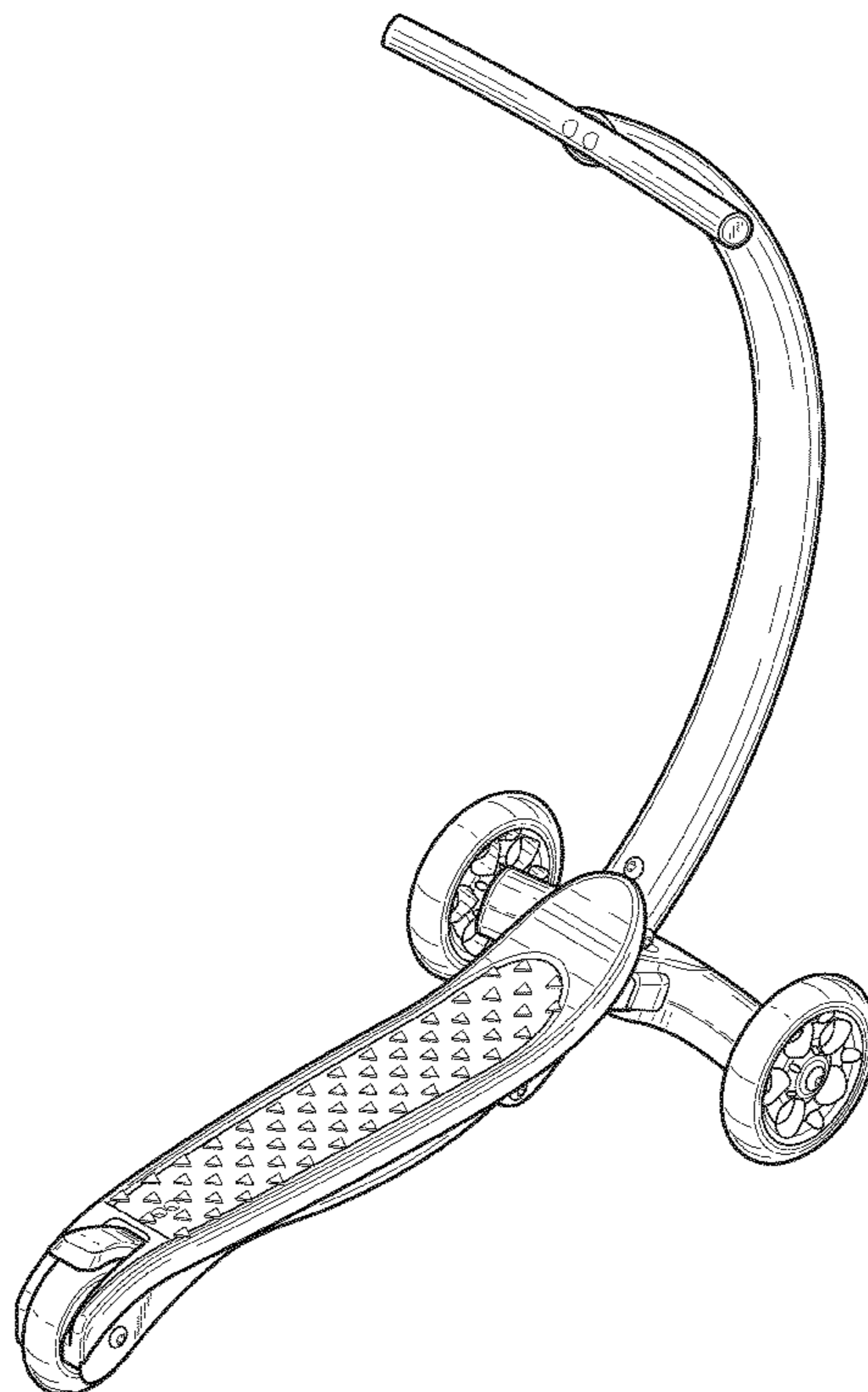

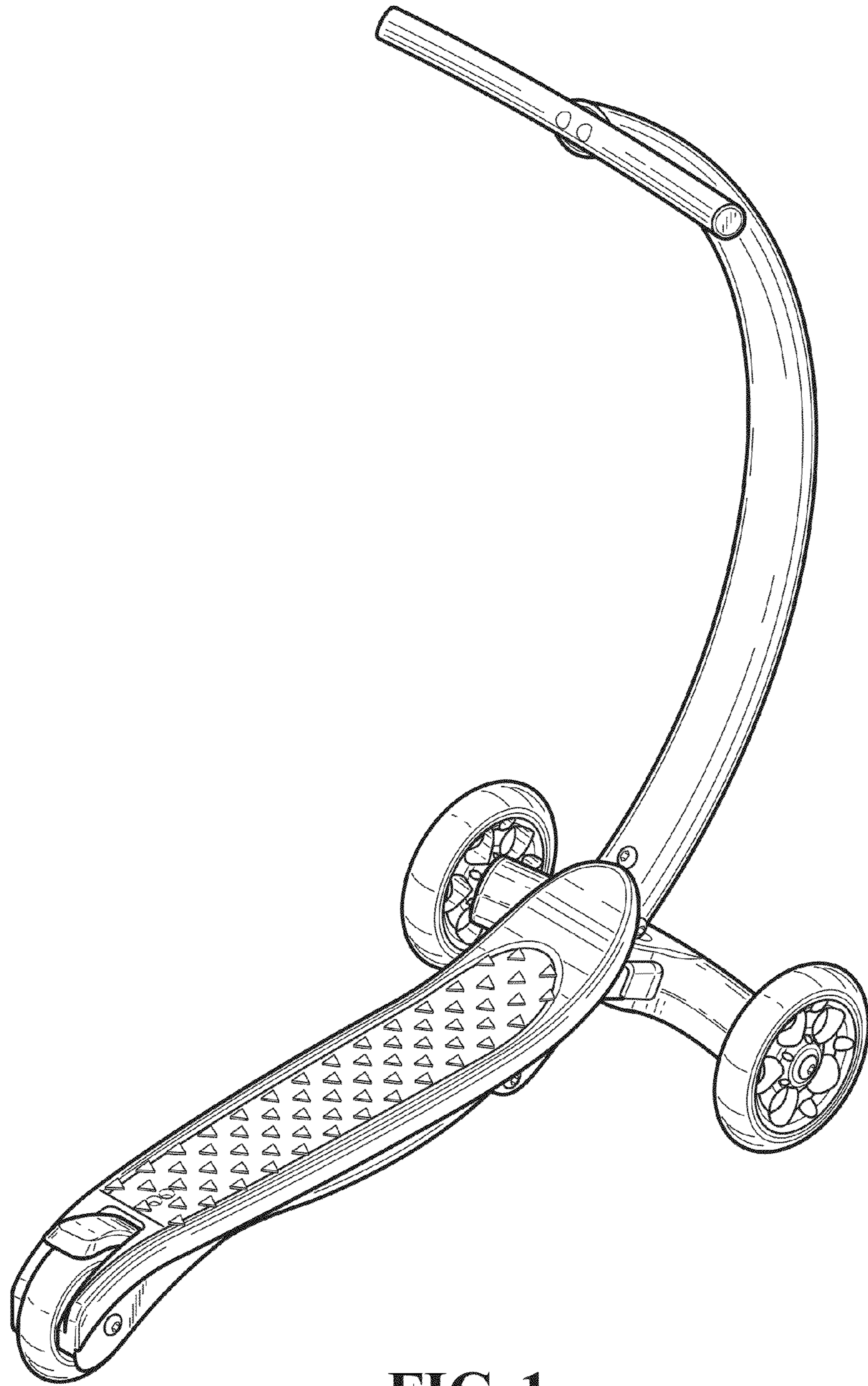

FIG. 1

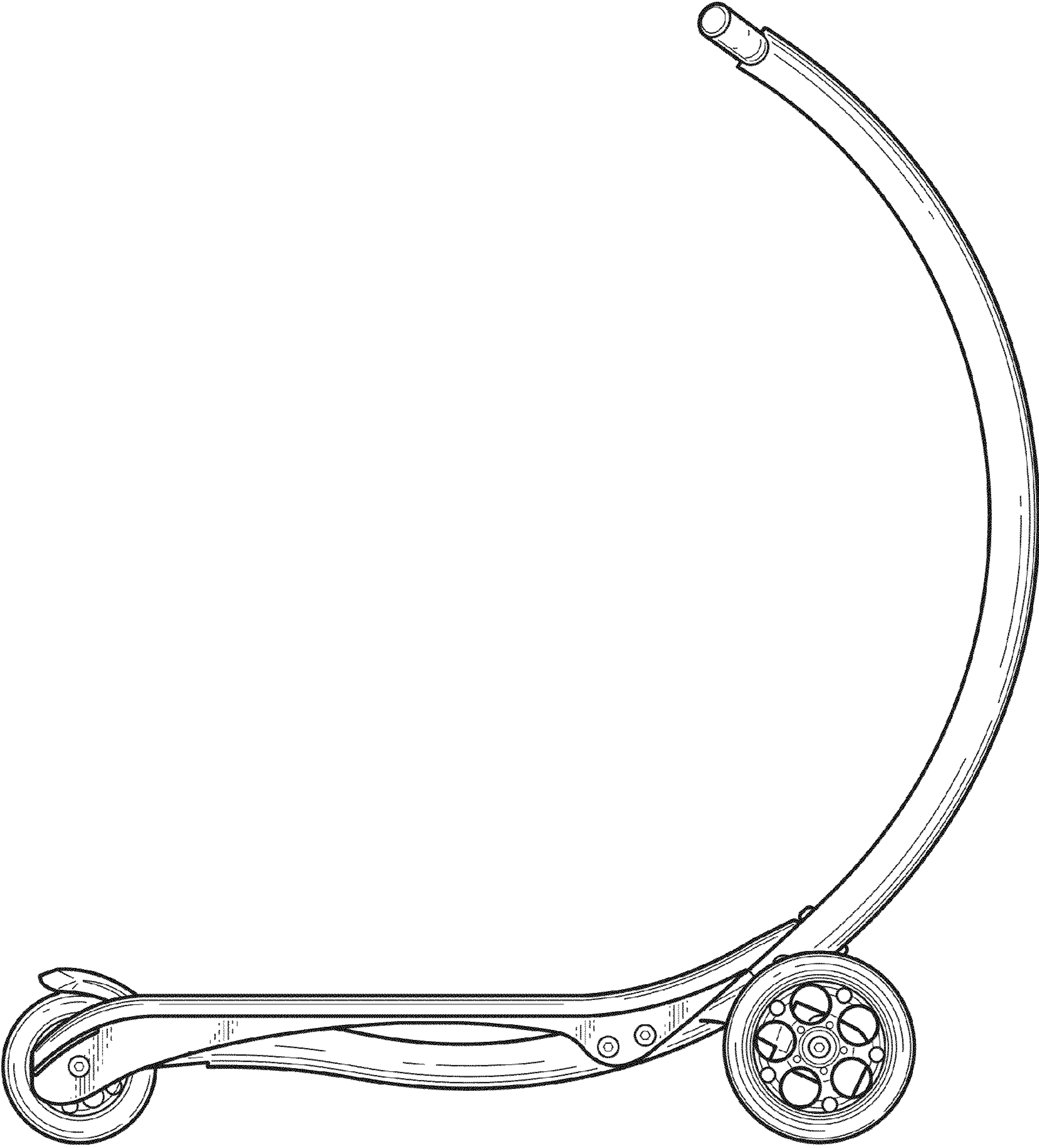

FIG. 2

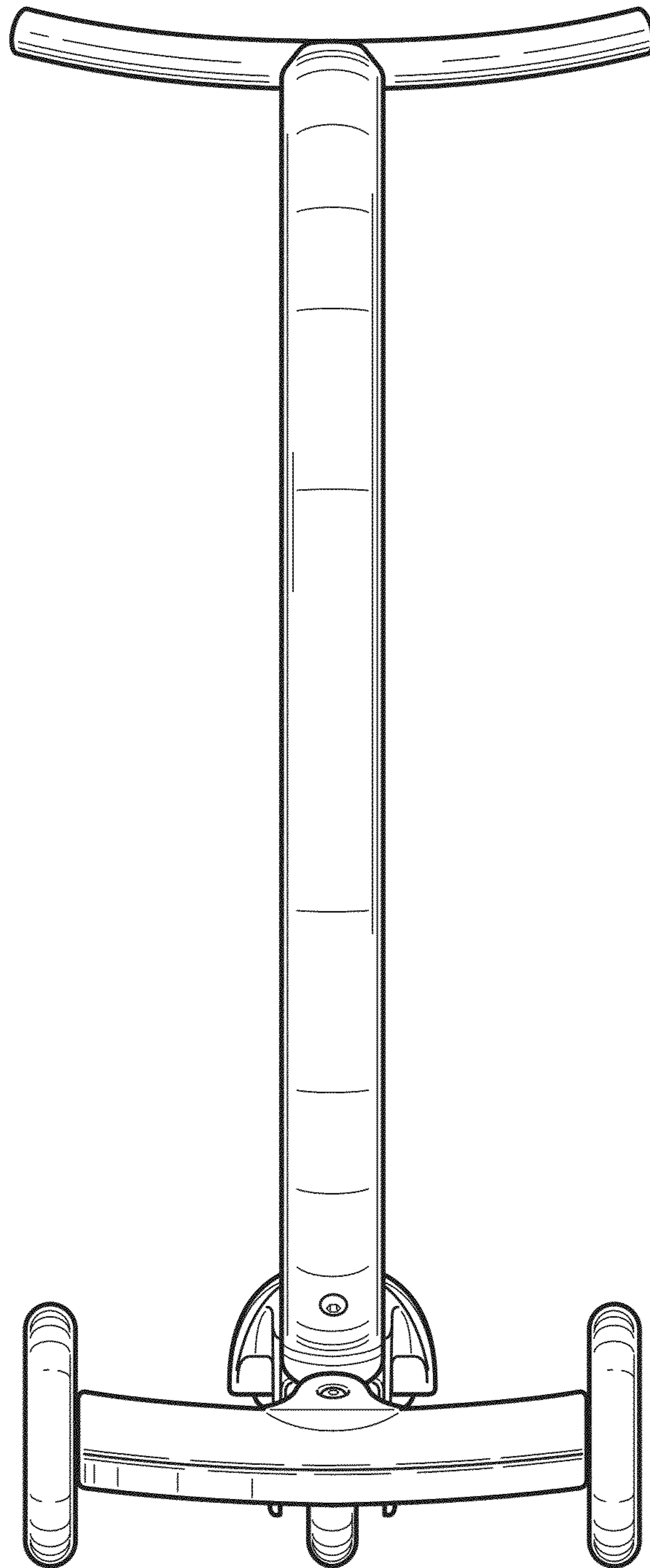

FIG. 3

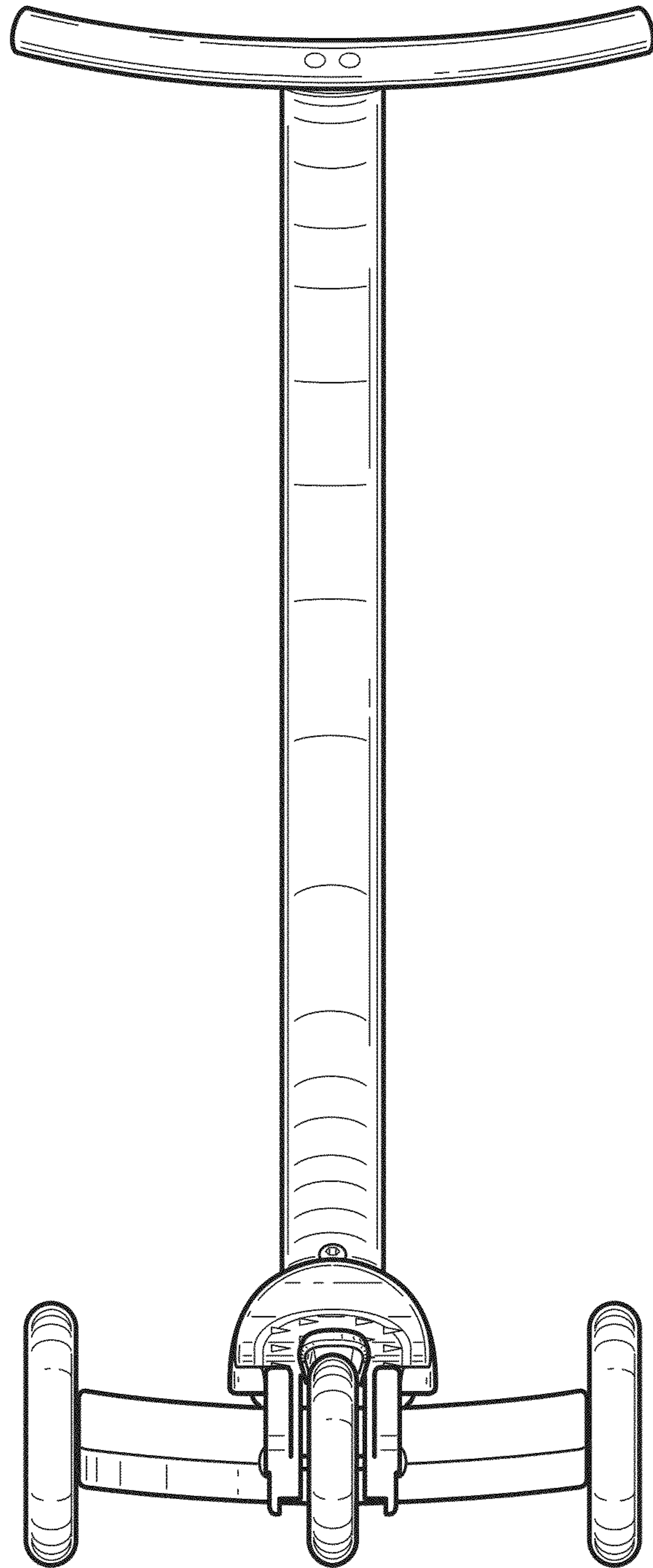

FIG. 4

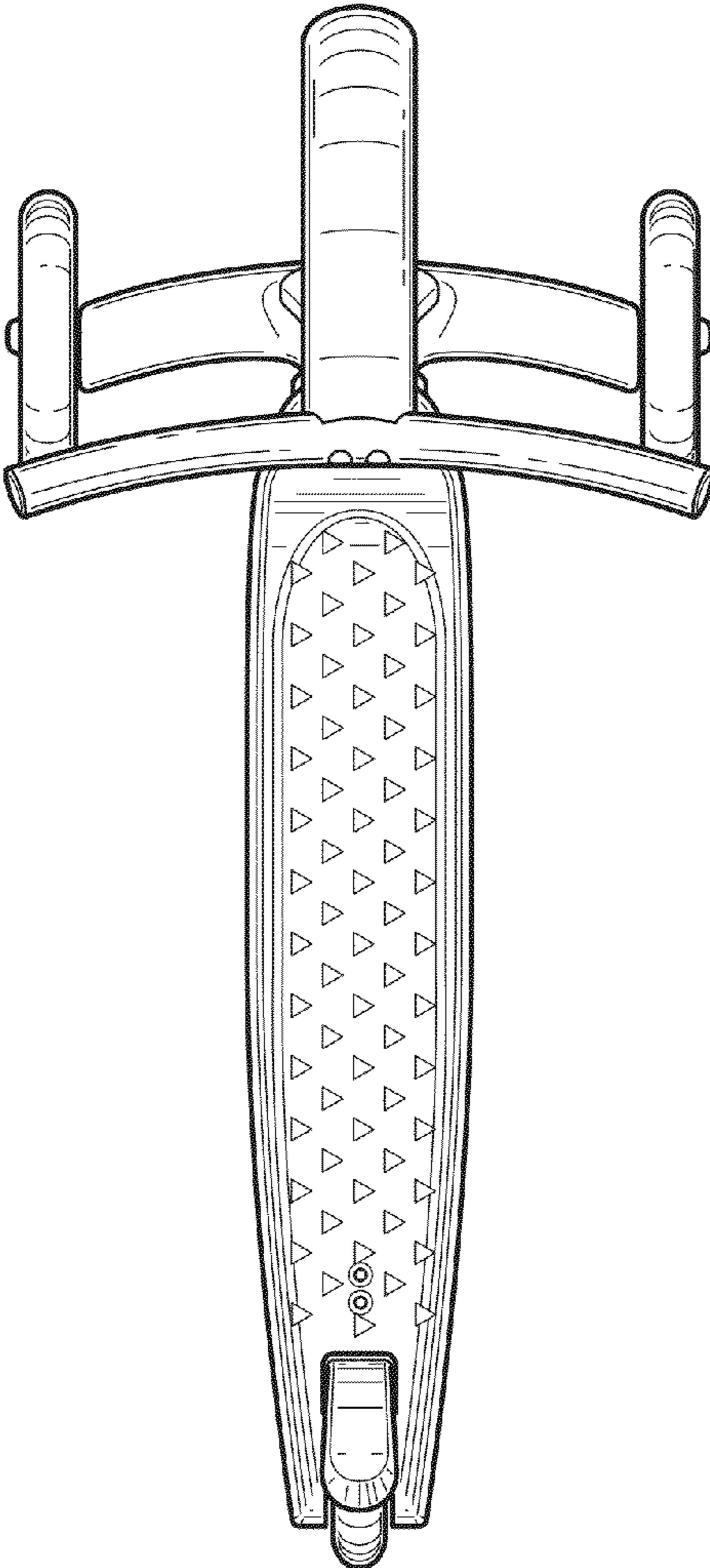

FIG. 5

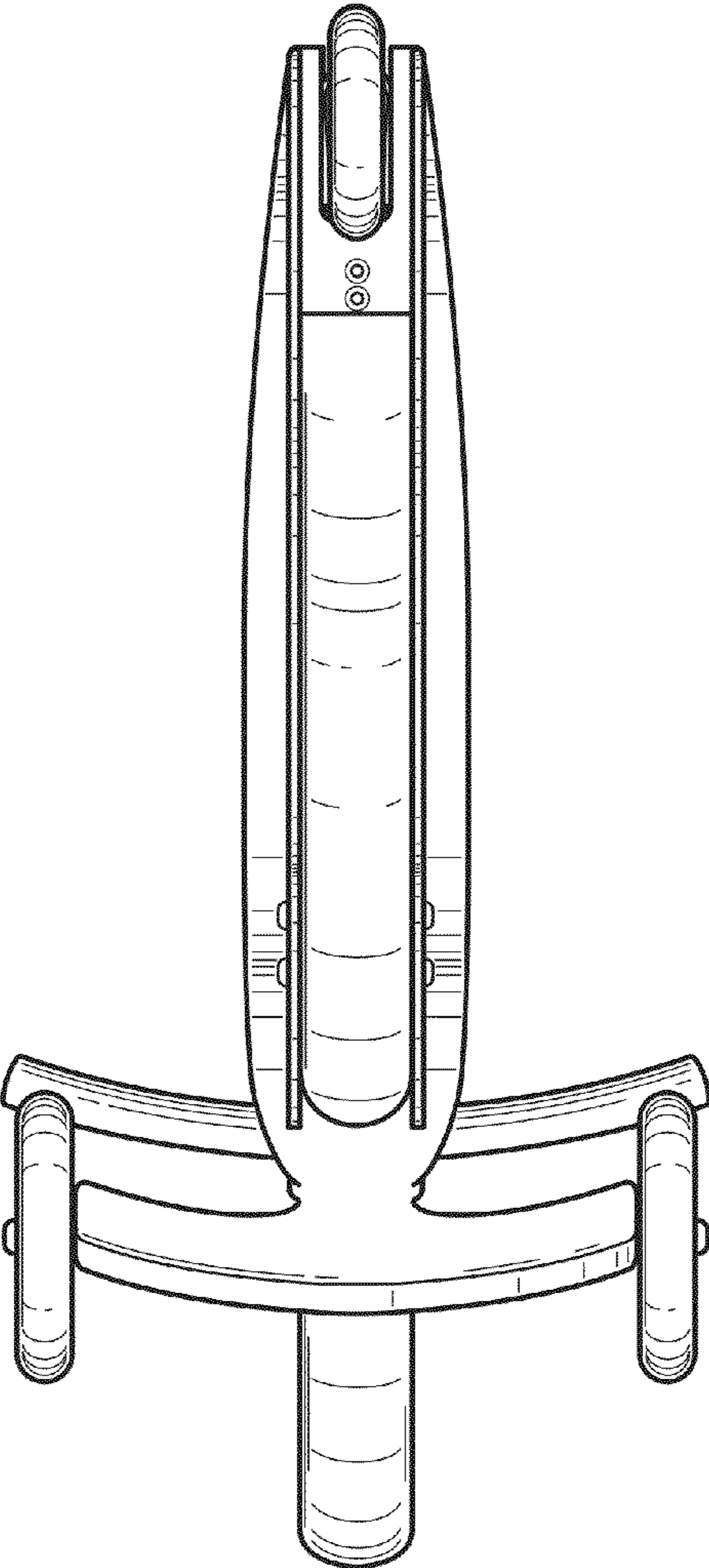

FIG. 6