

US00D733657S

(12) **United States Design Patent**  
**Yuan et al.**

(10) **Patent No.:** **US D733,657 S**  
(45) **Date of Patent:** **\*\* Jul. 7, 2015**

(54) **ELECTRICAL CONNECTOR**

*Primary Examiner* — Daniel Bui

(71) Applicant: **HON HAI PRECISION INDUSTRY CO., LTD.**, New Taipei (TW)

(74) *Attorney, Agent, or Firm* — Wei Te Chung; Ming Chieh Chang

(72) Inventors: **Wei Yuan**, Kunshan (CN); **Yu-San Hsiao**, New Taipei (TW); **Shih-Wei Hsiao**, New Taipei (TW)

(57) **CLAIM**

The ornamental design for an electrical connector, as shown and described.

(73) Assignee: **HON HAI PRECISION INDUSTRY CO., LTD.**, New Taipei (TW)

(\*\*) Term: **14 Years**

**DESCRIPTION**

(21) Appl. No.: **29/468,343**

FIG. 1 is a front, top and right side perspective view of a first embodiment of an electrical connector showing our new design;

(22) Filed: **Sep. 30, 2013**

FIG. 2 is a front elevational view thereof;

(30) **Foreign Application Priority Data**

Apr. 3, 2013 (CN) ..... 2013 3 0098289

FIG. 3 is a left side elevational view thereof;

(51) **LOC (10) Cl.** ..... **13-03**

FIG. 4 is a right side elevational view thereof;

(52) **U.S. Cl.**

USPC ..... **D13/147**

FIG. 5 is a top plan view thereof;

(58) **Field of Classification Search**

USPC ..... D13/147, 154, 184, 199

See application file for complete search history.

FIG. 6 is a bottom plan view thereof; and

FIG. 7 is a front, top and right side perspective view of the first embodiment, in use condition.

(56) **References Cited**

**U.S. PATENT DOCUMENTS**

D578,480 S \* 10/2008 Zhu et al. .... D13/147

D609,185 S \* 2/2010 Yuan et al. .... D13/147

D638,365 S \* 5/2011 Hsu et al. .... D13/147

D686,162 S \* 7/2013 Yokohama ..... D13/147

D686,575 S \* 7/2013 Sato ..... D13/147

D698,732 S \* 2/2014 Yokoyama ..... D13/147

2012/0238145 A1 \* 9/2012 Zhang et al. .... 439/660

FIG. 8 is a front, top and right side perspective view of a second embodiment of an electrical connector showing our new design;

FIG. 9 is a front elevational view thereof;

FIG. 10 is a left side elevational view thereof;

FIG. 11 is a right side elevational view thereof;

FIG. 12 is a top plan view thereof;

FIG. 13 is a bottom plan view thereof; and,

FIG. 14 is a front, top and right side perspective view of the second embodiment, in use condition.

The broken line in the drawing views represents environment and boundary of the claimed, and form no part of the claimed design.

\* cited by examiner

**1 Claim, 14 Drawing Sheets**

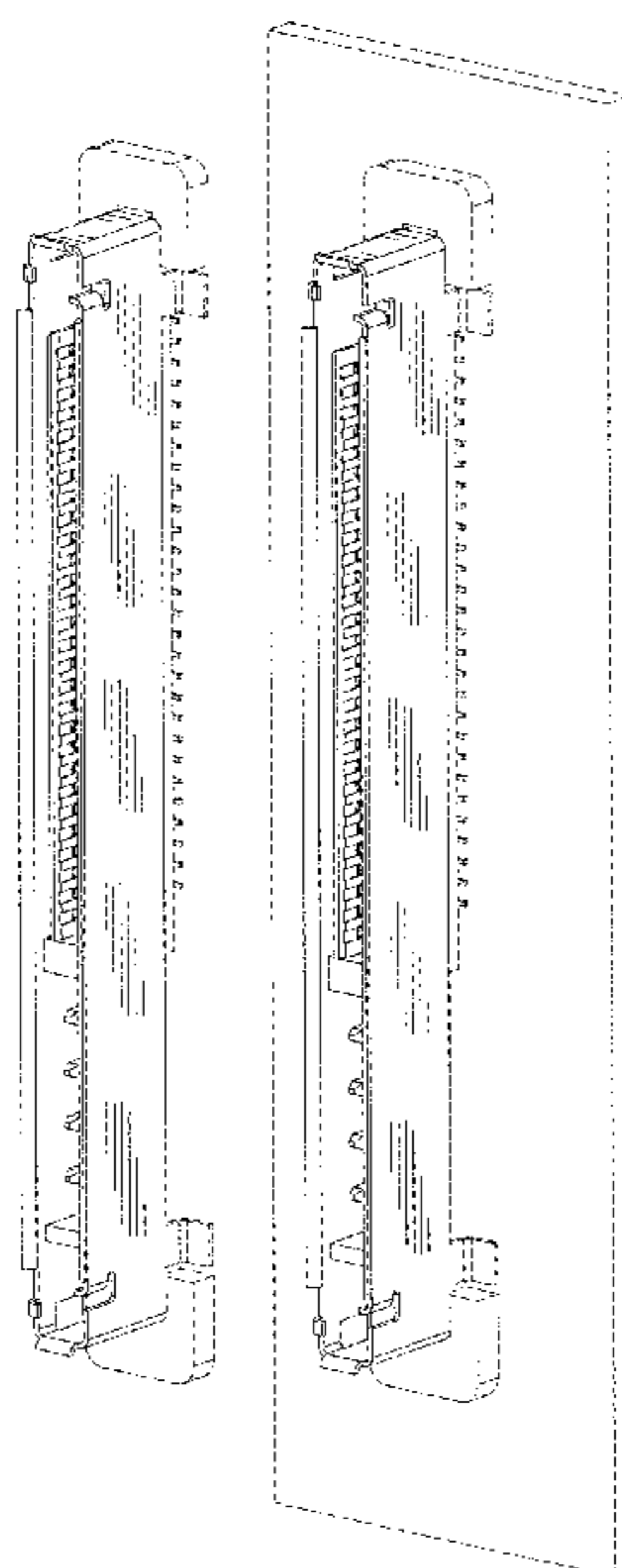

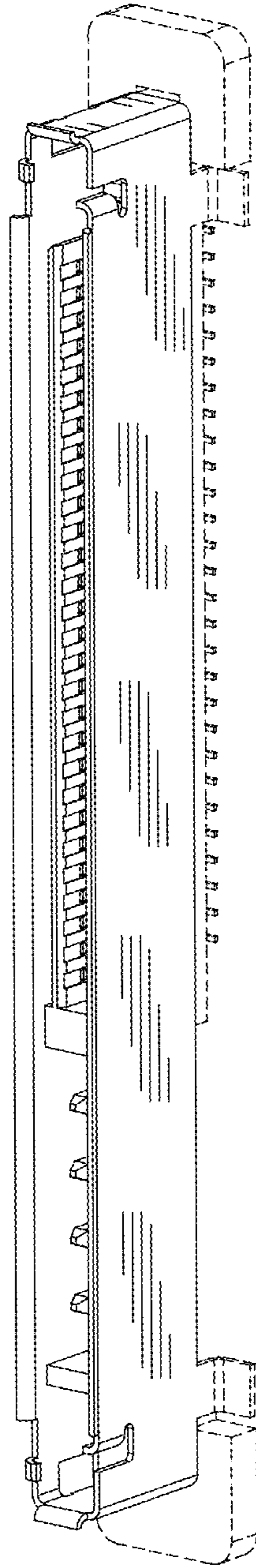

FIG. 1

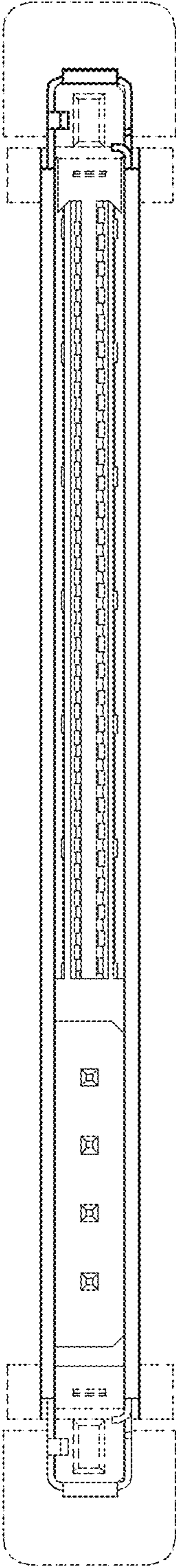

FIG. 2

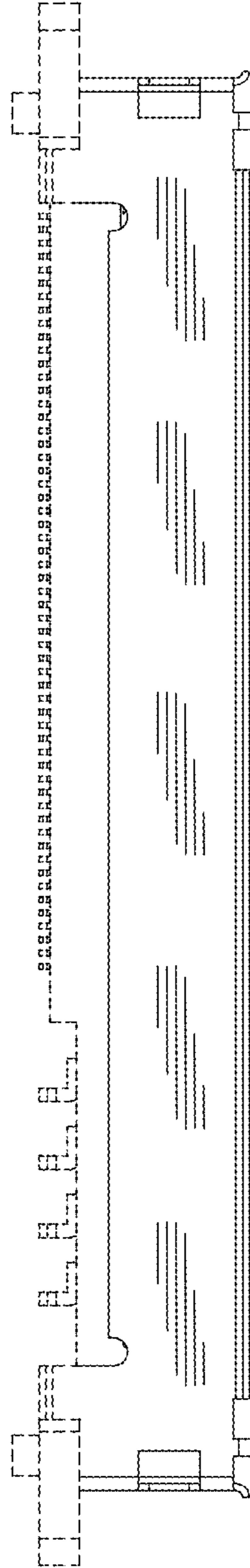

FIG. 3

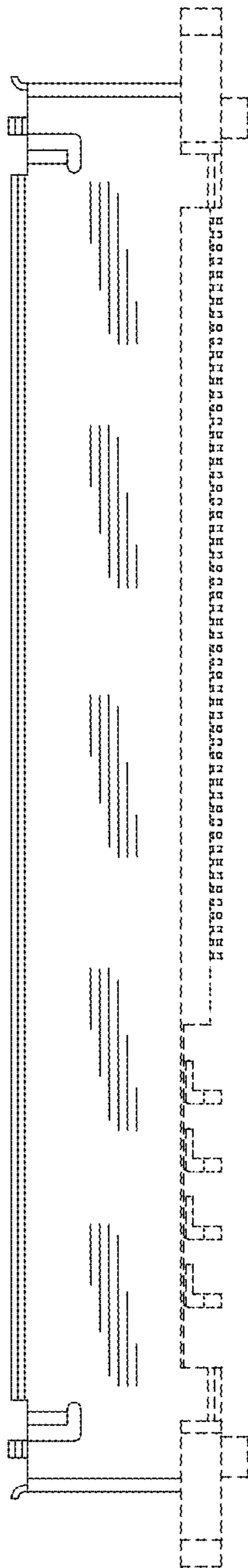

FIG. 4

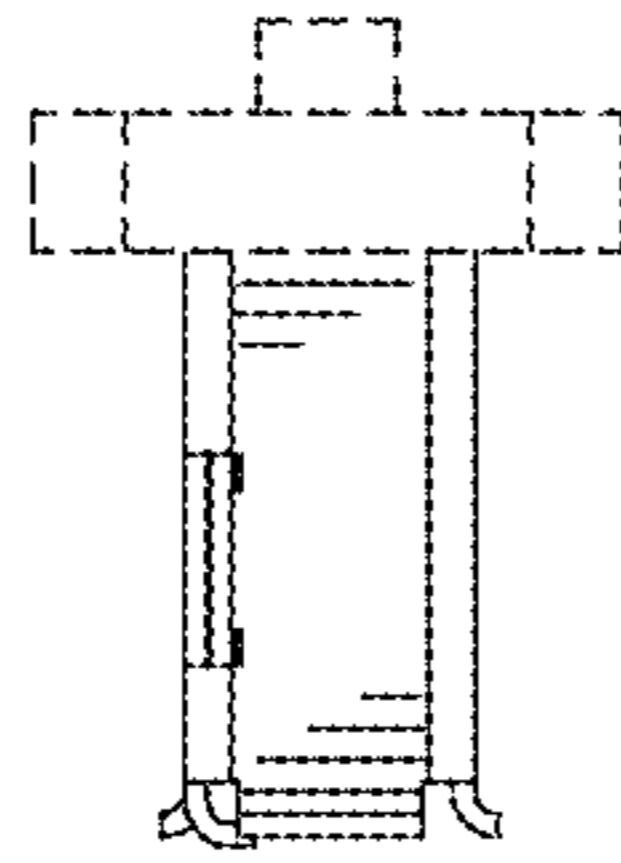

FIG. 5

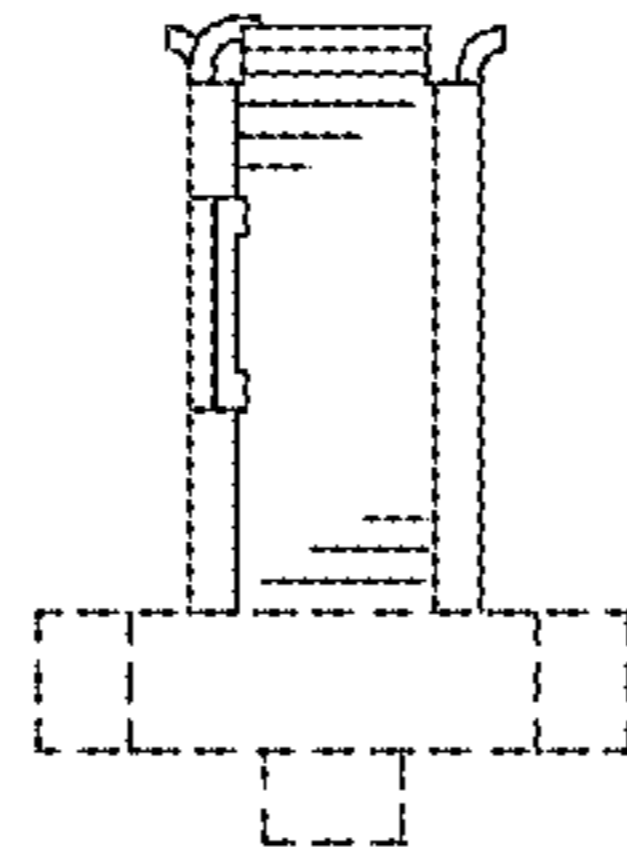

FIG. 6

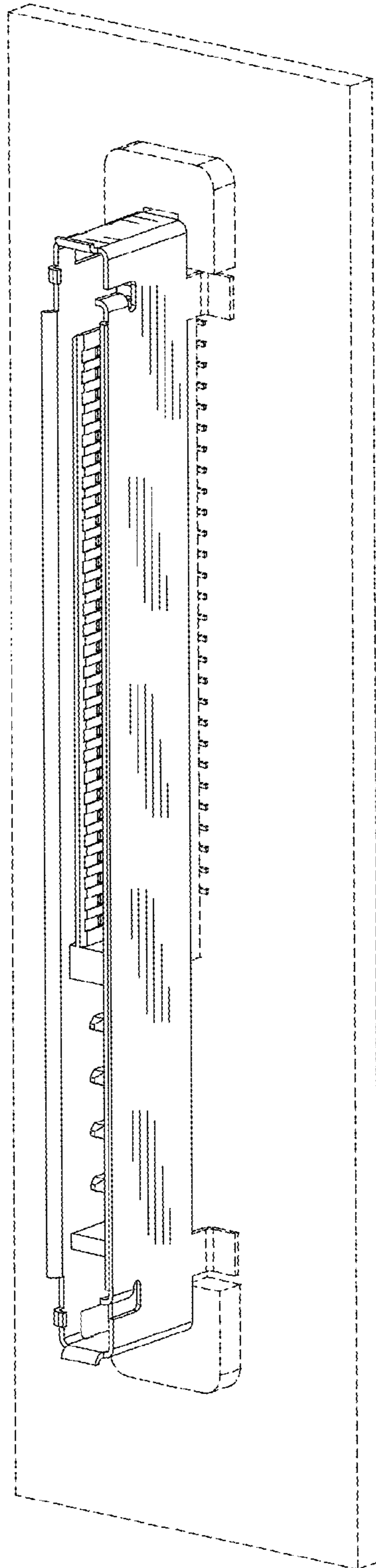

FIG. 7



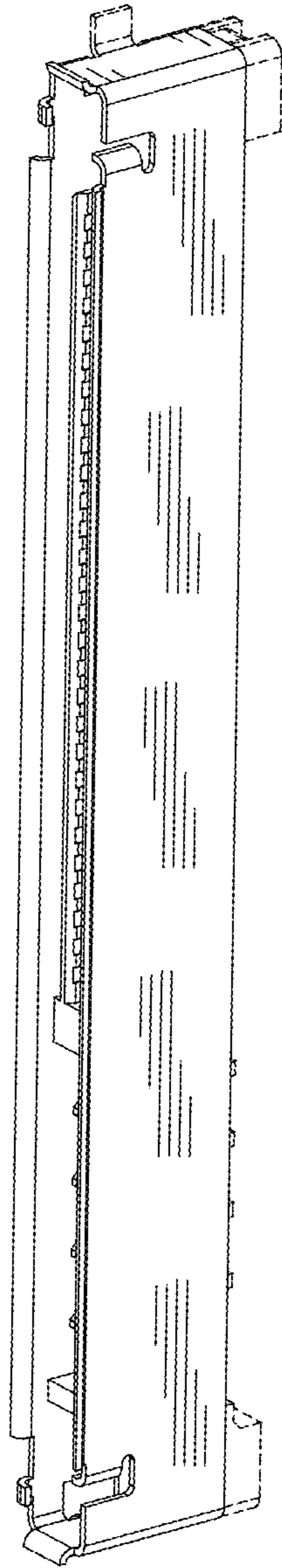

FIG. 8

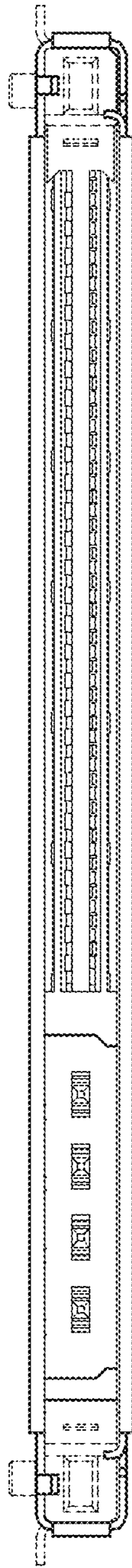

FIG. 9

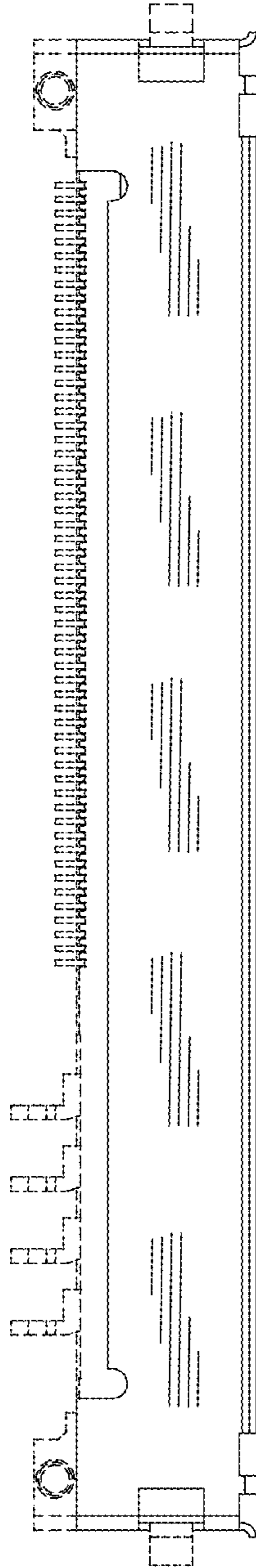

FIG. 10

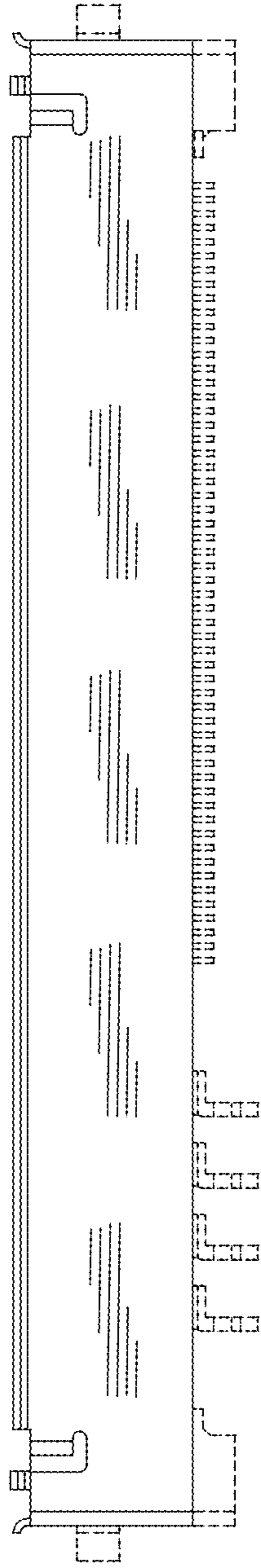

FIG. 11

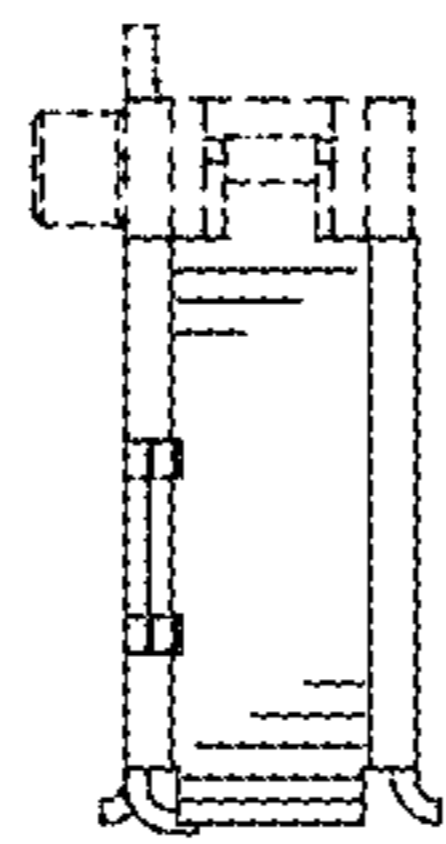

FIG. 12

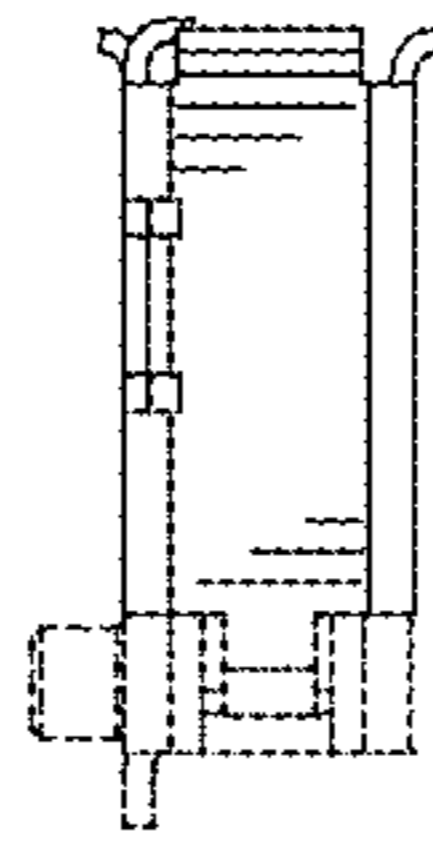

FIG. 13

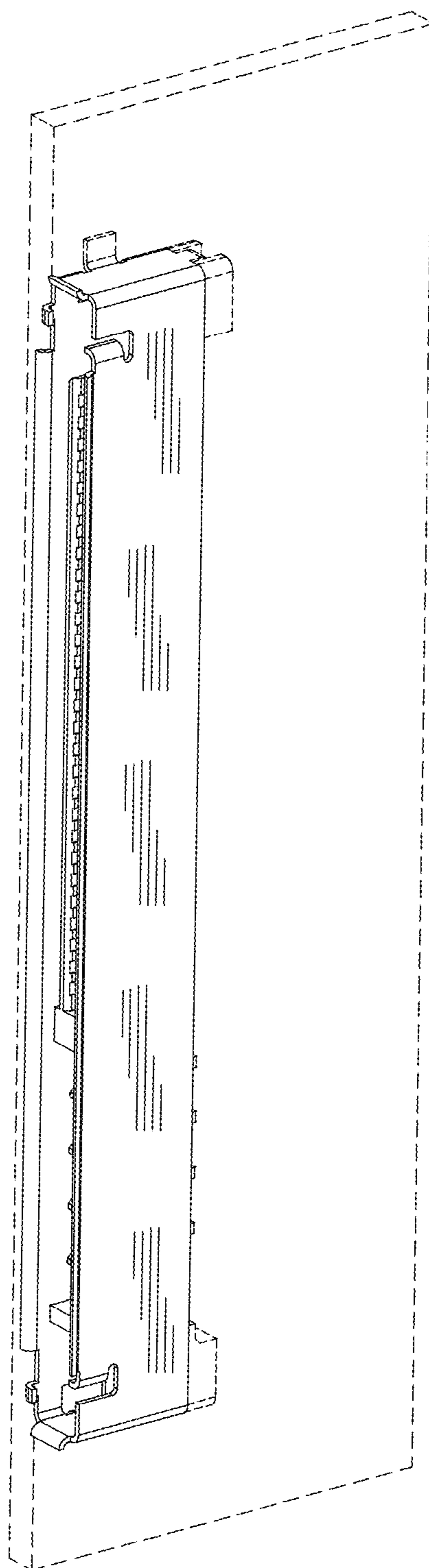

FIG. 14