



US00D733642S

(12) **United States Design Patent**  
**Oberlin et al.**

(10) **Patent No.:** **US D733,642 S**  
(45) **Date of Patent:** **\*\* Jul. 7, 2015**

- (54) **TIRE**
- (75) Inventors: **Daniel Glenn Oberlin**, Marshallville, OH (US); **Chad Edward Melvin**, Akron, OH (US)
- (73) Assignee: **The Goodyear Tire & Rubber Company**, Akron, OH (US)
- (\*\*) Term: **14 Years**
- (21) Appl. No.: **29/430,041**
- (22) Filed: **Aug. 21, 2012**
- (51) **LOC (10) Cl.** ..... **12-15**
- (52) **U.S. Cl.**  
USPC ..... **D12/601**
- (58) **Field of Classification Search**  
USPC ..... D12/600, 601, 602, 603, 605, 900, 901  
CPC ..... B60C 11/03; B60C 11/0306  
See application file for complete search history.

D634,699 S	3/2011	Fontaine et al. ....	D12/517
D638,348 S	5/2011	Harvey et al. ....	D12/521
D639,719 S	6/2011	Harvey et al. ....	D12/521
D639,720 S	6/2011	Harvey et al. ....	D12/521
D644,592 S	9/2011	Grabo et al. ....	D12/519
D644,593 S	9/2011	Fontaine et al. ....	D12/523
D651,558 S *	1/2012	Youn ..... ..	D12/588
D659,075 S	5/2012	Harvey et al. ....	D12/521
D659,633 S	5/2012	Bindner et al. ....	D12/521
D663,259 S *	7/2012	Umstot et al. ....	D12/605
D664,915 S *	8/2012	Maxwell et al. ....	D12/605
D670,237 S *	11/2012	Maxwell et al. ....	D12/601

\* cited by examiner

*Primary Examiner* — Robert M Spear  
(74) *Attorney, Agent, or Firm* — Richard B. O’Planick

(57) **CLAIM**

The ornamental design for a tire, as shown and described.

**DESCRIPTION**

FIG. 1 is a perspective view of a tire showing our new design, it being understood that the pattern repeats uniformly throughout the circumference of the tread;

FIG. 2 is a front elevational view thereof;

FIG. 3 is a right side elevational view thereof; the opposite side elevational view being identical thereto;

FIG. 4 is an enlarged fragmentary front elevational view thereof;

FIG. 5 is a perspective view of a second embodiment of a tire showing our new design, it being understood that the pattern repeats uniformly throughout the circumference of the tread and that the opposite side view is identical thereto; and,

FIG. 6 is a front elevational view of a second embodiment, it being understood that an enlarged fragmentary view thereof would be substantially identical to that shown in FIG. 4, with the exception of the inclusion of the sidewall in solid lines.

In the drawings, the broken lines showing of the sidewall, inner bead and the peripheral boundary between the tire tread and the sidewall in FIGS. 1 through 4 depict environmental subject matter and form no part of the claimed design.

**1 Claim, 6 Drawing Sheets**

(56) **References Cited**  
U.S. PATENT DOCUMENTS

D387,716 S	*	12/1997	Miller et al. ....	D12/601
D405,740 S	*	2/1999	Heinen et al. ....	D12/585
D418,785 S		1/2000	Lovell et al. ....	D12/147
D432,467 S	*	10/2000	Guspodin et al. ....	D12/601
D432,956 S		10/2000	Ricquet ..... ..	D12/141
D451,453 S		12/2001	Maxwell et al. ....	D12/147
D453,919 S		2/2002	Mast et al. .... ..	D12/528
D469,396 S		1/2003	Hutson et al. ....	D12/520
D470,443 S		2/2003	Slingluff et al. ....	D12/147
D525,186 S		7/2006	Martin ..... ..	D12/521
D554,056 S	*	10/2007	Allison et al. ....	D12/601
D559,767 S		1/2008	Graas et al. .... ..	D12/521
D560,595 S		1/2008	Bindner et al. ....	D12/521
D560,600 S		1/2008	Dixon et al. .... ..	D12/588
D586,724 S		2/2009	Seibert et al. ....	D12/519
D593,931 S		6/2009	Fontaine et al. ....	D12/521
D597,474 S		8/2009	Yamakawa et al. ....	D12/519
D601,939 S		10/2009	Fontaine et al. ....	D12/519
D606,002 S		12/2009	Yamakawa et al. ....	D12/519
D609,161 S		2/2010	Fontaine et al. ....	D12/517

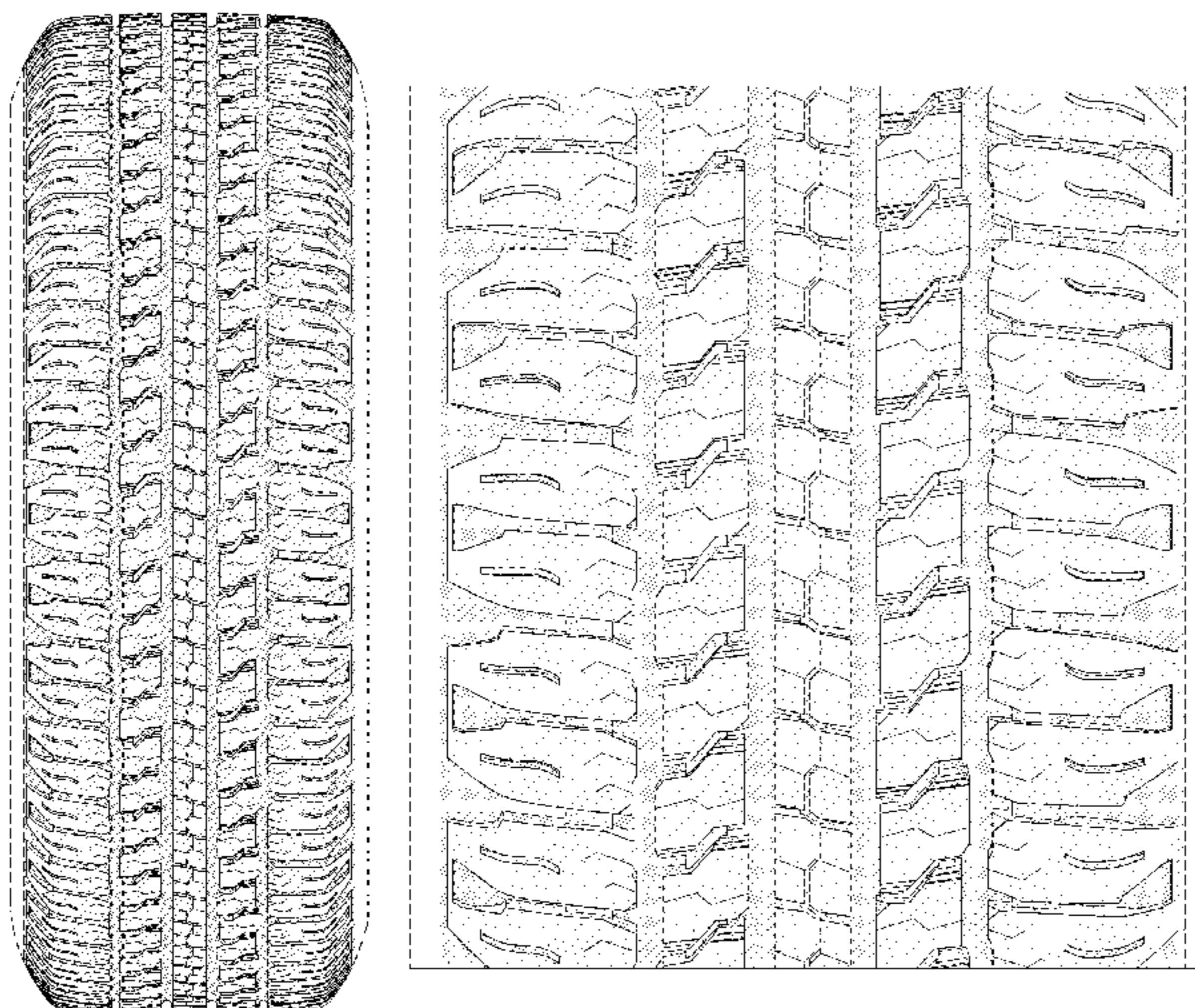



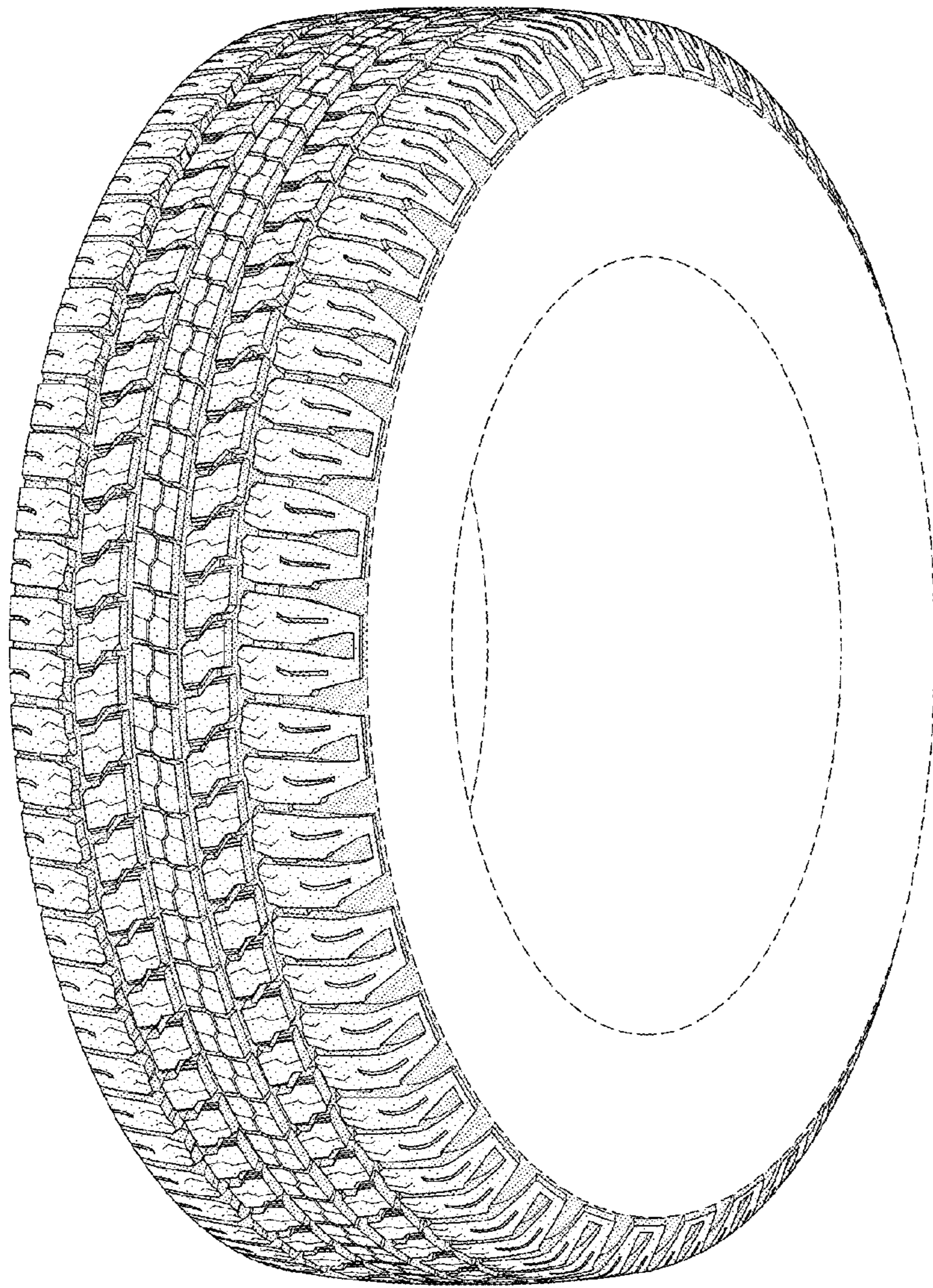

FIG-1

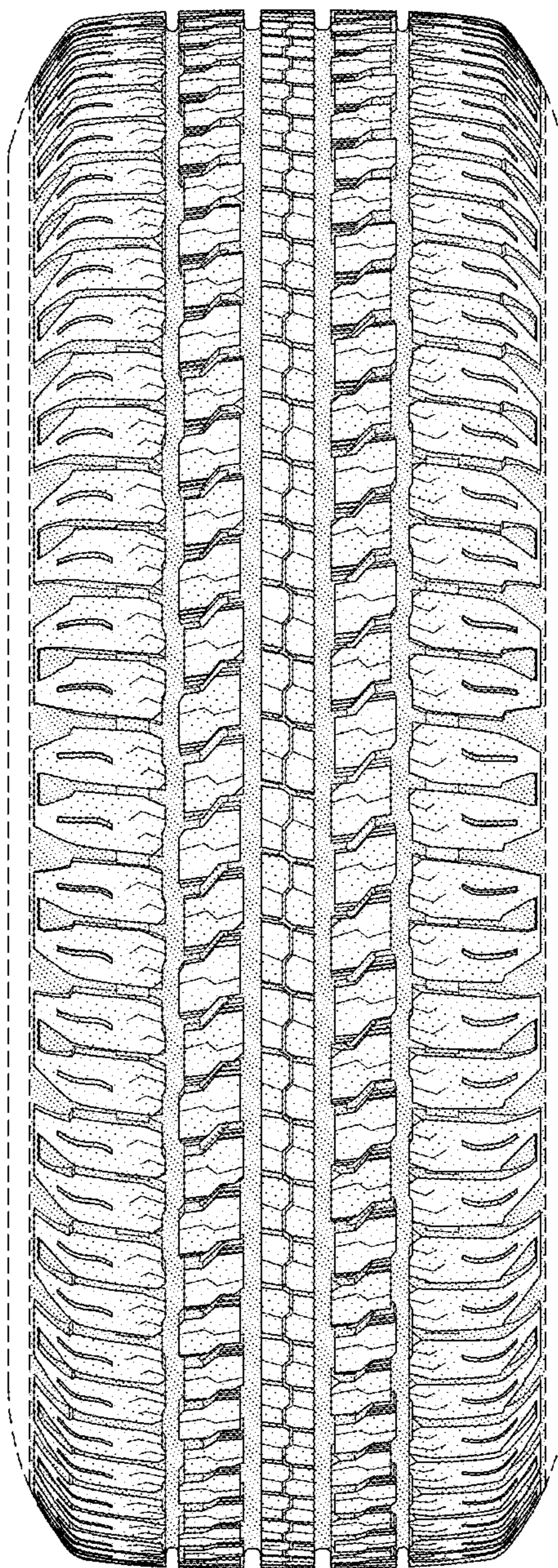

FIG-2



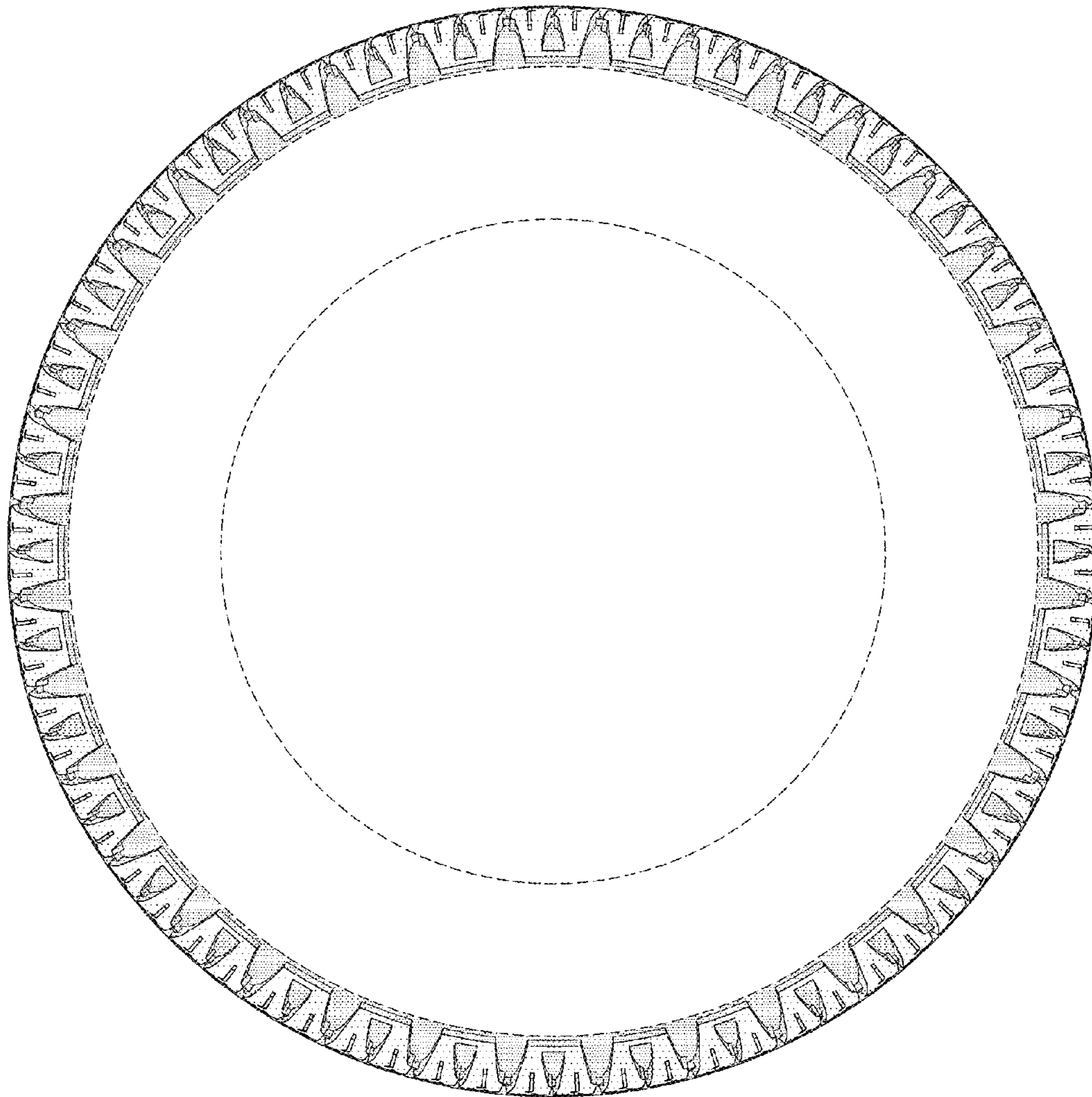

FIG-3

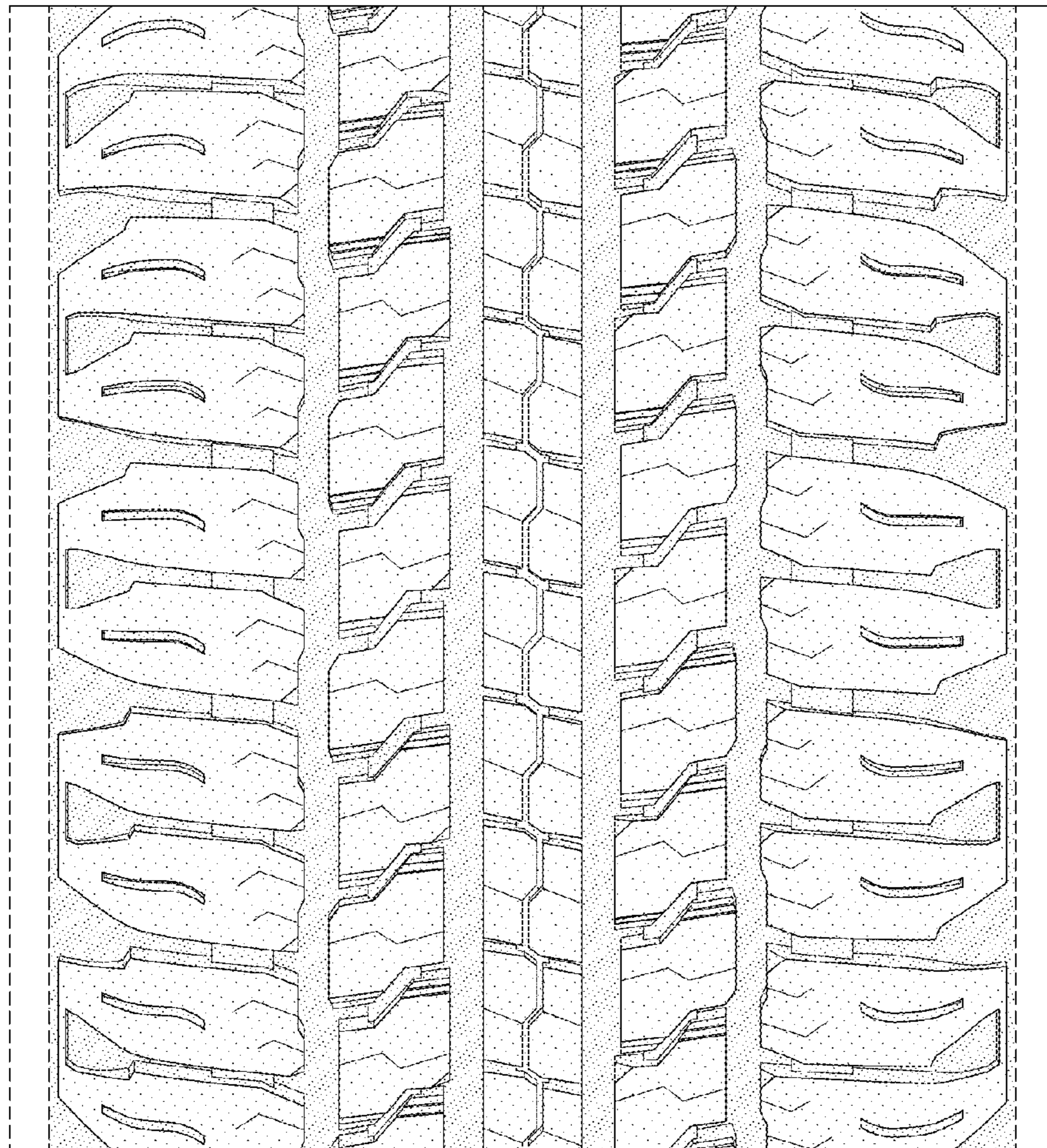

FIG-4



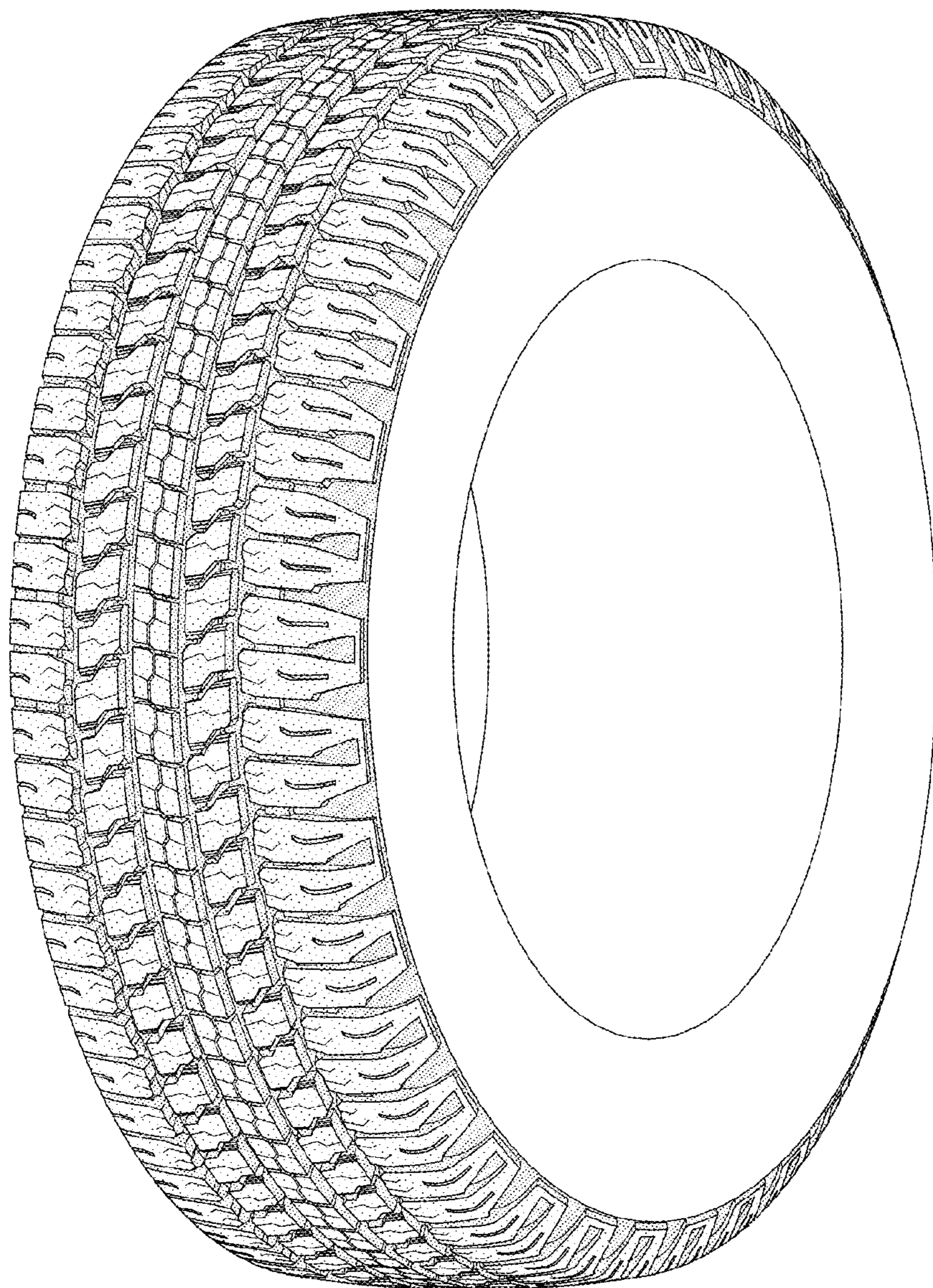

FIG-5



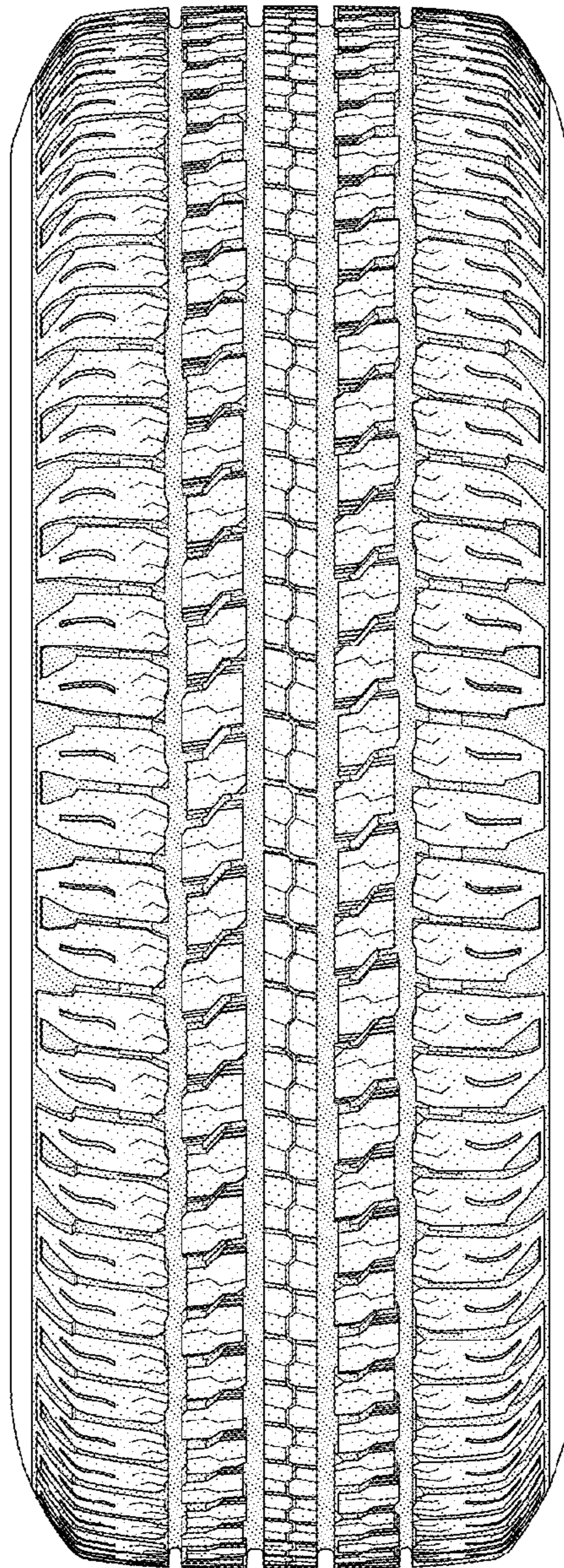

FIG-6