



US00D733637S

(12) **United States Design Patent**  
**Kato**

(10) **Patent No.:** **US D733,637 S**  
(45) **Date of Patent:** **\*\* Jul. 7, 2015**

(54) **TREAD PORTION OF AN AUTOMOBILE TIRE**

*Primary Examiner* — Stacia Cadmus  
(74) *Attorney, Agent, or Firm* — Sughrue Mion, PLLC

(71) Applicant: **BRIDGESTONE CORPORATION**,  
Tokyo (JP)

(72) Inventor: **Keiichi Kato**, Tokyo (JP)

(73) Assignee: **BRIDGESTONE CORPORATION**,  
Tokyo (JP)

(\*\*) Term: **14 Years**

(21) Appl. No.: **29/470,741**

(22) Filed: **Oct. 24, 2013**

(30) **Foreign Application Priority Data**

Apr. 26, 2013 (JP) ..... 2013-009463  
Oct. 3, 2013 (JP) ..... 2013-023192

(51) **LOC (10) Cl.** ..... **12-15**

(52) **U.S. Cl.**  
USPC ..... **D12/523**

(58) **Field of Classification Search**  
USPC ..... D12/505–532  
CPC ..... B60C 11/0304; B60C 11/0302; B60C  
11/0306; B60C 11/0309; B60C 11/0318;  
B60C 11/0311; B60C 11/042; B60C 11/13;  
B60C 11/00; B60C 11/11; B60C 11/12  
See application file for complete search history.

(56) **References Cited**

U.S. PATENT DOCUMENTS

D609,627 S *	2/2010	Frappart et al.	.....	D12/523
D667,359 S *	9/2012	Ishida et al.	.....	D12/523
D677,215 S *	3/2013	Nakamura	.....	D12/523
D701,822 S *	4/2014	Bindner et al.	.....	D12/523
D710,291 S *	8/2014	Mosko	.....	D12/519
D720,681 S *	1/2015	Bindner et al.	.....	D12/523

\* cited by examiner

(57) **CLAIM**

The ornamental design for a tread portion of an automobile tire, as shown and described.

**DESCRIPTION**

FIG. 1 is a perspective view of tread portion of an automobile tire showing my design;  
 FIG. 2 is a front view thereof;  
 FIG. 3 is a top view thereof;  
 FIG. 4 is a right side view thereof;  
 FIG. 5 is a left side view thereof;  
 FIG. 6 is a rear view thereof;  
 FIG. 7 is a fragmentary enlarged front view showing the details of the tread portion thereof;  
 FIG. 8 is a section view taken along line 8-8 in FIG. 7;  
 FIG. 9 is a section view taken along line 9-9 in FIG. 7;  
 FIG. 10 is a section view taken along line 10-10 in FIG. 7;  
 FIG. 11 is a perspective view of tread portion of an automobile tire according to a second embodiment of my design;  
 FIG. 12 is a front view thereof;  
 FIG. 13 is a top view thereof;  
 FIG. 14 is a right side view thereof;  
 FIG. 15 is a left side view thereof;  
 FIG. 16 is a rear view thereof;  
 FIG. 17 is a fragmentary enlarged front view showing the details of the tread portion thereof; and  
 FIG. 18 is a section view taken along line 18-18 in FIG. 17.  
 FIG. 19 is a section view taken along line 19-19 in FIG. 17; and,  
 FIG. 20 is a section view taken along line 20-20 in FIG. 17.  
 The broken lines are used to show portions of the tire that are not being claimed, and thus form no part of the claimed design.

**1 Claim, 20 Drawing Sheets**

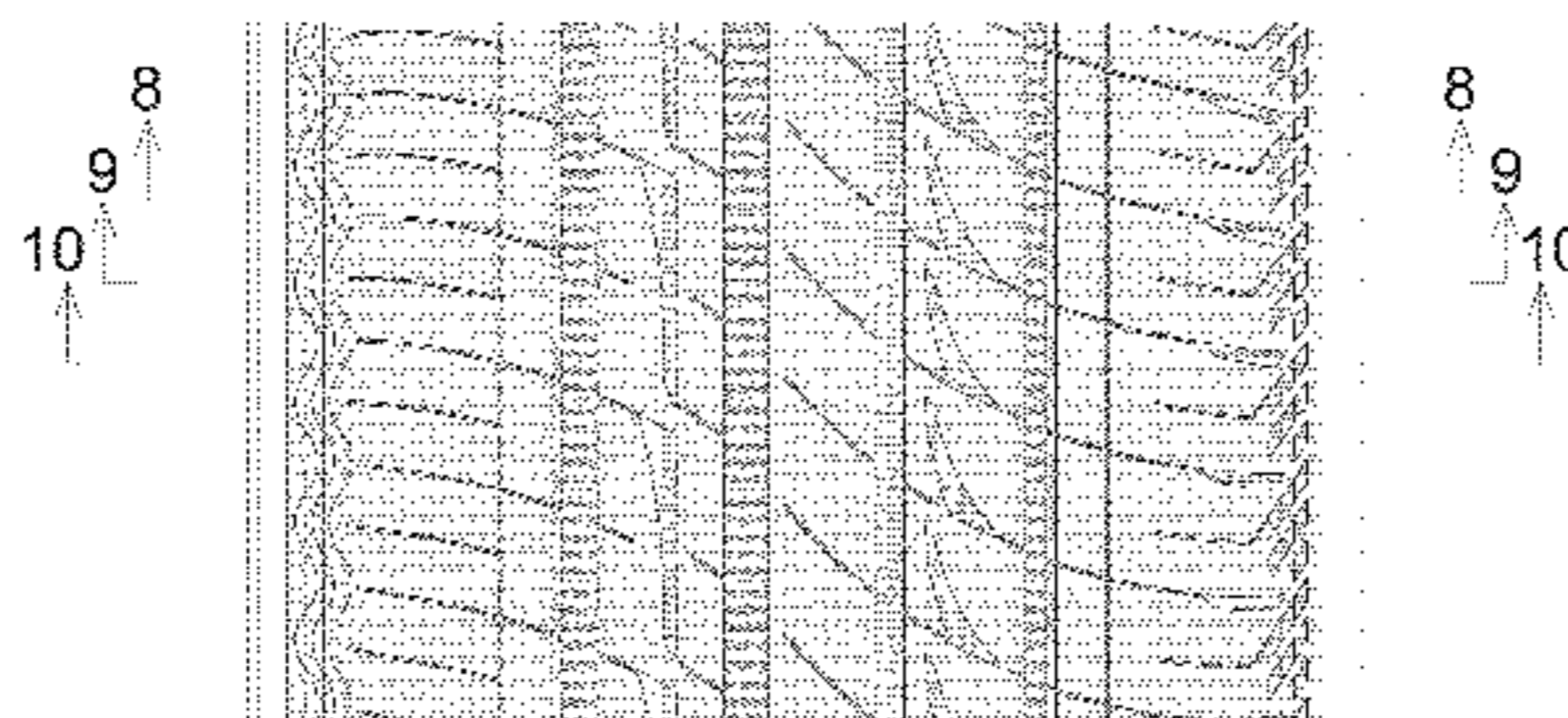
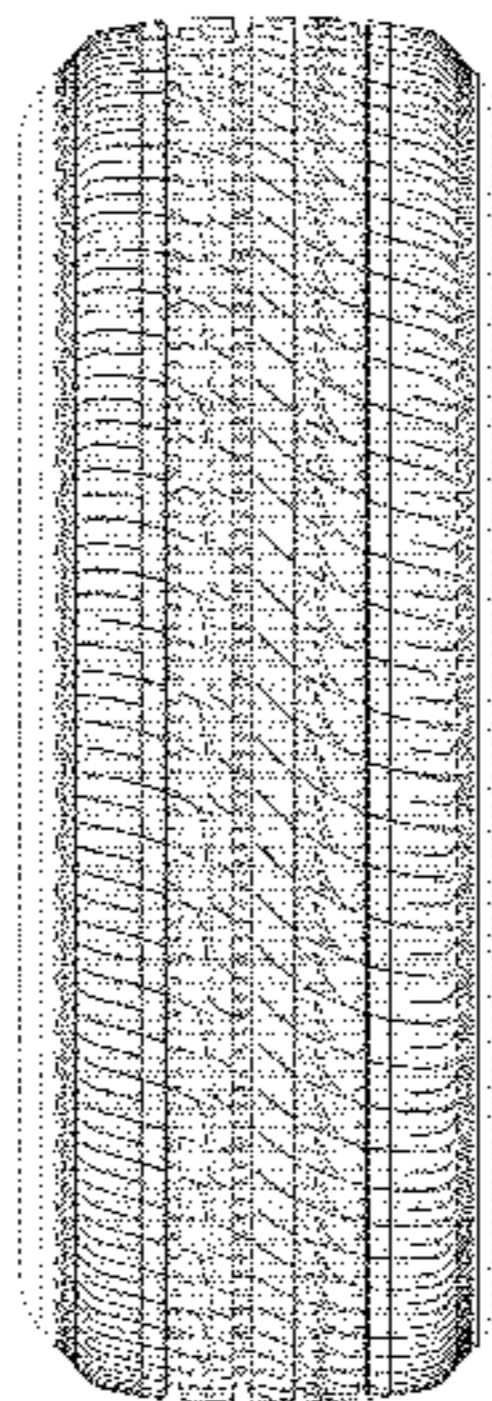

FIG. 1

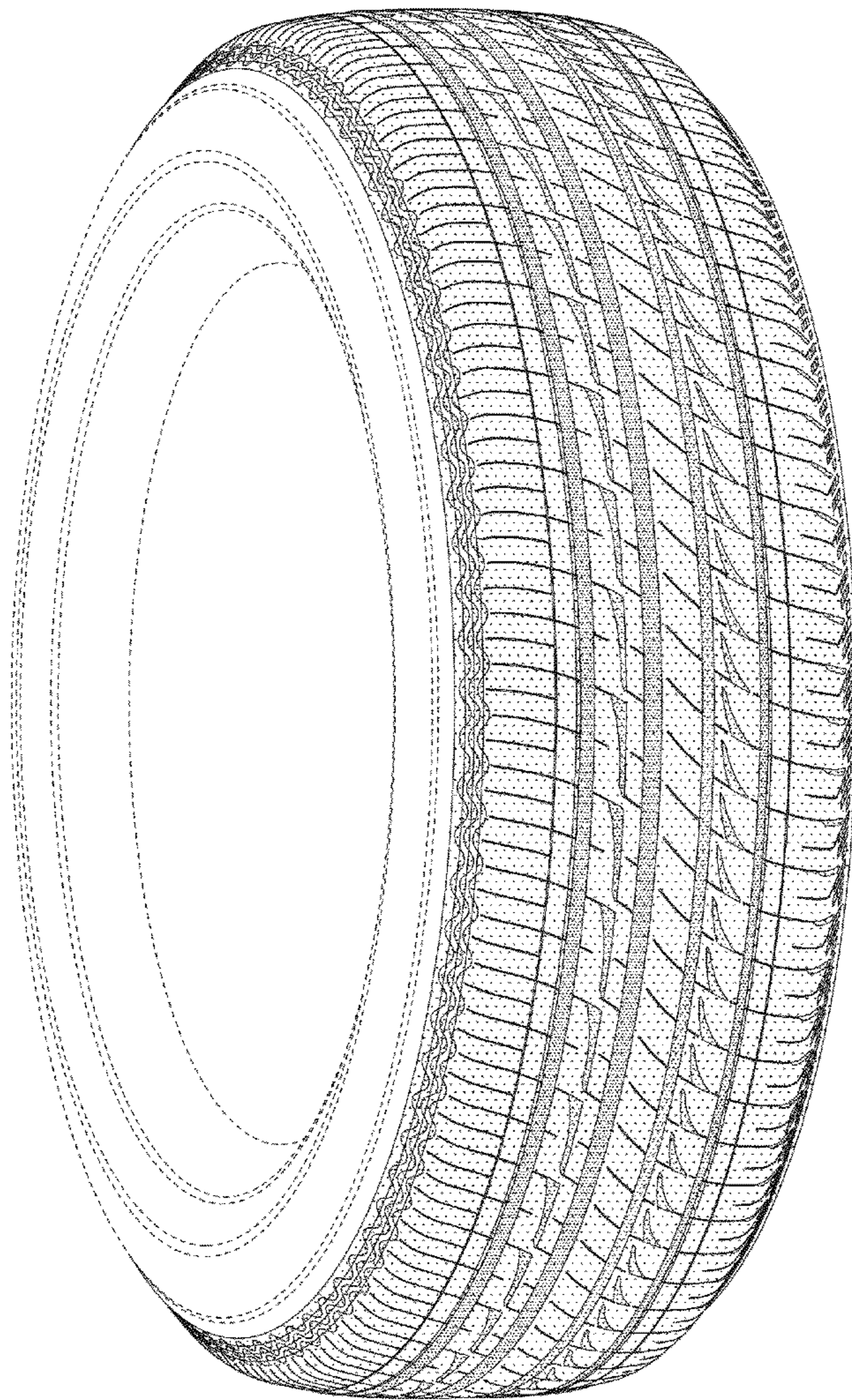

FIG. 2

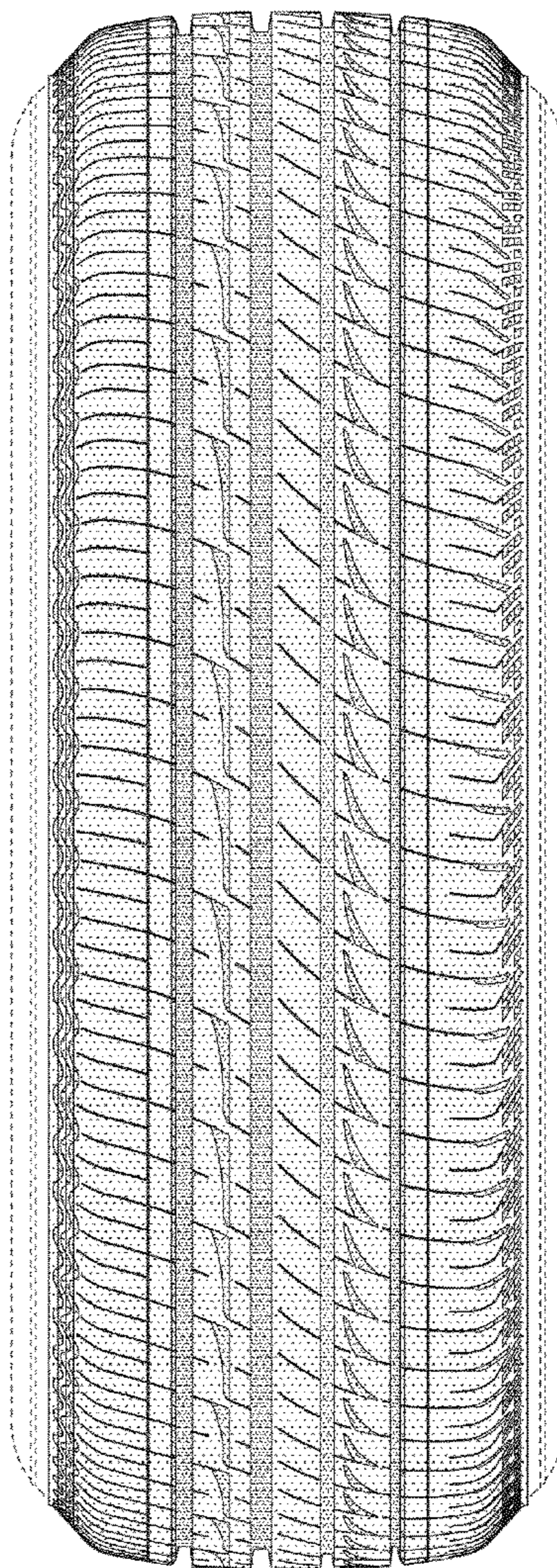

FIG. 3

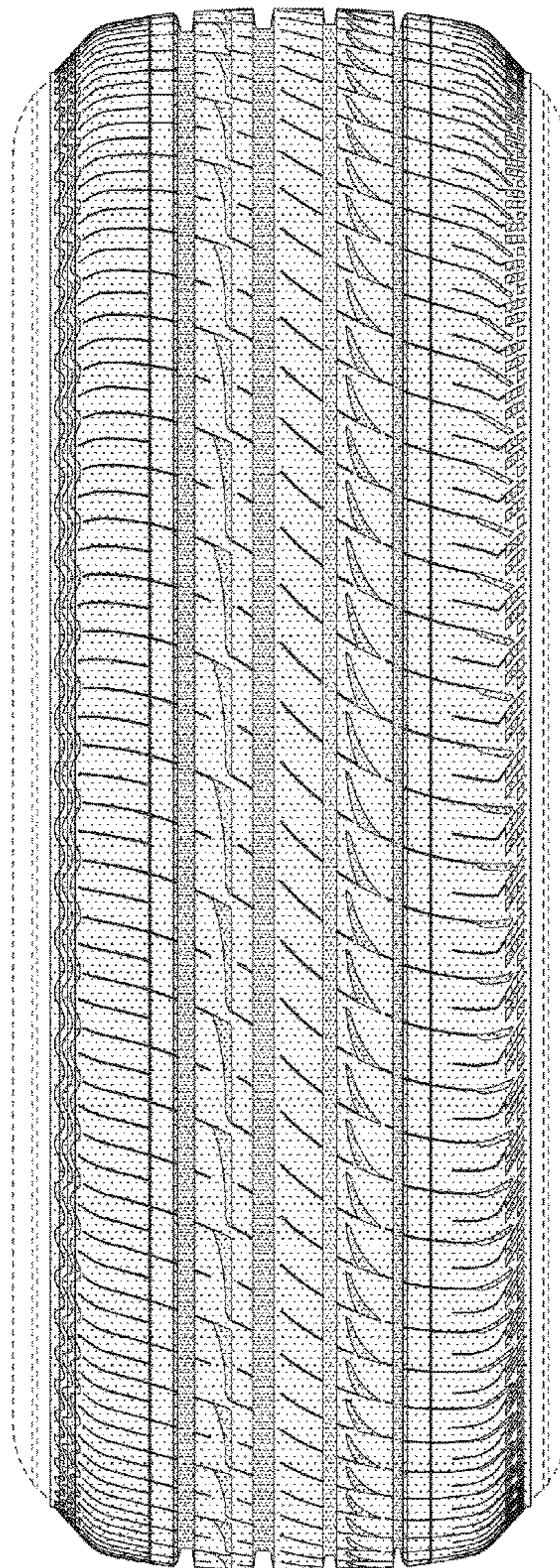

FIG. 4

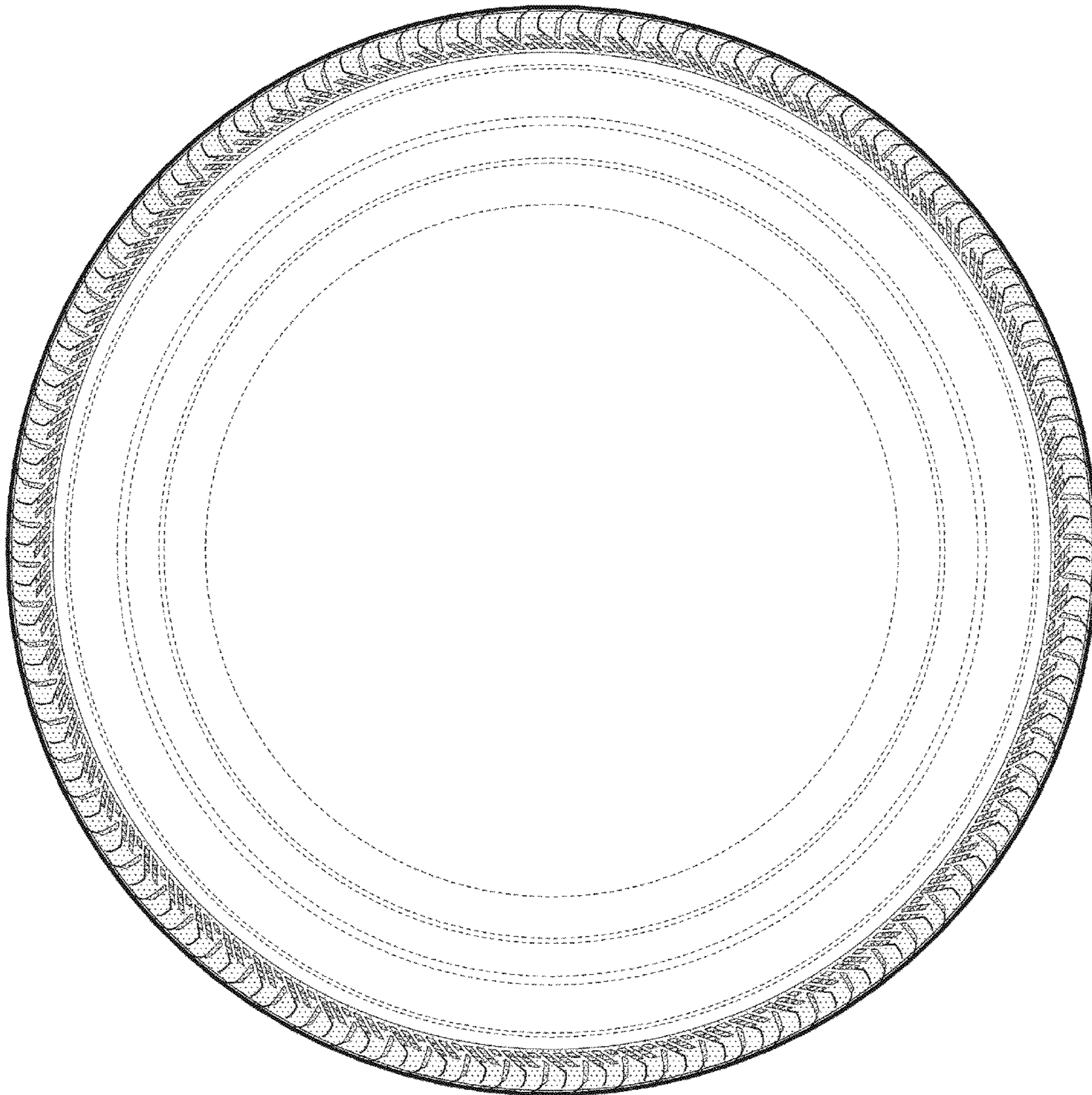

FIG. 5

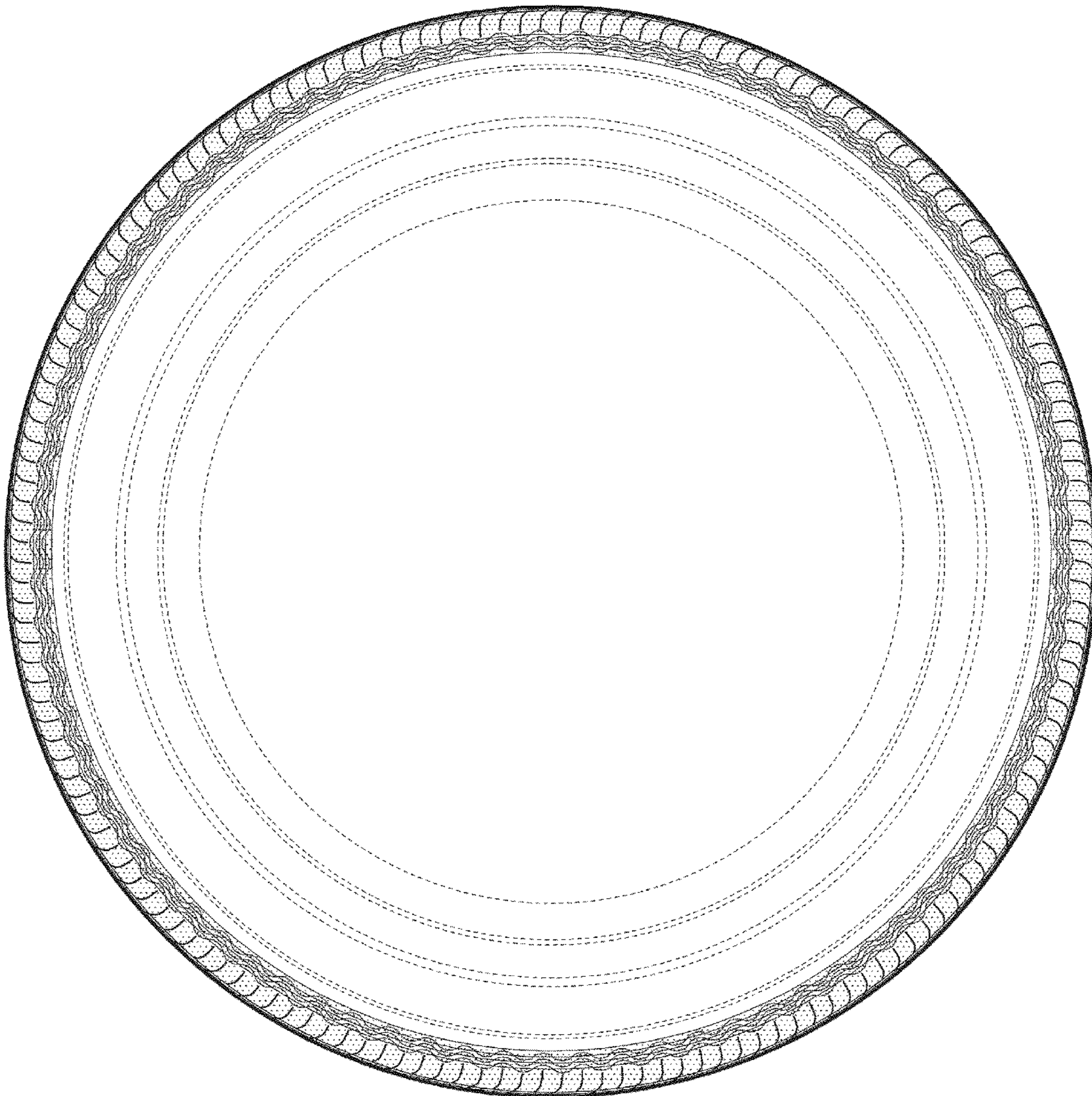

FIG. 6

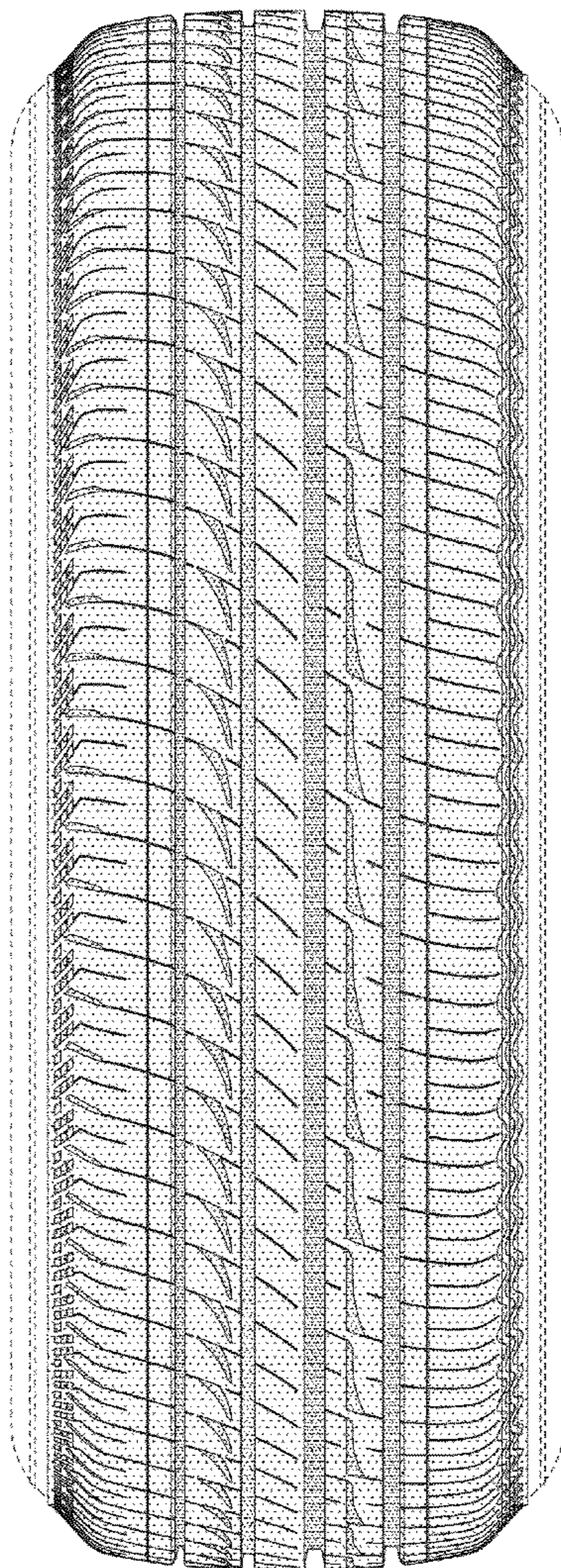

FIG. 7

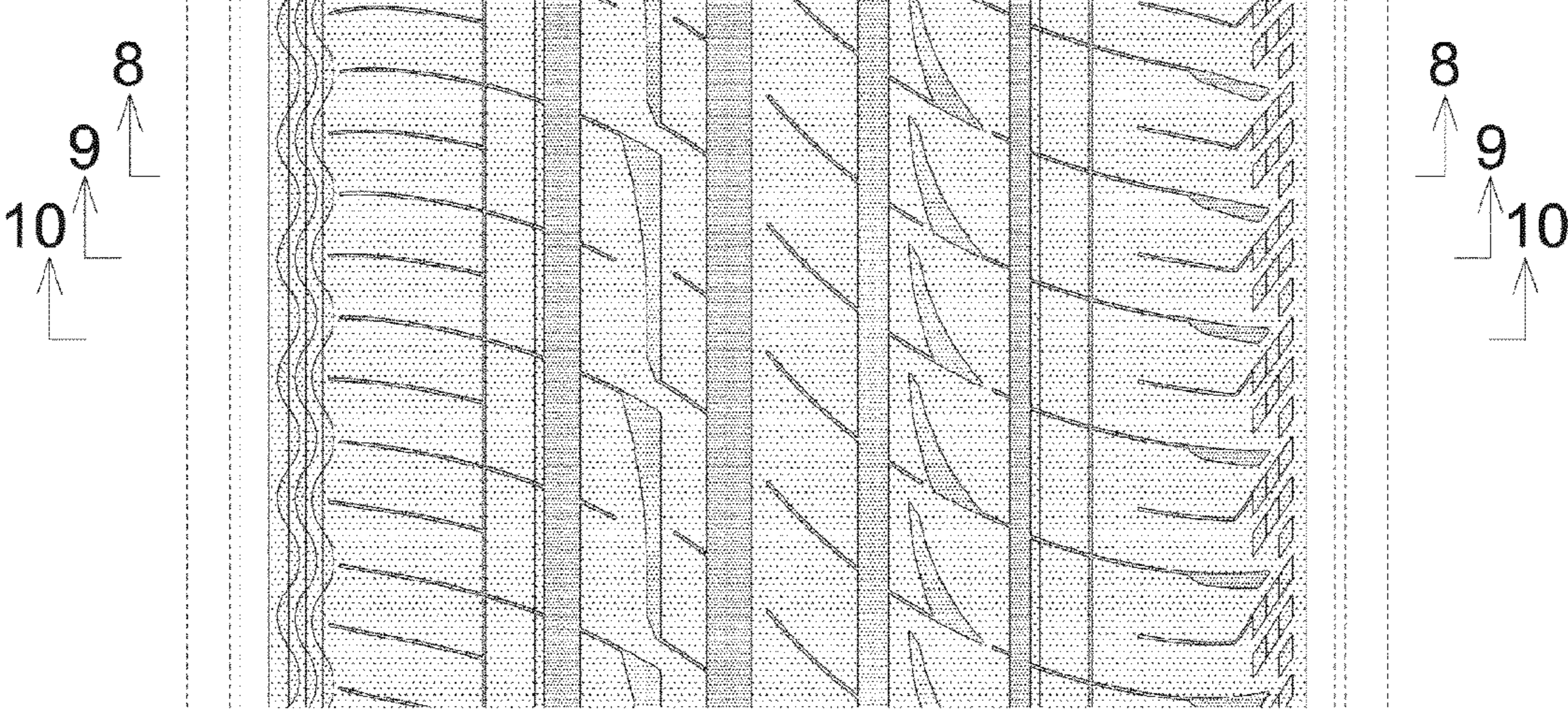



FIG. 8

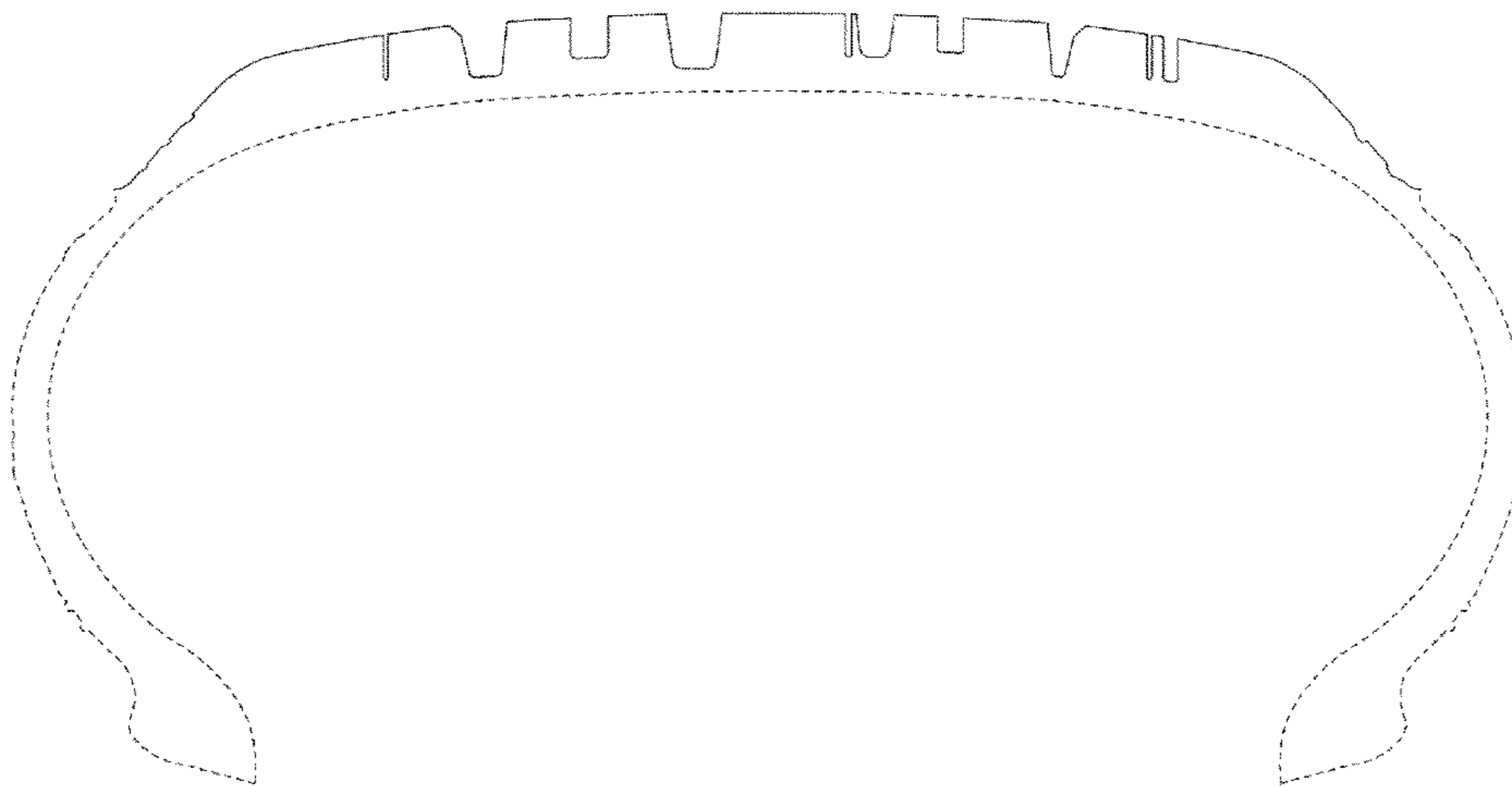

FIG. 9

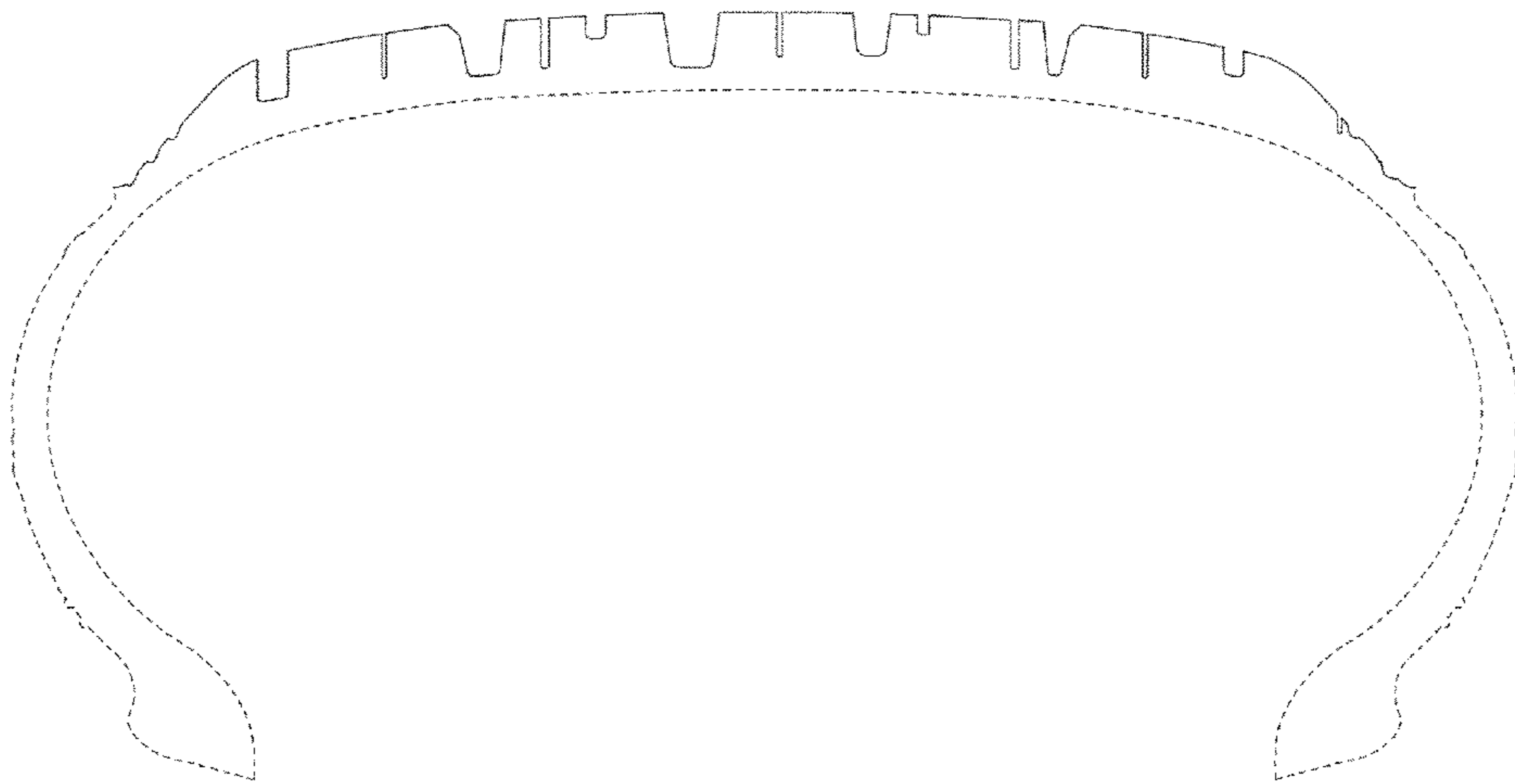

FIG. 10

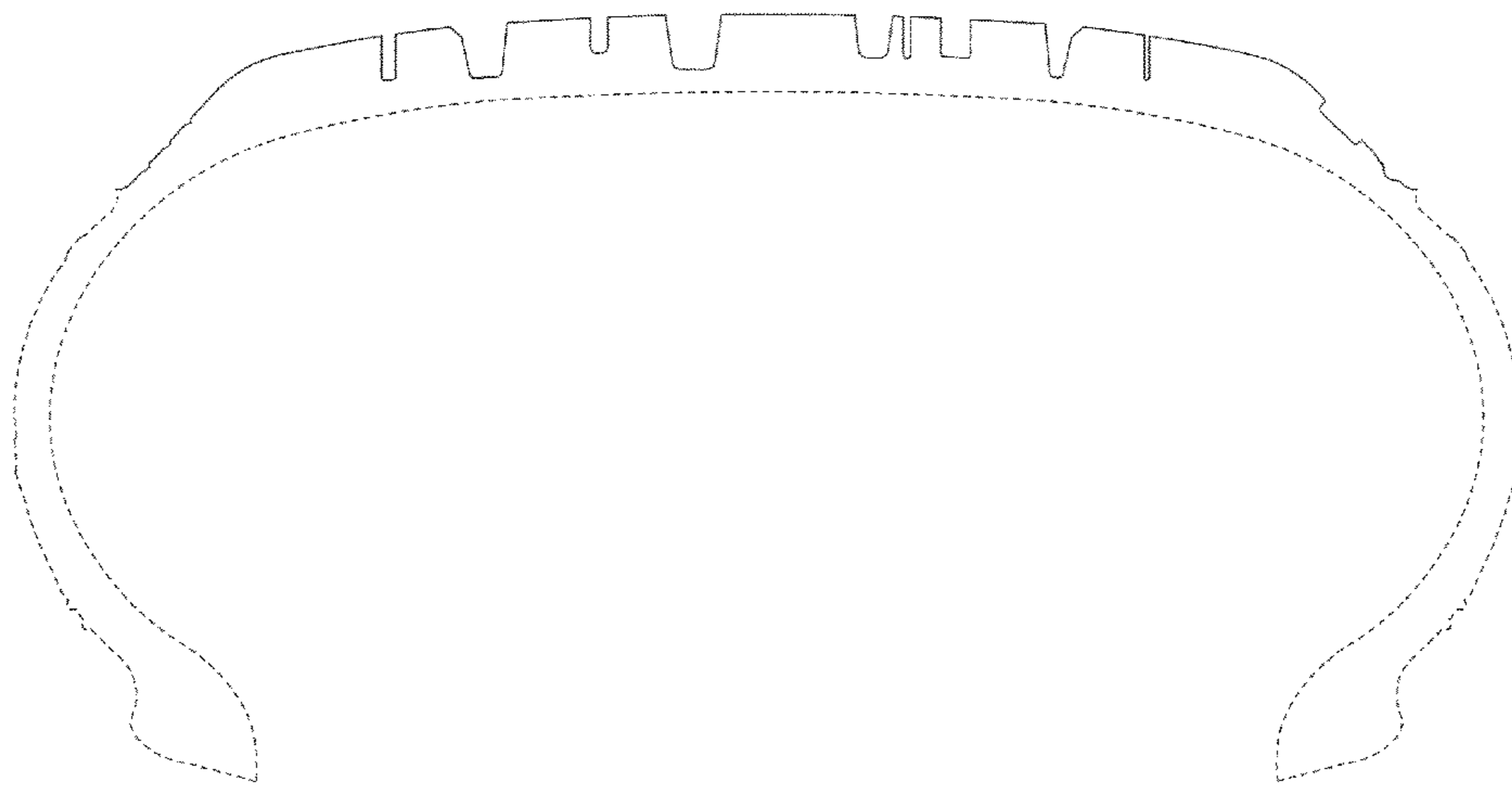

FIG. 11

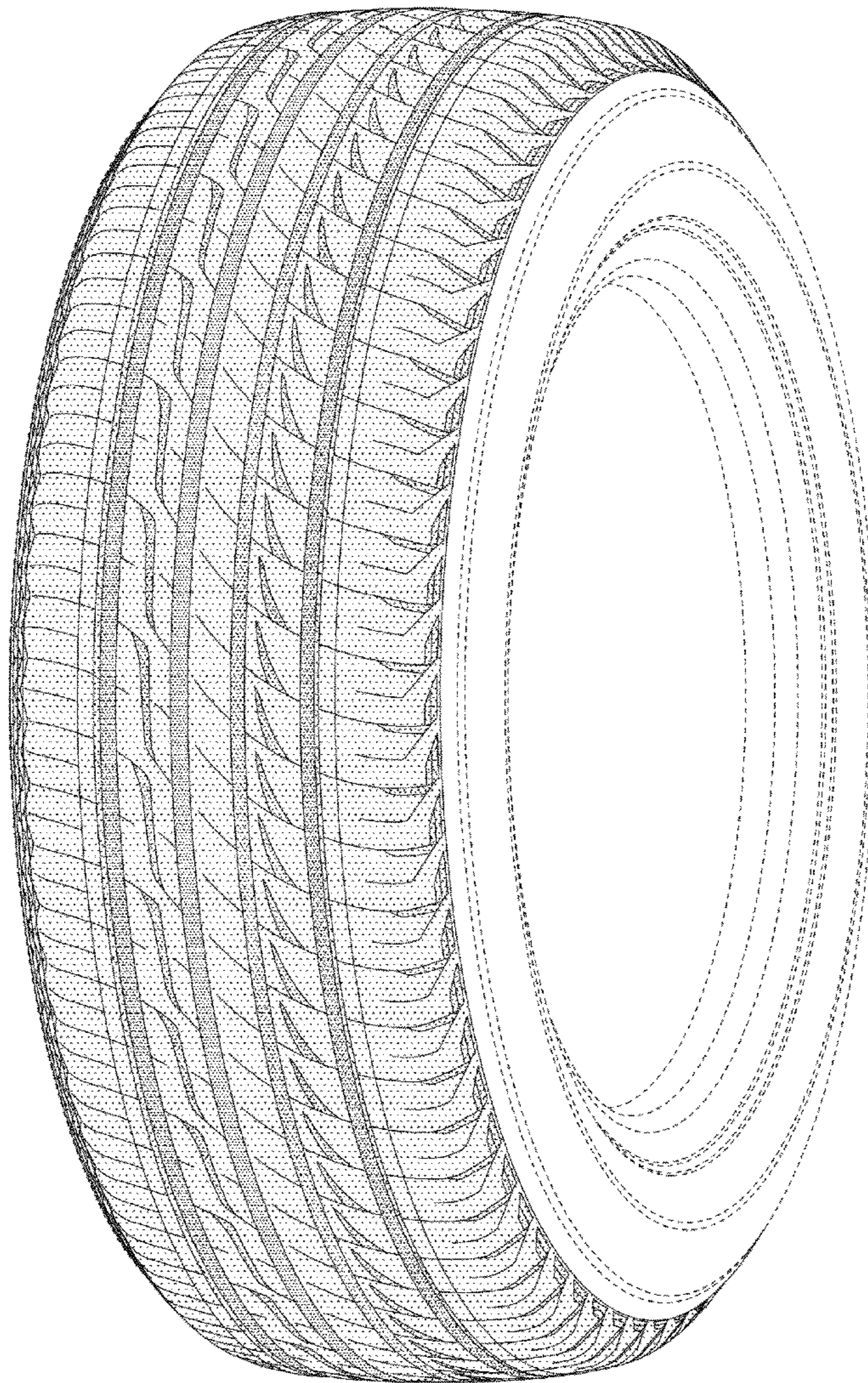

FIG. 12

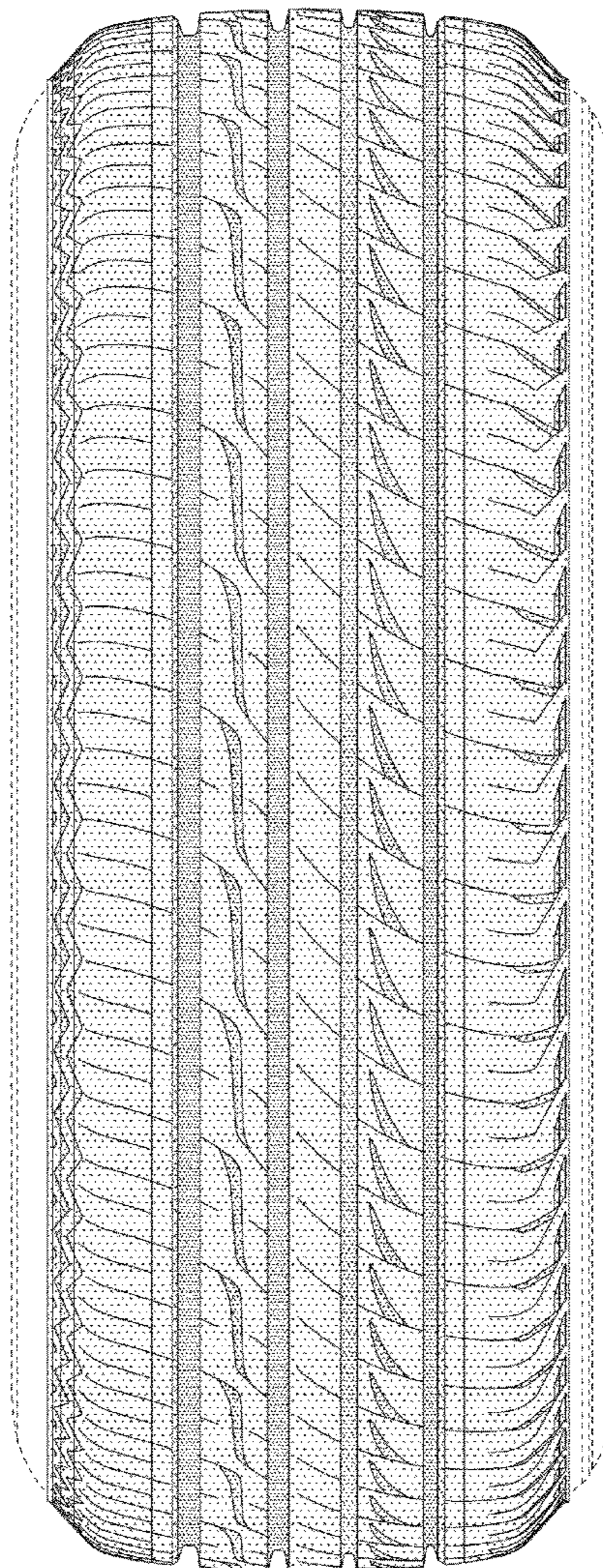

FIG. 13

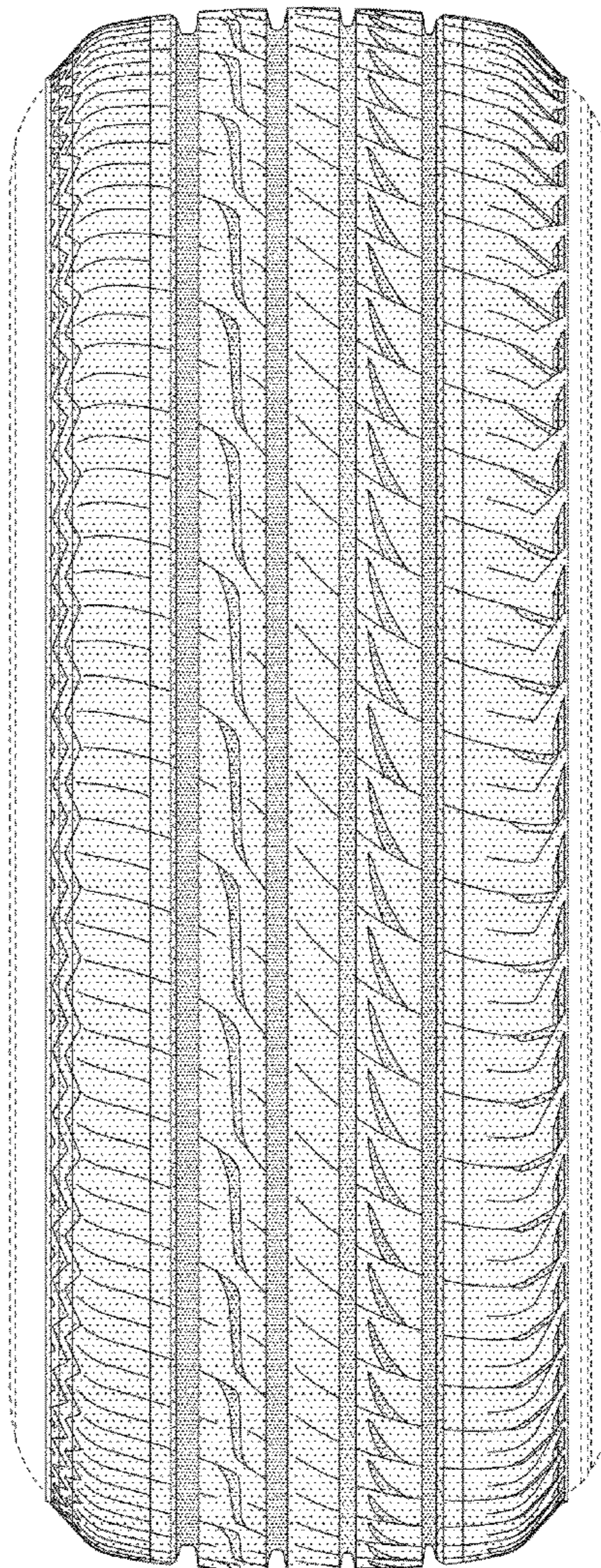

FIG. 14

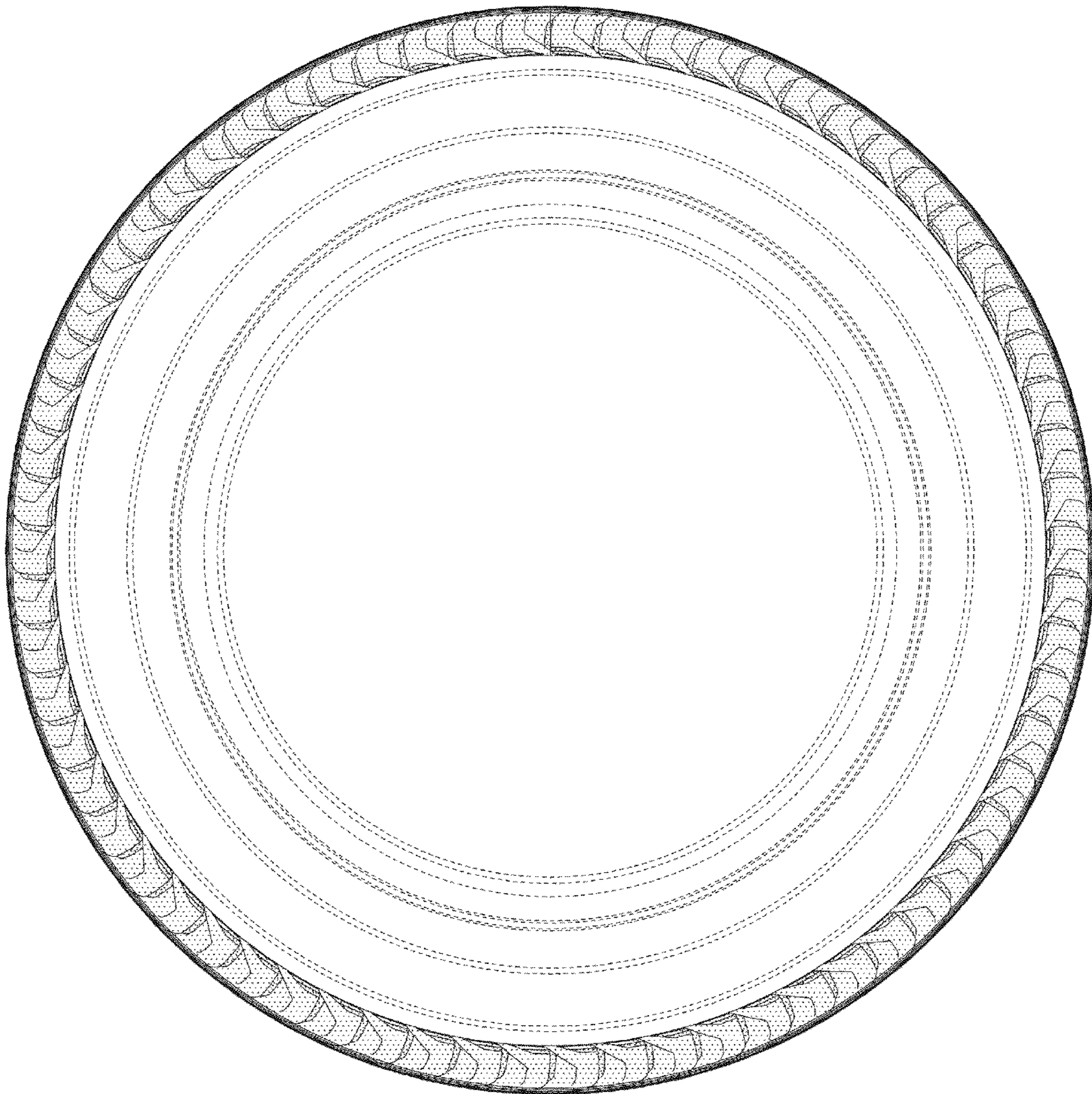

FIG. 15

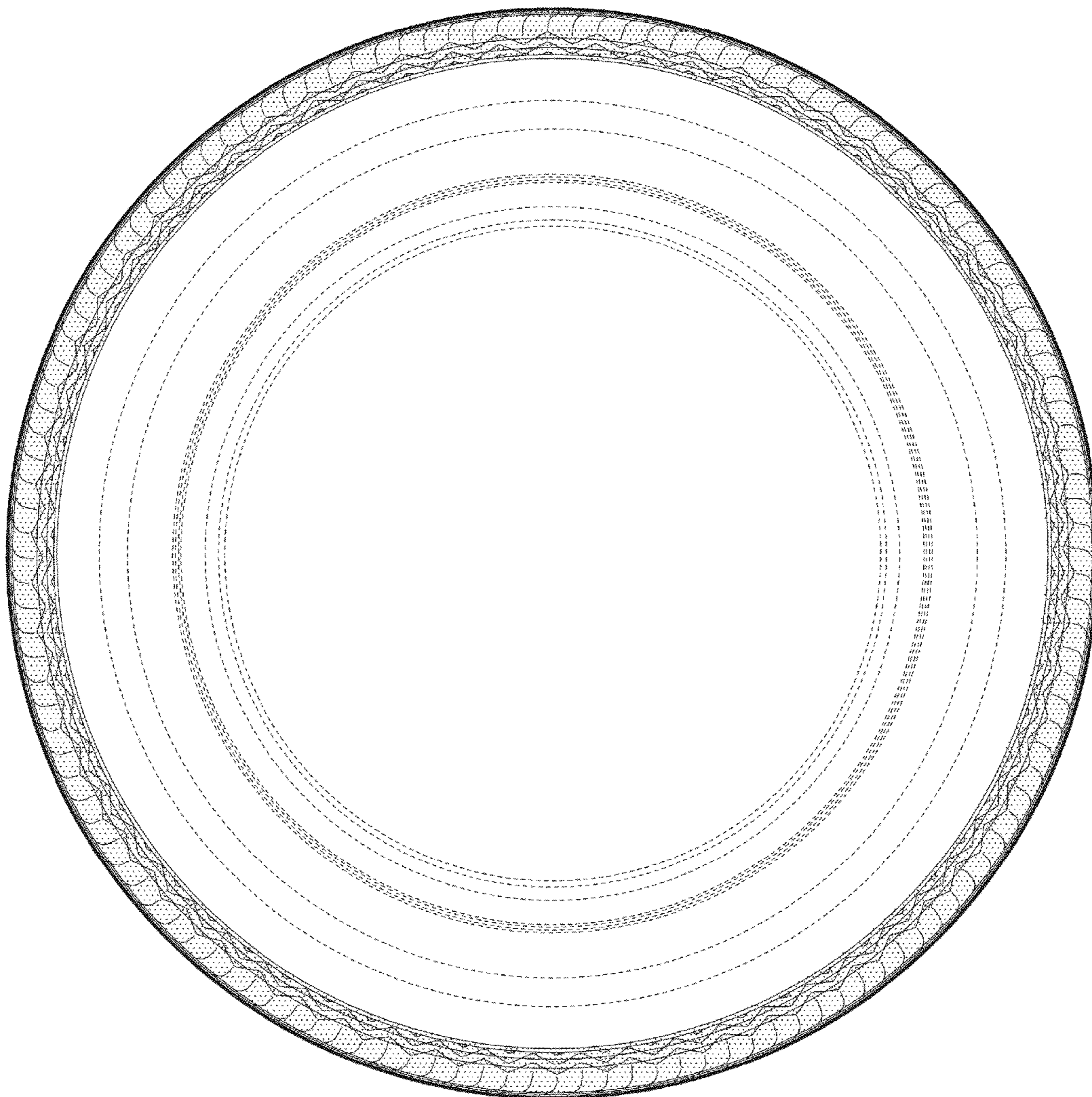



FIG. 16

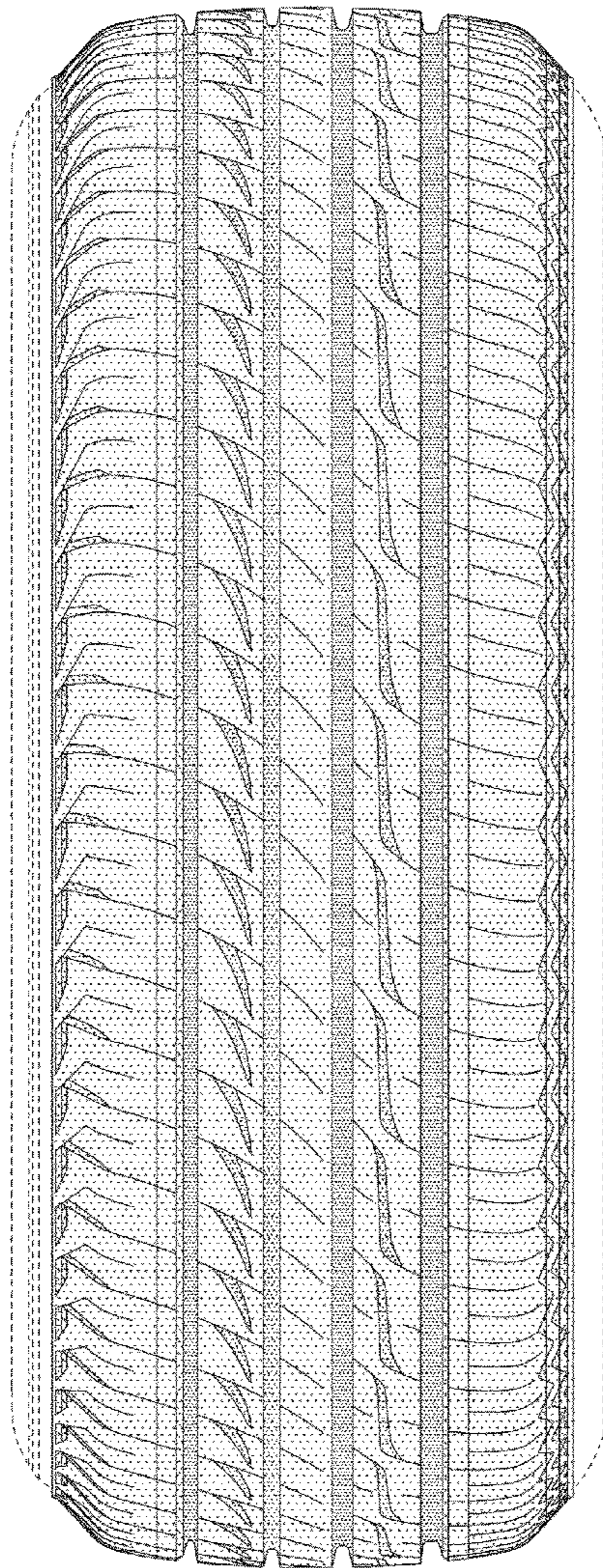

FIG. 17

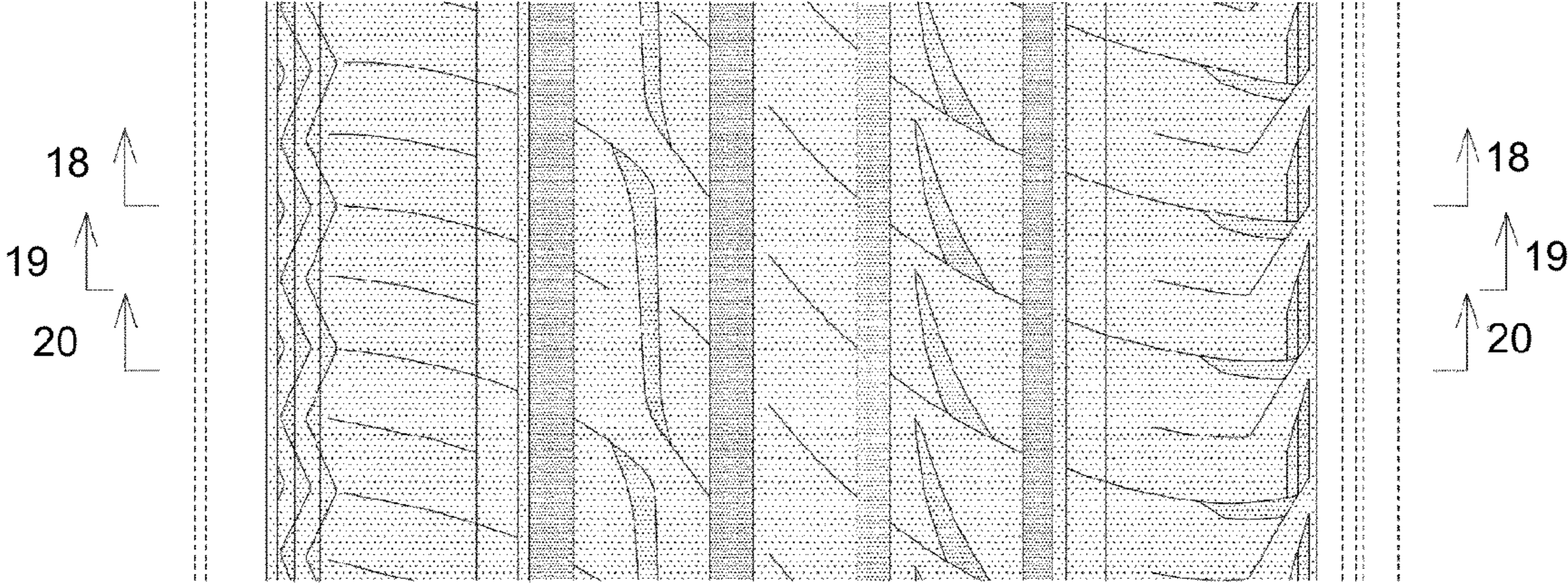

FIG. 18

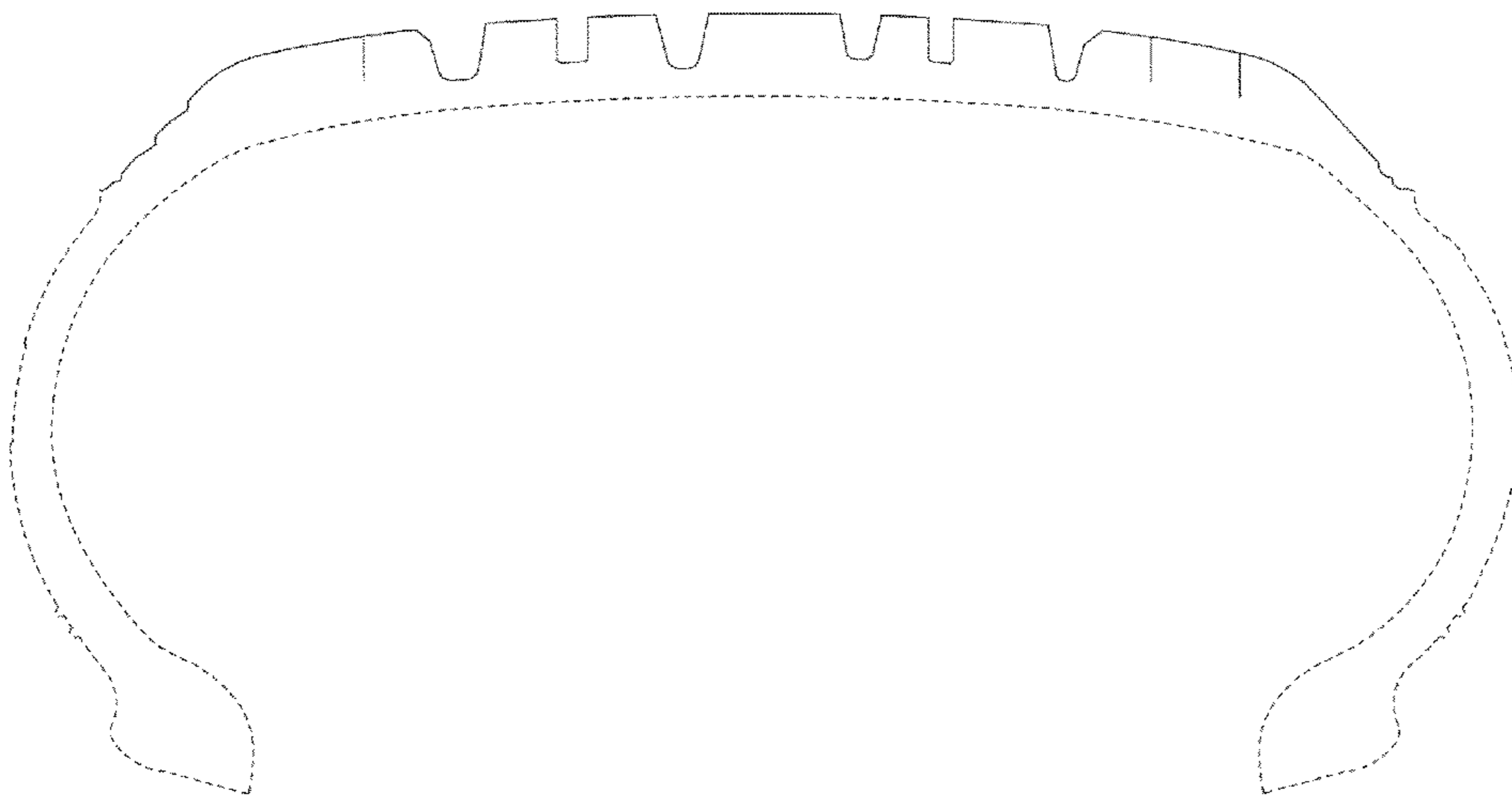

FIG. 19

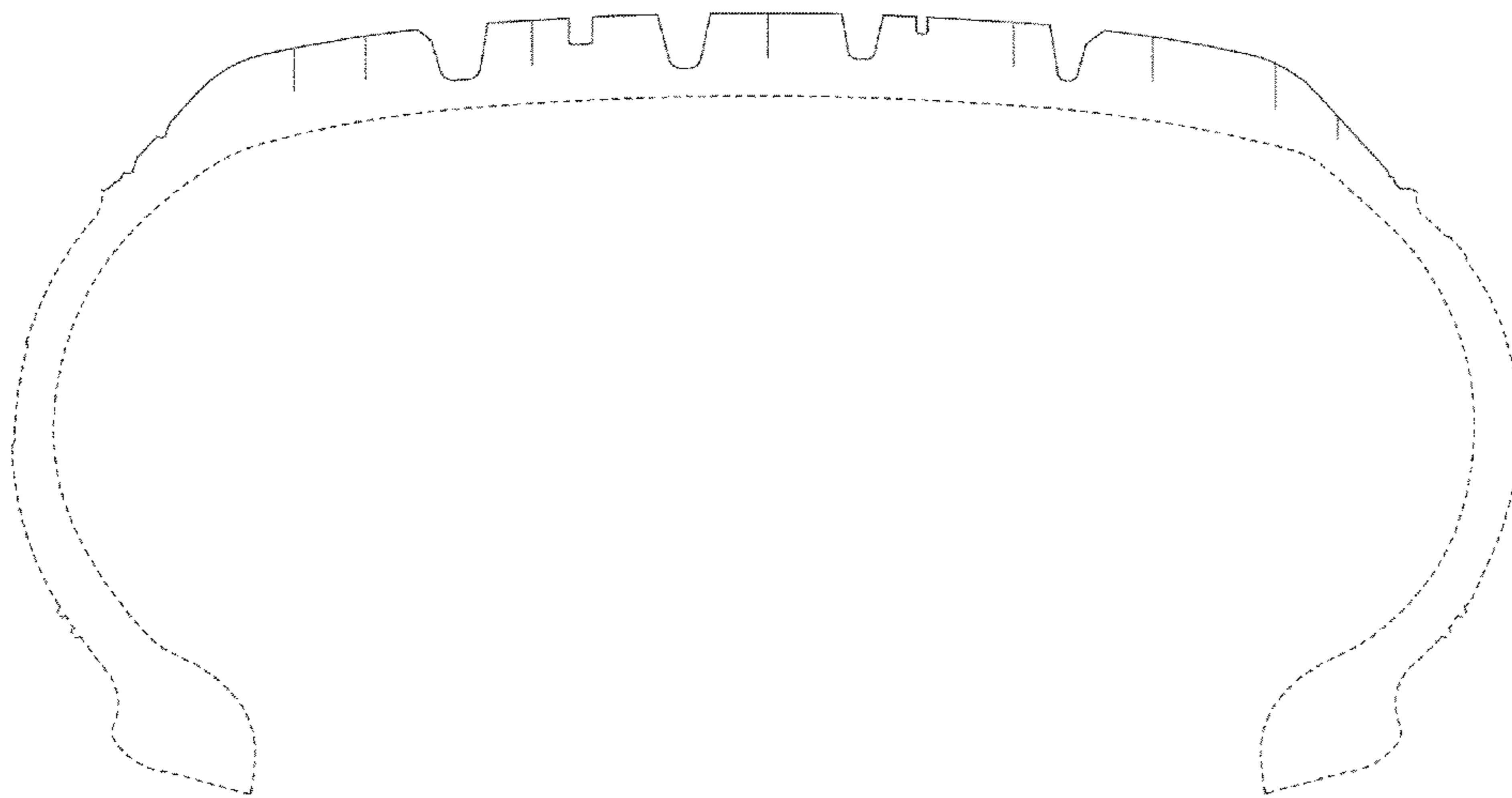

FIG. 20

