



US00D733610S

(12) **United States Design Patent**  
**Davey**

(10) **Patent No.:** **US D733,610 S**  
(45) **Date of Patent:** **\*\* Jul. 7, 2015**

(54) **TURF MODULE**

(71) Applicant: **Evergreen Turf Australia Pty Ltd,**  
Pakenham (AU)

(72) Inventor: **Robert Davey,** Pakenham (AU)

(73) Assignee: **Evergreen Turf Australia Pty Ltd,**  
Pakenham, VI (AU)

(\*\*) Term: **14 Years**

(21) Appl. No.: **29/450,881**

(22) Filed: **Mar. 25, 2013**

(30) **Foreign Application Priority Data**

Sep. 25, 2012 (AU) ..... 201214766

(51) **LOC (10) Cl.** ..... **11-02**

(52) **U.S. Cl.**  
USPC ..... **D11/155**

(58) **Field of Classification Search**  
USPC ..... D6/403–405, 556–559, 570;  
D11/143–156, 164; D19/77, 80, 81,  
D19/84; D25/15, 100, 105, 113; D26/9, 10,  
D26/11, 16, 19; D34/1, 2, 4–6; 47/17, 32.4,  
47/32.5, 32.7, 33, 39, 41.01, 41.1,  
47/41.11–41.15, 44–47, 63, 65.5, 65.9, 66,  
47/166.2, 66.6, 66.7, 67–71

See application file for complete search history.

(56) **References Cited**

**U.S. PATENT DOCUMENTS**

2,188,880 A \* 1/1940 Lewis et al. .... 47/61  
D210,750 S \* 4/1968 Paxton ..... D11/155  
D234,348 S \* 2/1975 Moses ..... D34/38

D248,935 S \* 8/1978 Stutelberg et al. .... D11/155  
D272,573 S \* 2/1984 DeGironemo ..... D34/38  
4,671,699 A \* 6/1987 Roach ..... 404/41  
4,926,586 A \* 5/1990 Nagamatsu ..... 47/65.9  
5,337,517 A \* 8/1994 Karthaus et al. .... 47/71  
D502,065 S \* 2/2005 Yang ..... D8/1  
D611,783 S \* 3/2010 Masser et al. .... D8/1  
7,997,027 B1 \* 8/2011 Mischo ..... 47/65.9  
8,122,682 B2 \* 2/2012 Mischo ..... 52/747.1  
8,235,863 B2 \* 8/2012 Mathy ..... 477/79  
8,555,545 B2 \* 10/2013 Fischer et al. .... 47/65.9  
D698,182 S \* 1/2014 Schall ..... D6/403  
2009/0325720 A1 \* 12/2009 Chapman ..... 472/92  
2010/0162623 A1 \* 7/2010 Mathy ..... 47/65.9  
2011/0030291 A1 \* 2/2011 Whitfield ..... 52/173.1  
2011/0045916 A1 \* 2/2011 Casimaty et al. .... 472/92  
2011/0232183 A1 \* 9/2011 Chang ..... 47/65.9

\* cited by examiner

*Primary Examiner* — Robert M Spear

*Assistant Examiner* — Marissa J Cash

(74) *Attorney, Agent, or Firm* — Morley Drucker; Fulwider  
Patton LLP

(57) **CLAIM**

The ornamental design for a turf module, as shown and  
described.

**DESCRIPTION**

FIG. 1 is a top perspective view of a turf module, showing my  
new design;  
FIG. 2 is a top view of the design illustrated in FIG. 1;  
FIG. 3 is a bottom view of the design illustrated in FIG. 1;  
FIG. 4 is a front view of the design illustrated in FIG. 1;  
FIG. 5 is a right side view of the illustrated in FIG. 1; and,  
FIG. 6 is a left side view of the design illustrated in FIG. 1.  
The broken lines in the drawings depict unclaimed subject  
matter and form no part of the claim.

**1 Claim, 6 Drawing Sheets**

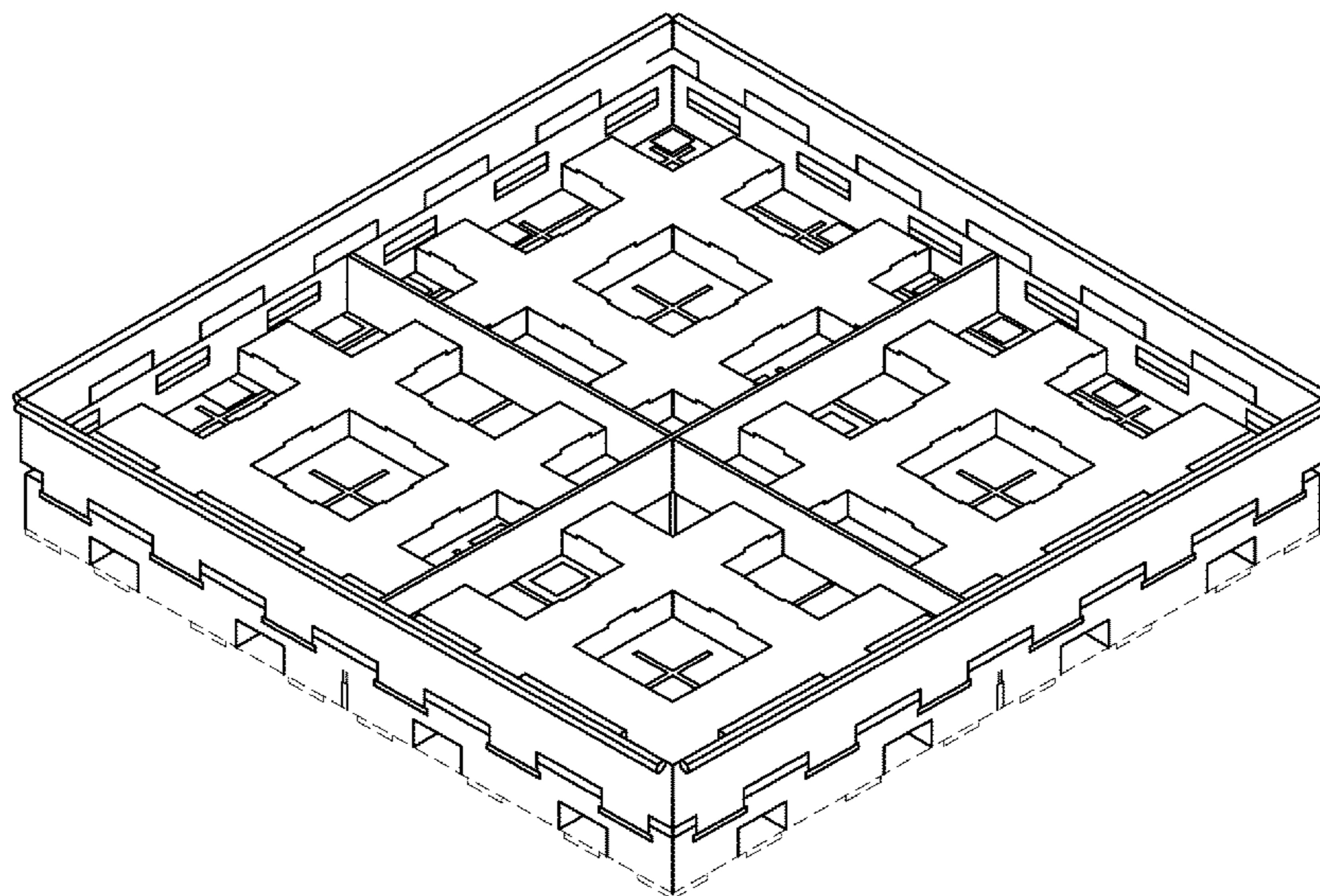

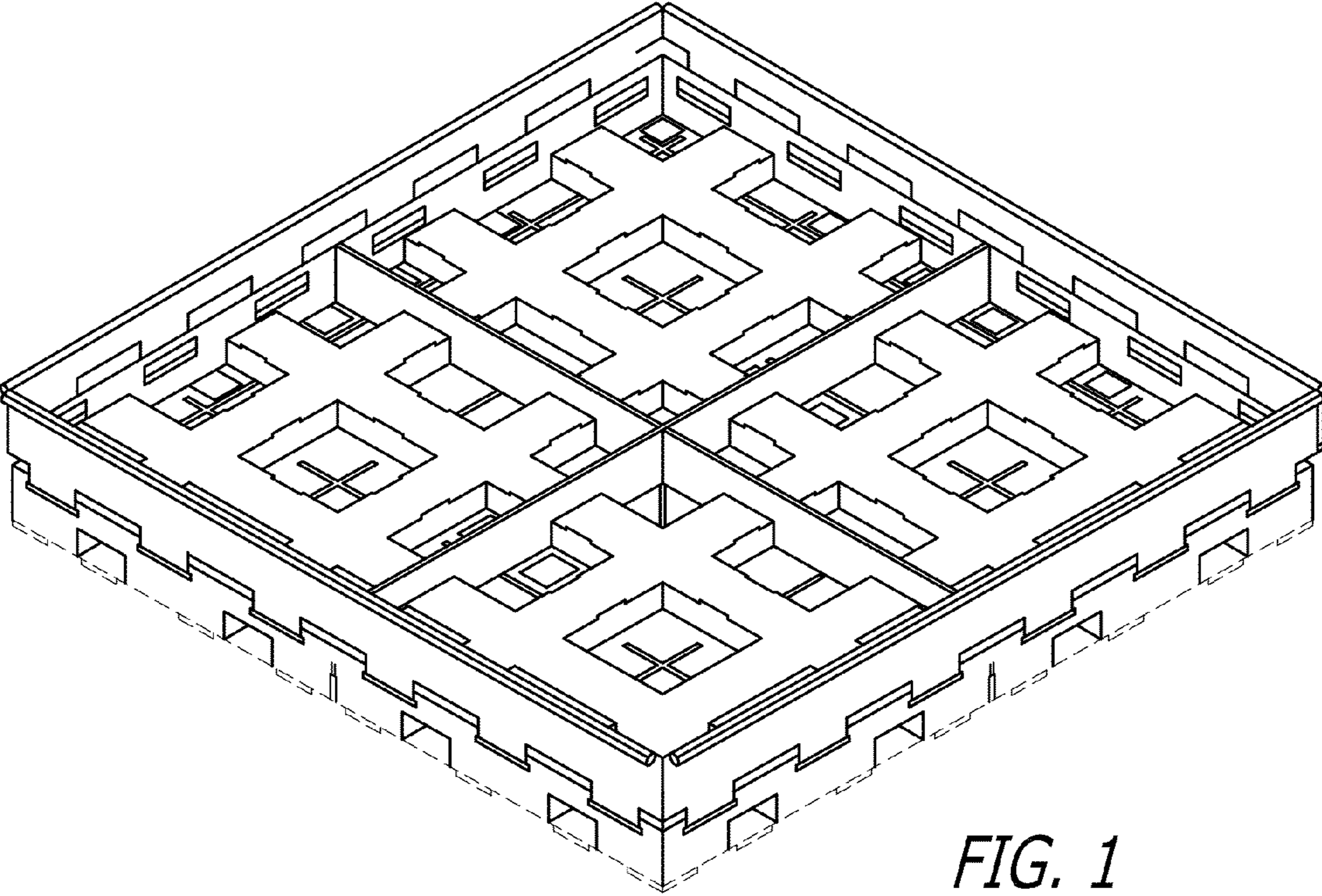

*FIG. 1*

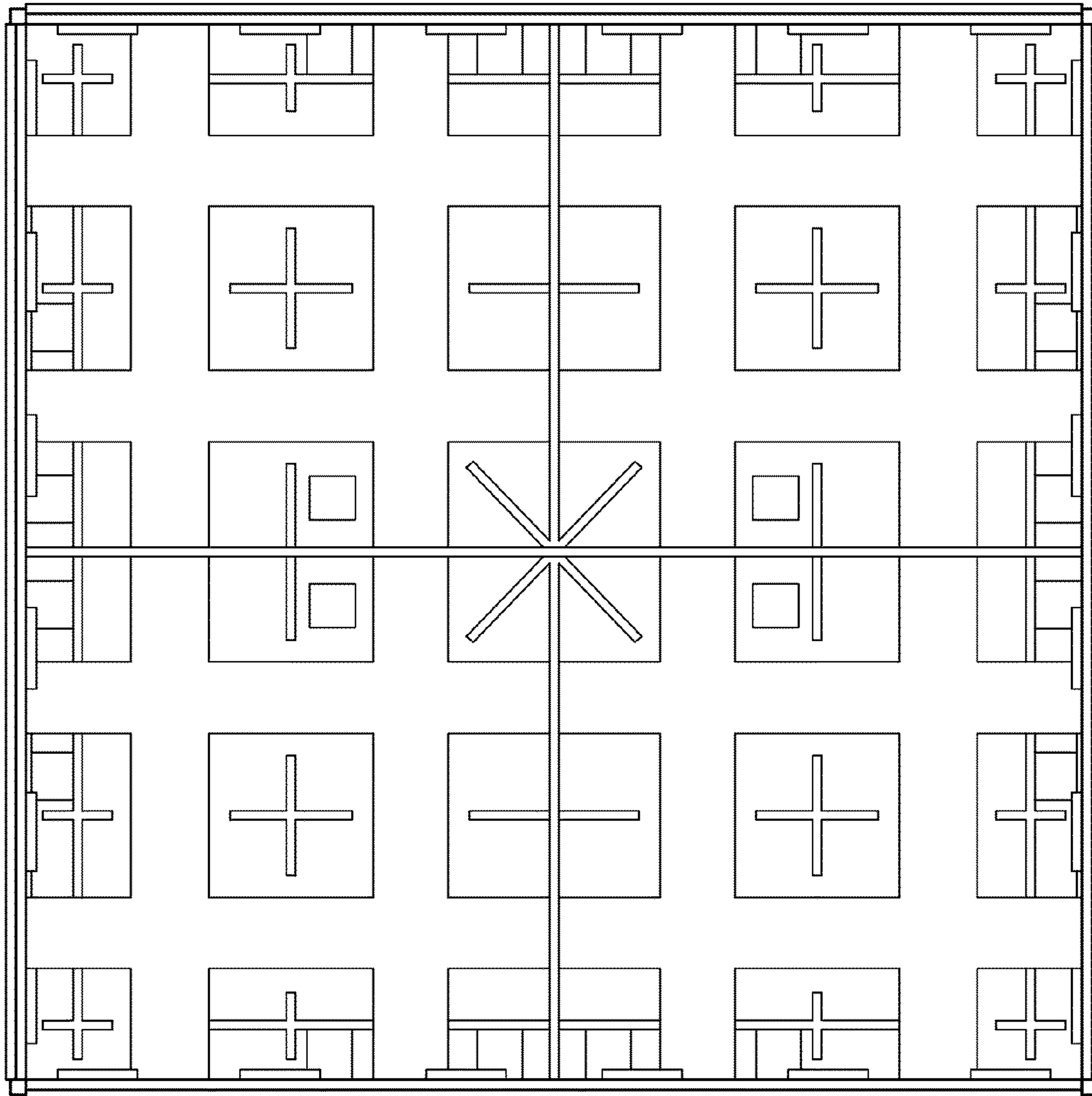

*FIG. 2*



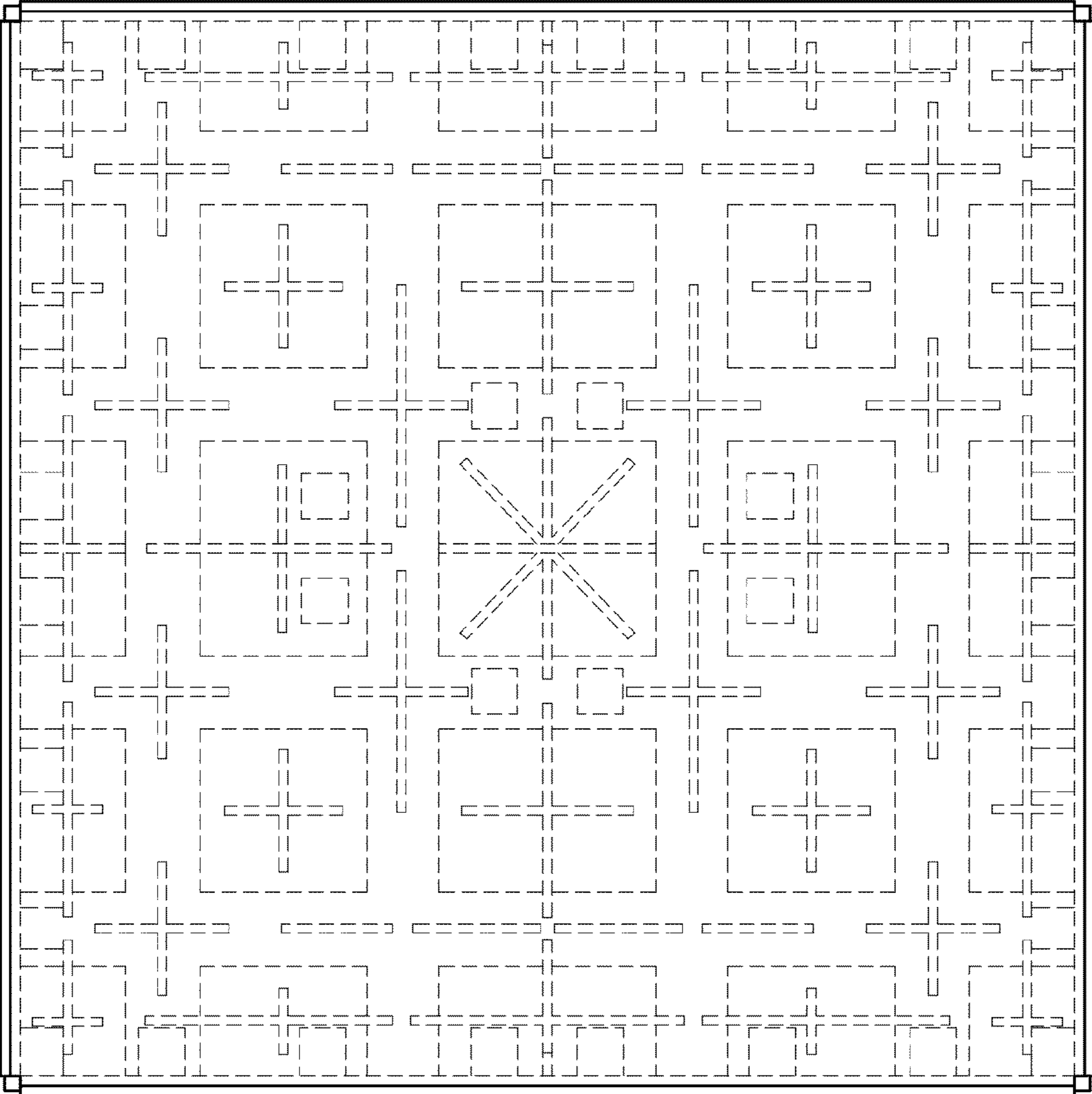
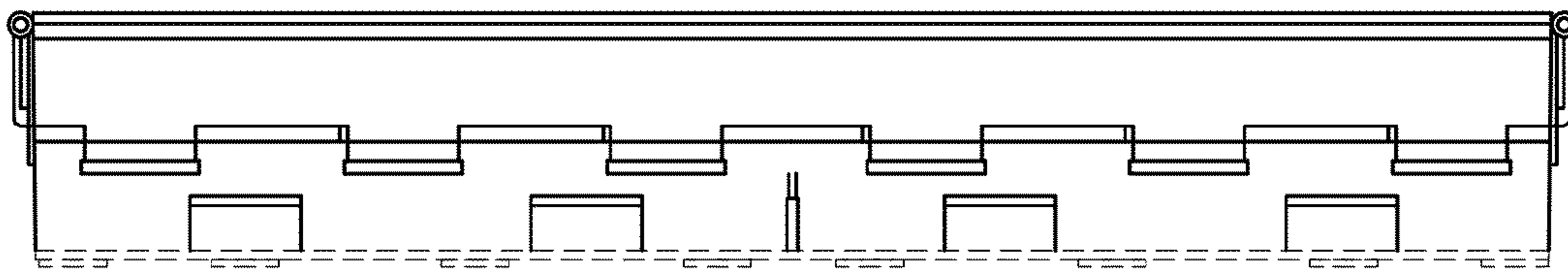
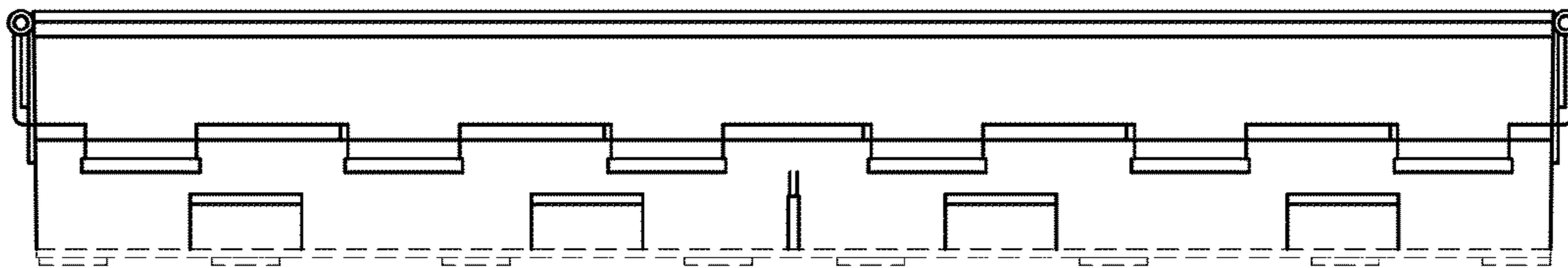

FIG. 3



*FIG. 4*



*FIG. 5*

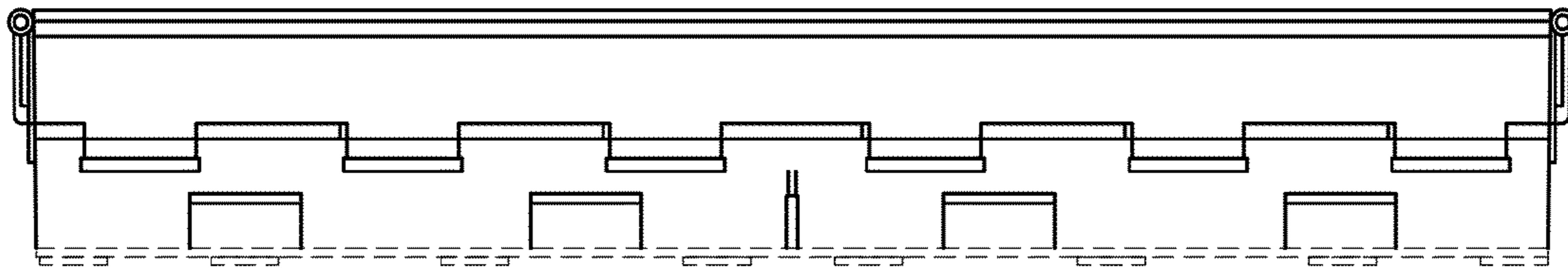

*FIG. 6*