



US00D733475S

(12) **United States Design Patent**  
**Johnson et al.**

(10) **Patent No.:** **US D733,475 S**

(45) **Date of Patent:** **\*\* \*Jul. 7, 2015**

(54) **NAME PLATE FOR A TABLE TOP**

(56) **References Cited**

(71) Applicant: **LIFETIME PRODUCTS, INC.,**  
Clearfield, UT (US)

U.S. PATENT DOCUMENTS

(72) Inventors: **Mitch Johnson**, South Weber, UT (US);  
**Frank Clegg**, Fruit Heights, UT (US);  
**Wendell Peery**, Kaysville, UT (US)

D500,807	S	*	1/2005	Noell et al.	.....	D20/27
D625,758	S	*	10/2010	Brown et al.	.....	D20/28
D643,069	S	*	8/2011	Mallozzi et al.	.....	D20/22
2002/0152650	A1	*	10/2002	Reeves	.....	40/1.5
2011/0047838	A1	*	3/2011	Peterson et al.	.....	40/1.5
2013/0133380	A1	*	5/2013	Will	.....	70/15

(73) Assignee: **LIFETIME PRODUCTS, INC.,**  
Clearfield, UT (US)

OTHER PUBLICATIONS

U.S. Appl. No. 29/460,286, filed Jul. 9, 2013, Johnson et al.  
U.S. Appl. No. 29/460,289, filed Jul. 9, 2013, Johnson et al.  
U.S. Appl. No. 29/460,290, filed Jul. 9, 2013, Johnson et al.  
Office Action from U.S. Appl. No. 29/460,286 dated Dec. 23, 2014.

(\* ) Notice: This patent is subject to a terminal disclaimer.

\* cited by examiner

(\*\*) Term: **14 Years**

*Primary Examiner* — Janice Seeger

(74) *Attorney, Agent, or Firm* — Maschoff Brennan

(21) Appl. No.: **29/460,287**

(57) **CLAIM**

The ornamental design for name plate for a table top, as shown and described.

(22) Filed: **Jul. 9, 2013**

**DESCRIPTION**

(51) **LOC (10) Cl.** ..... **06-06**

(52) **U.S. Cl.**  
USPC ..... **D6/707.24**

(58) **Field of Classification Search**  
USPC ..... D6/691, 691.6, 707, 707.17, 707.19,  
D6/707.24; 108/115, 129, 132, 159.12;  
D20/22–28, 99; D18/24, 30; 40/1.5,  
40/299.01

FIG. 1 is a upper perspective view of an embodiment of the name plate for a table top;  
FIG. 2 is an enlarged perspective view of the name plate for a table top, illustrated by line 2 in FIG. 1;  
FIG. 3 is a front view of the name plate for a table top;  
FIG. 4 is a rear view of the name plate for a table top; and,  
FIG. 5 is an enlarged front view of the name plate for a table top.  
The broken lines shown in the figures are for illustrative purposes only and form no part of the claimed design.

See application file for complete search history.

**1 Claim, 5 Drawing Sheets**

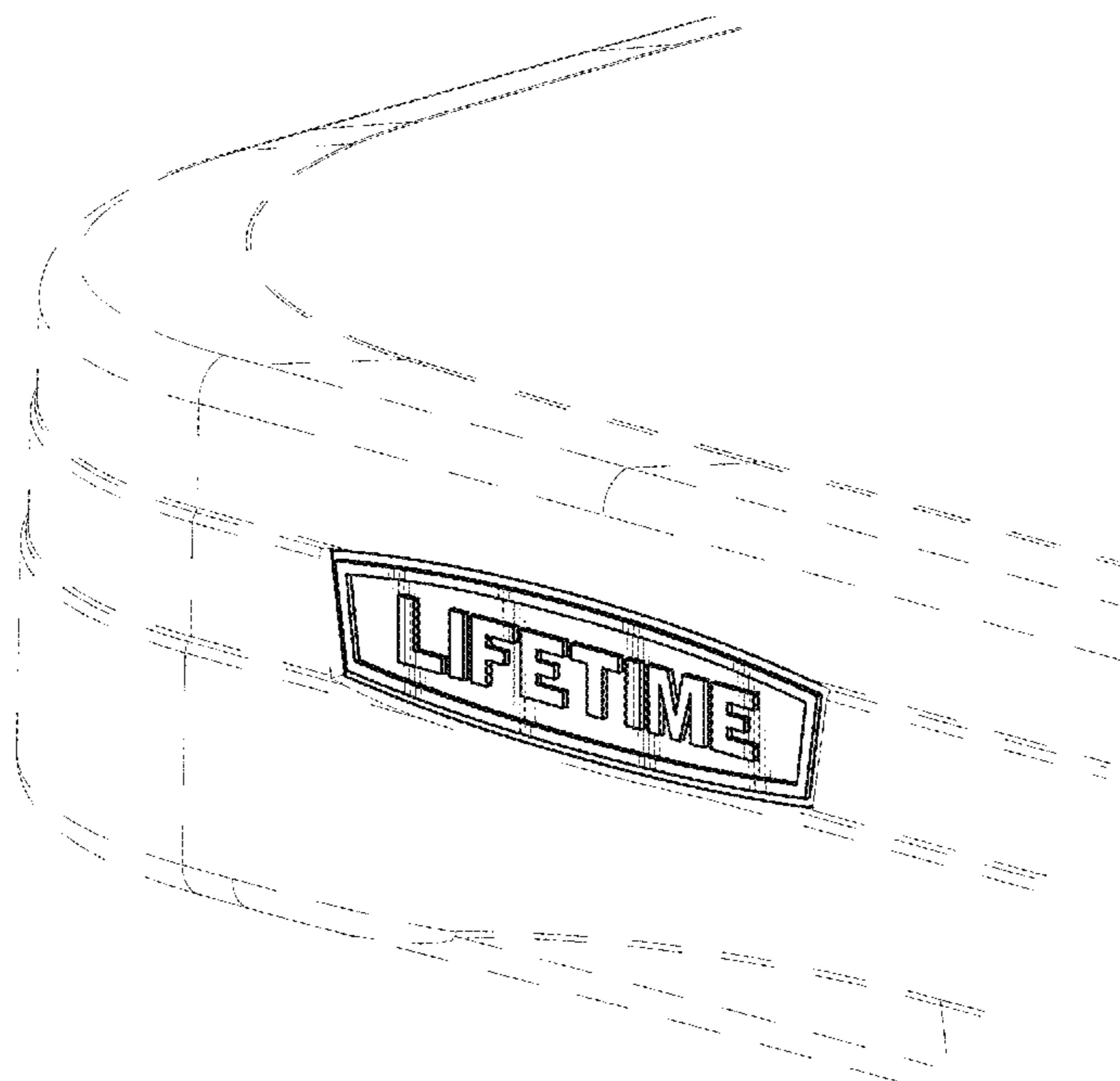



Fig. 1

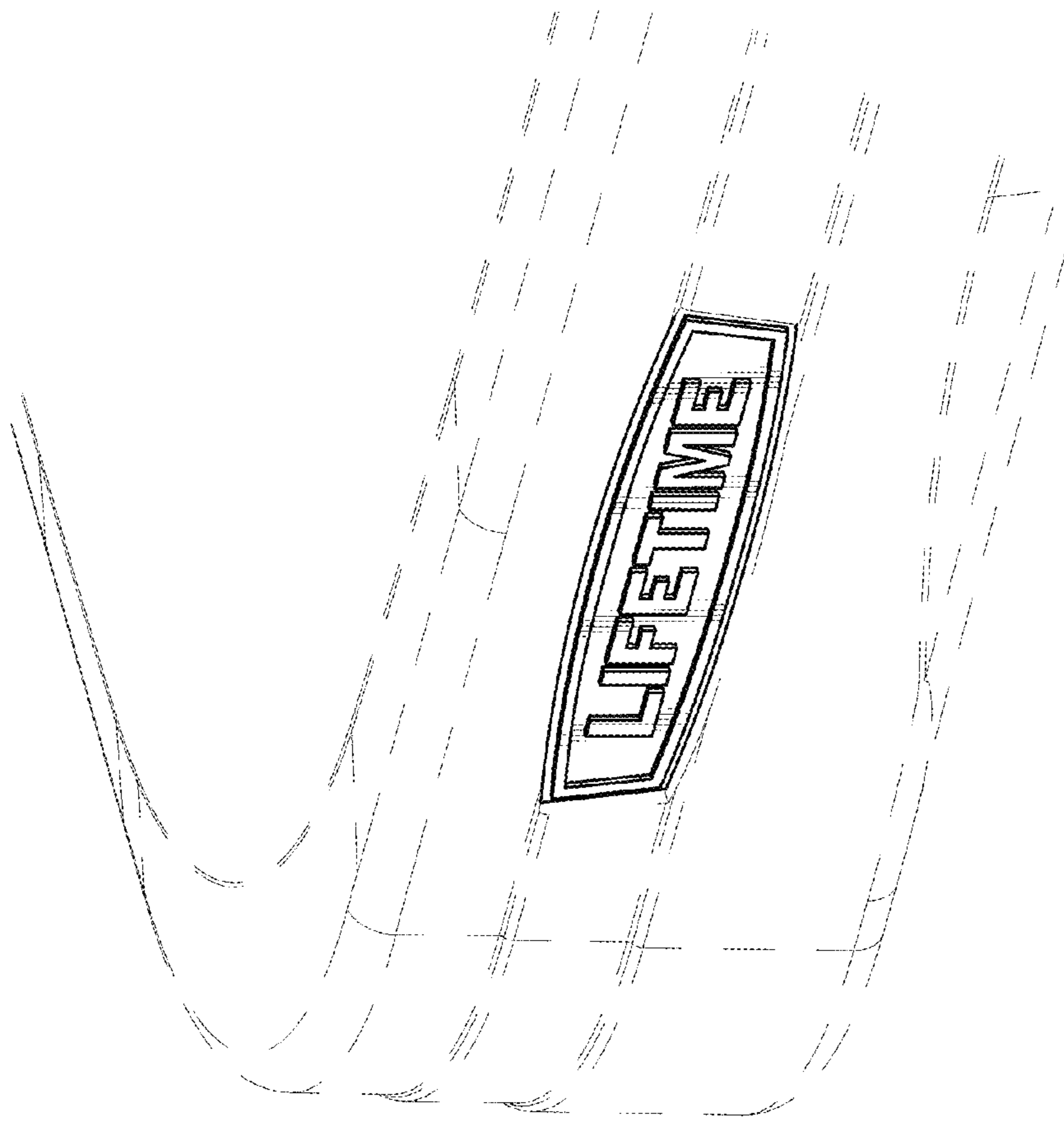

Fig. 2

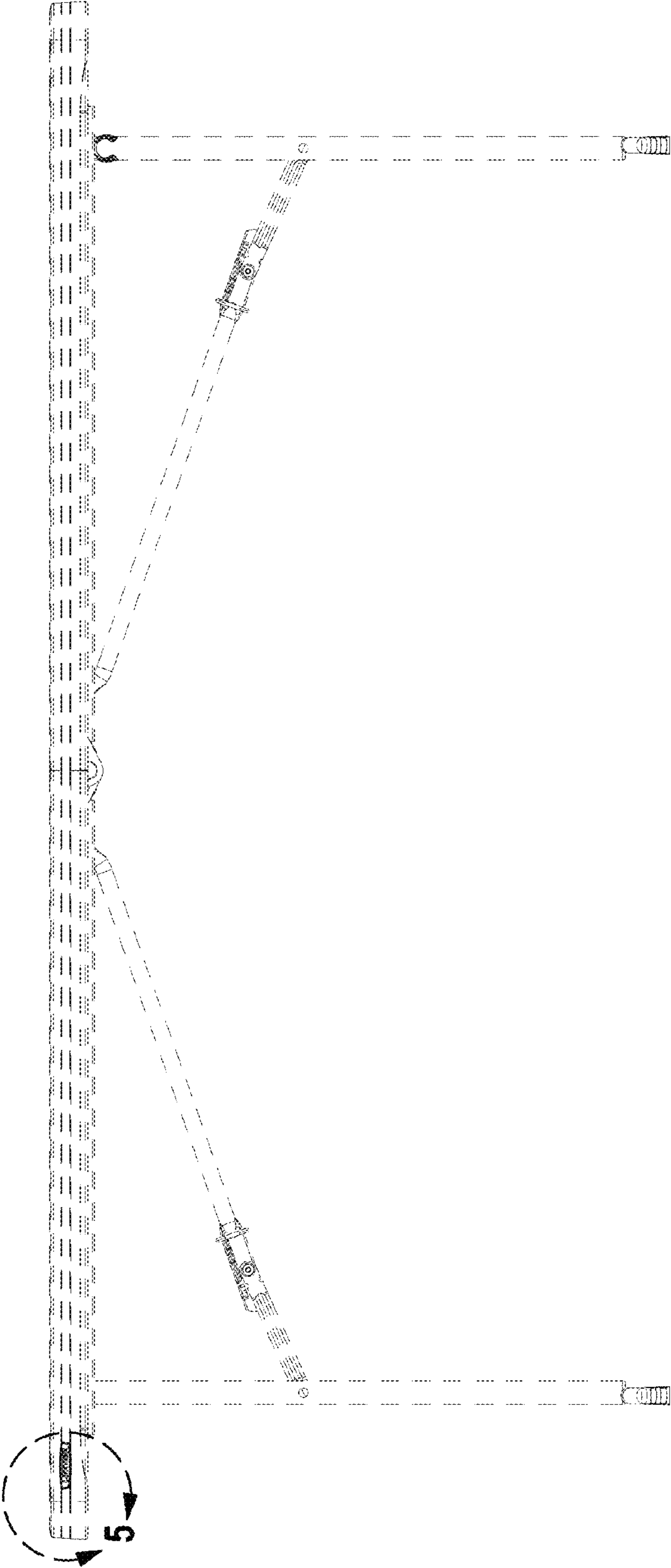

Fig. 3

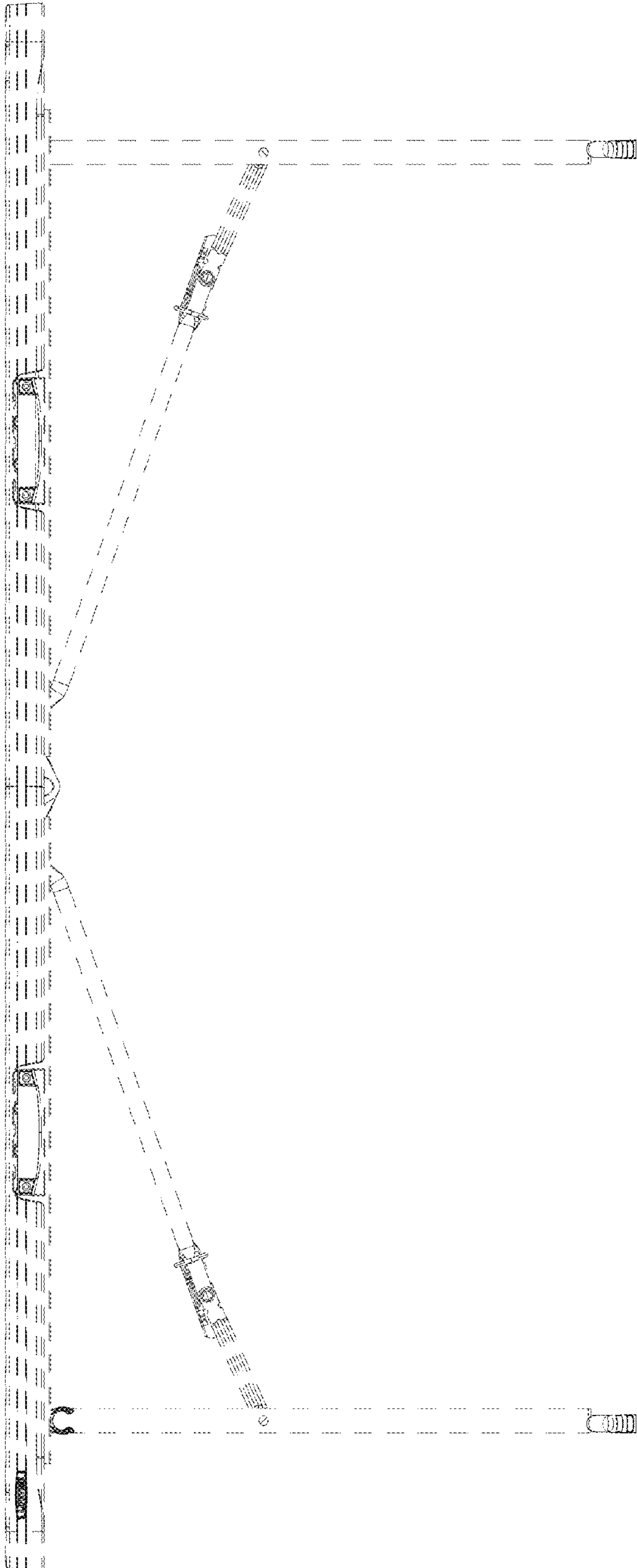

Fig. 4

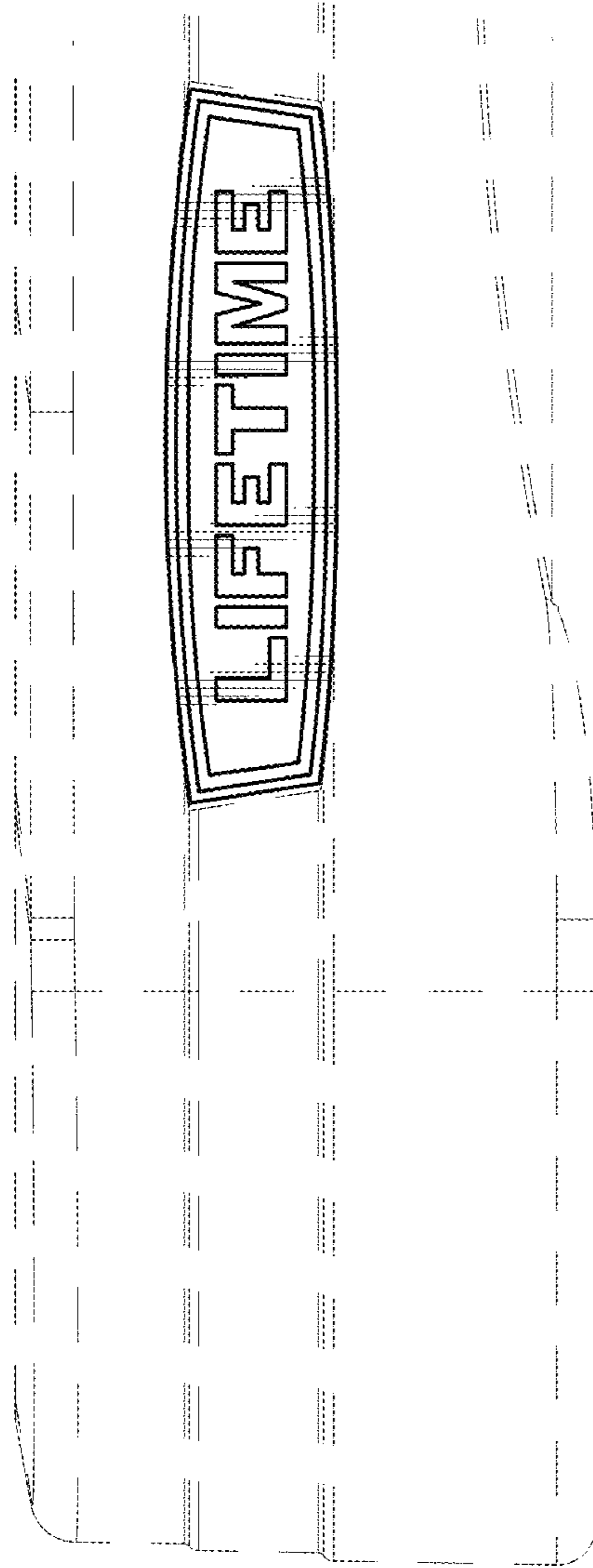

Fig. 5