



US00D733458S

(12) **United States Design Patent**
Wu

(10) **Patent No.:** **US D733,458 S**
(45) **Date of Patent:** **** Jul. 7, 2015**

- (54) **FABRIC WINDOW COVERING**
- (71) Applicant: **NIEN MADE ENTERPRISE CO., LTD.**, Taichung (TW)
- (72) Inventor: **Tai-Fung Wu**, Miaoli County (TW)
- (73) Assignee: **NIEN MADE ENTERPRISE CO., LTD.**, Taichung (TW)
- (**) Term: **14 Years**
- (21) Appl. No.: **29/478,153**
- (22) Filed: **Dec. 31, 2013**
- (51) **LOC (10) Cl.** **06-10**
- (52) **U.S. Cl.**
USPC **D6/575**
- (58) **Field of Classification Search**
USPC D6/575, 576, 577, 578, 579, 580, 581;
D5/1, 2, 4, 7, 11, 19, 23, 47, 48, 51, 54,
D5/55, 60, 61, 62; 160/84.01, 84.02,
160/84.03, 84.04, 84.05, 84.06, 84.07,
160/84.08, 107, 108, 111, 113, 130, 133,
160/354, 392
CPC E06B 3/285; E06B 9/24; E06B 9/262;
A47H 2201/01; A47H 23/00
See application file for complete search history.

(56) **References Cited**

U.S. PATENT DOCUMENTS

D68,885 S *	12/1925	Ankeny	D5/62
D70,263 S *	6/1926	Carr	D5/7
D124,660 S *	1/1941	Wagler	D5/54
D129,111 S *	8/1941	Young	D5/54
5,664,613 A *	9/1997	Jelic	160/84.05
D426,387 S *	6/2000	Matsumoto	D5/47
D432,313 S *	10/2000	Matsumoto	D5/47
D456,196 S *	4/2002	Colson et al.	D6/575
D497,276 S *	10/2004	Tyner	D6/575
D498,105 S *	11/2004	Tyner	D6/575
D600,057 S *	9/2009	Cha	D6/575
7,836,936 B2 *	11/2010	Graichen	160/89
D691,391 S *	10/2013	Earl et al.	D6/575
D691,392 S *	10/2013	Earl et al.	D6/575

D691,393 S *	10/2013	Earl et al.	D6/575
D691,394 S *	10/2013	Earl et al.	D6/575
D691,395 S *	10/2013	Earl et al.	D6/575
D691,396 S *	10/2013	Earl et al.	D6/575
D691,486 S *	10/2013	Earl et al.	D9/575
D691,487 S *	10/2013	Earl et al.	D9/575
2004/0084158 A1 *	5/2004	Colson et al.	160/84.05
2011/0209833 A1 *	9/2011	Cha	160/84.01

* cited by examiner

Primary Examiner — Karen S Acker

Assistant Examiner — Wendy Arminio

(74) *Attorney, Agent, or Firm* — Ming Chow; Sinorica, LLC

(57) **CLAIM**

The ornamental design for a fabric window covering, as shown and described.

DESCRIPTION

FIG. 1 is a front and top perspective view of a first embodiment of the fabric window covering shown in an open position;

FIG. 2 is a rear and bottom perspective view thereof;

FIG. 3 is a front view thereof;

FIG. 4 is a rear view thereof;

FIG. 5 is a right side view thereof; the left side view is a mirror image;

FIG. 6 is a top view thereof;

FIG. 7 is a bottom view thereof;

FIG. 8 is a front and top perspective view of the design of FIG. 1 shown in a closed position;

FIG. 9 is a rear and bottom perspective view thereof;

FIG. 10 is a front view thereof;

FIG. 11 is a rear view thereof;

FIG. 12 is a right side view thereof; the left side view is a mirror image;

FIG. 13 is a top view thereof;

FIG. 14 is a bottom view thereof;

FIG. 15 is an enlarged detail view thereof of an exemplary part taken from the bottom of the front fabric sheet of the fabric window covering as shown in FIG. 10;

FIG. 16 is a front and top perspective view of a second embodiment of the fabric window covering shown in an open position;

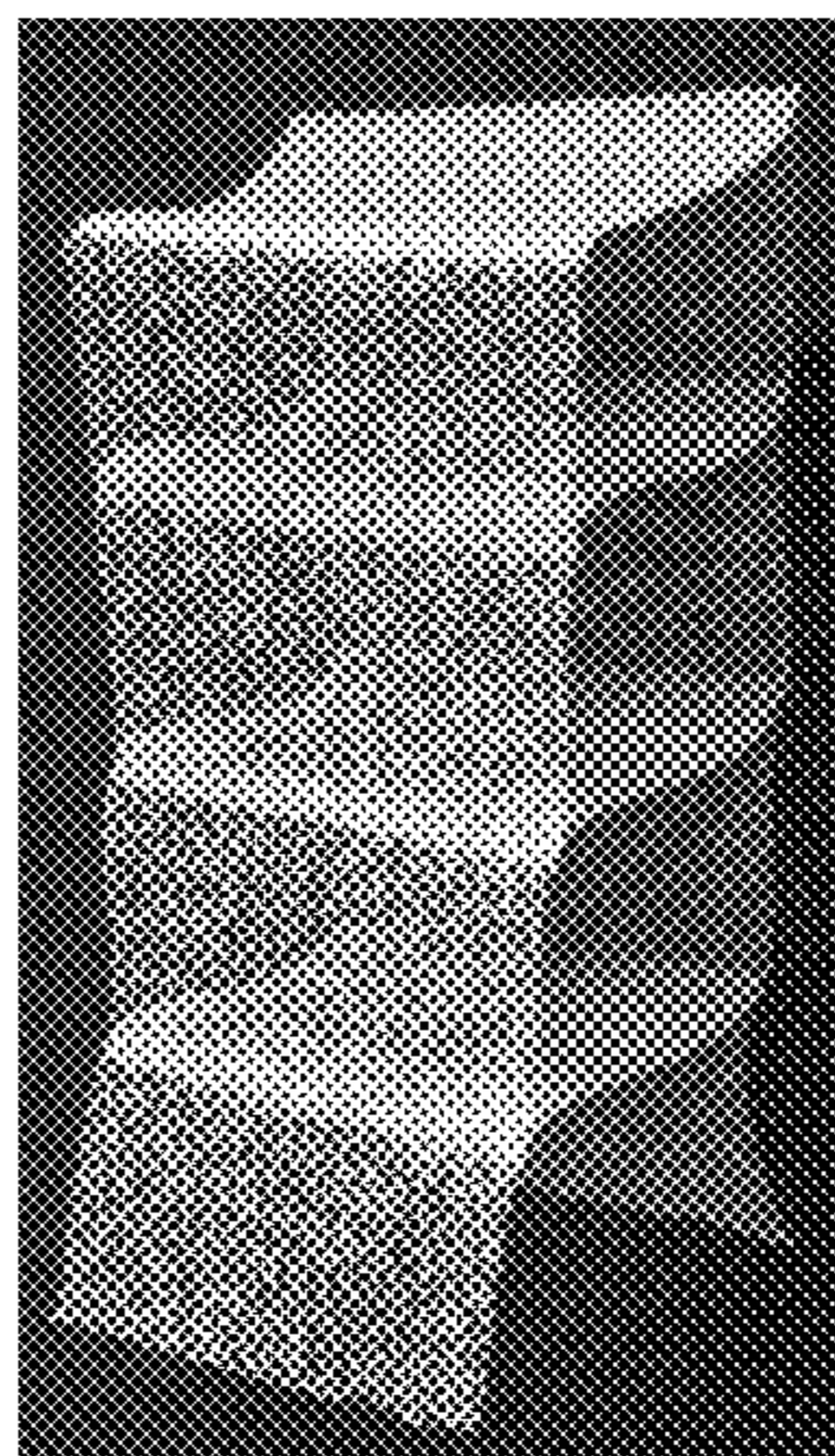

FIG. 17 is a rear and bottom perspective view thereof;
FIG. 18 is a front view thereof;
FIG. 19 is a rear view thereof;
FIG. 20 is a right side view thereof; the left side view is a mirror image;
FIG. 21 is a top view thereof;
FIG. 22 is a bottom view thereof;
FIG. 23 is a front and top perspective view of the design of FIG. 16 shown in a closed position;
FIG. 24 is a rear and bottom perspective view thereof;
FIG. 25 is a front view thereof;
FIG. 26 is a rear view thereof;
FIG. 27 is a right side view thereof; the left side view is a mirror image;

FIG. 28 is a top view thereof;
FIG. 29 is a bottom view thereof; and,
FIG. 30 is an enlarged detail view thereof of an exemplary part taken from the bottom of the front fabric sheet of the fabric window covering as shown in FIG. 25.
The dark background is provided for contrast only for ease in viewing the claimed design and forms no part thereof. The middle perpendicular fabric layers of the first embodiment are blackout. The middle perpendicular fabric layers of the second embodiment are translucent.

1 Claim, 26 Drawing Sheets

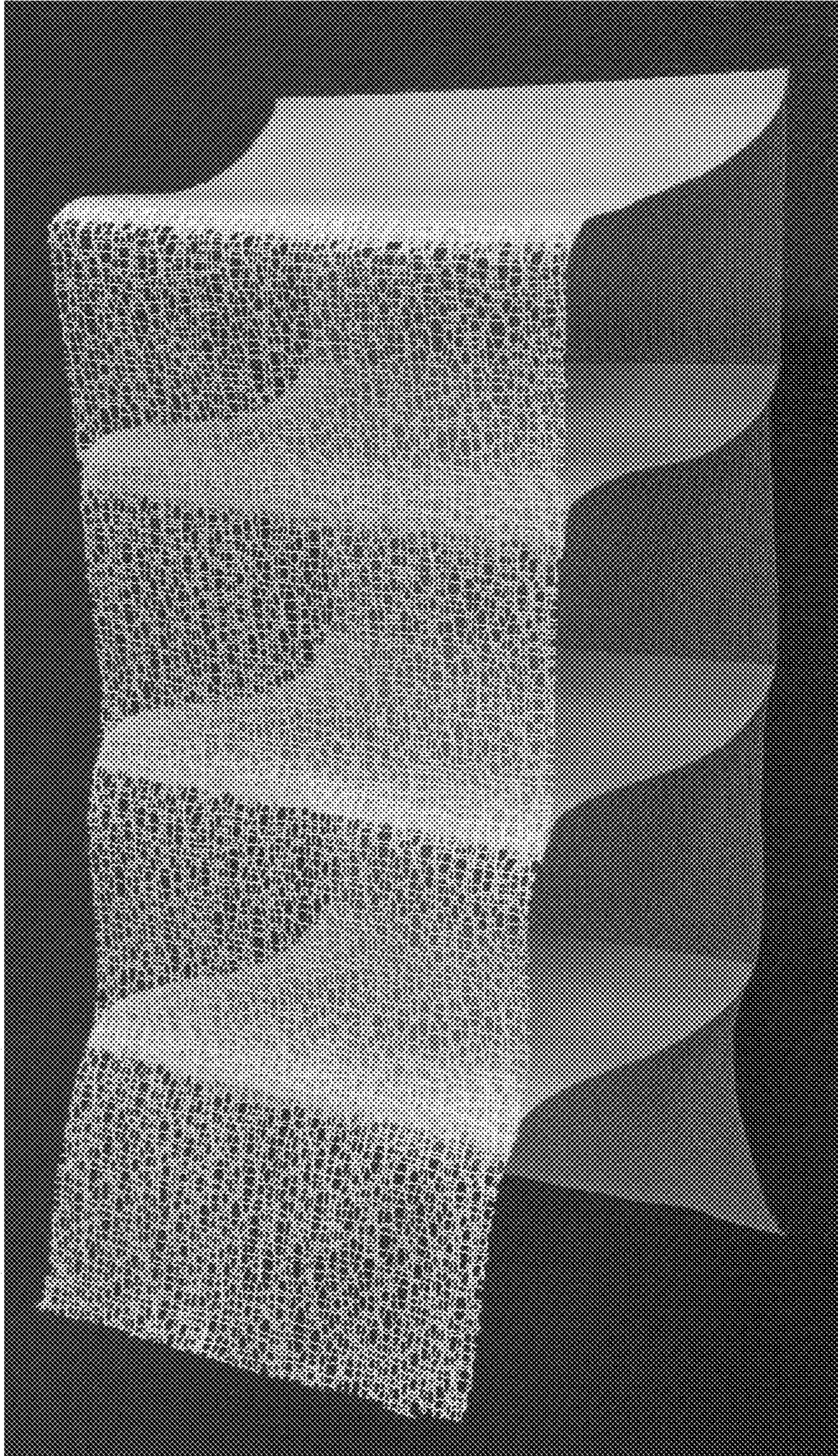

FIG. 1

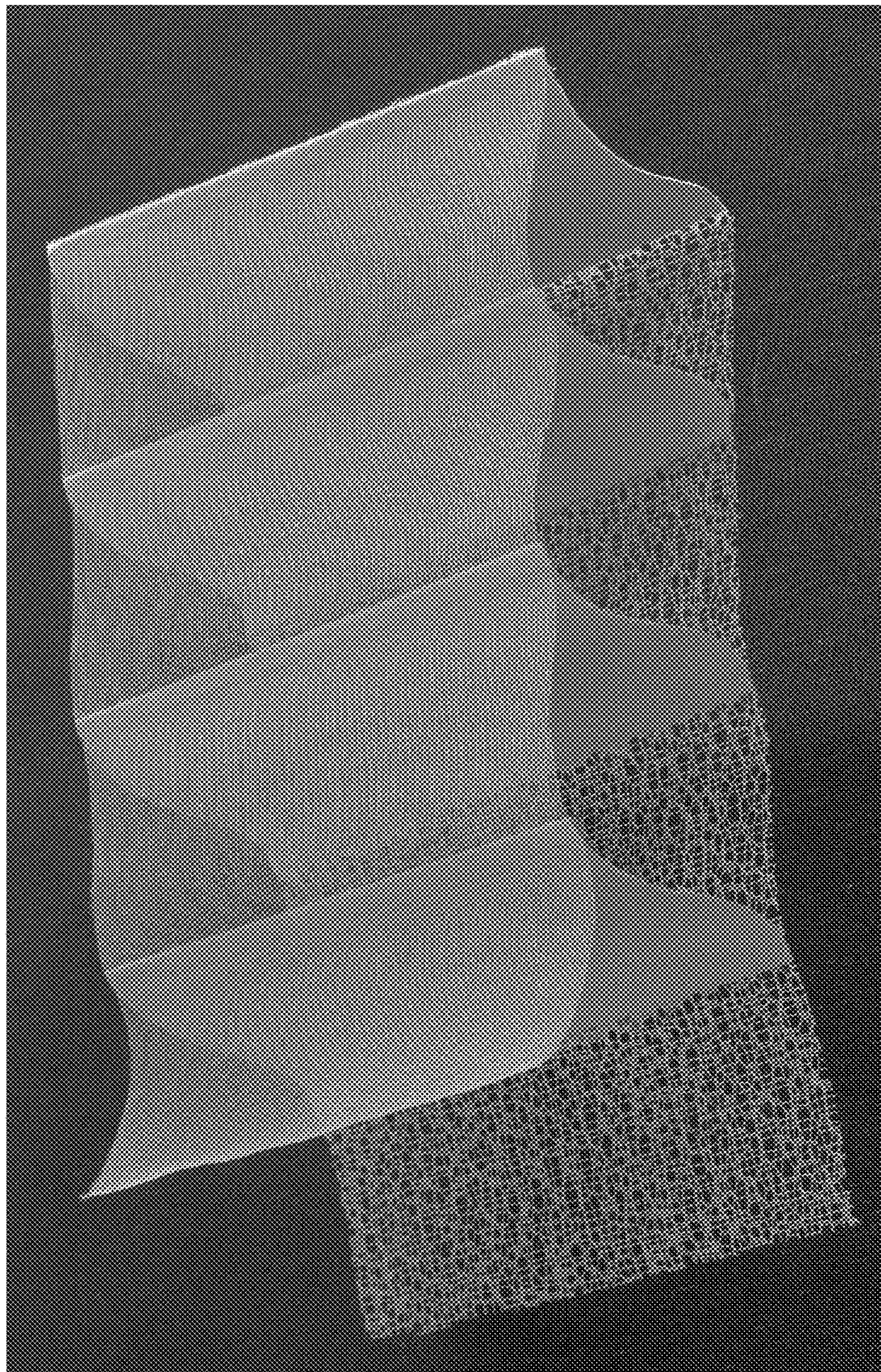

FIG. 2

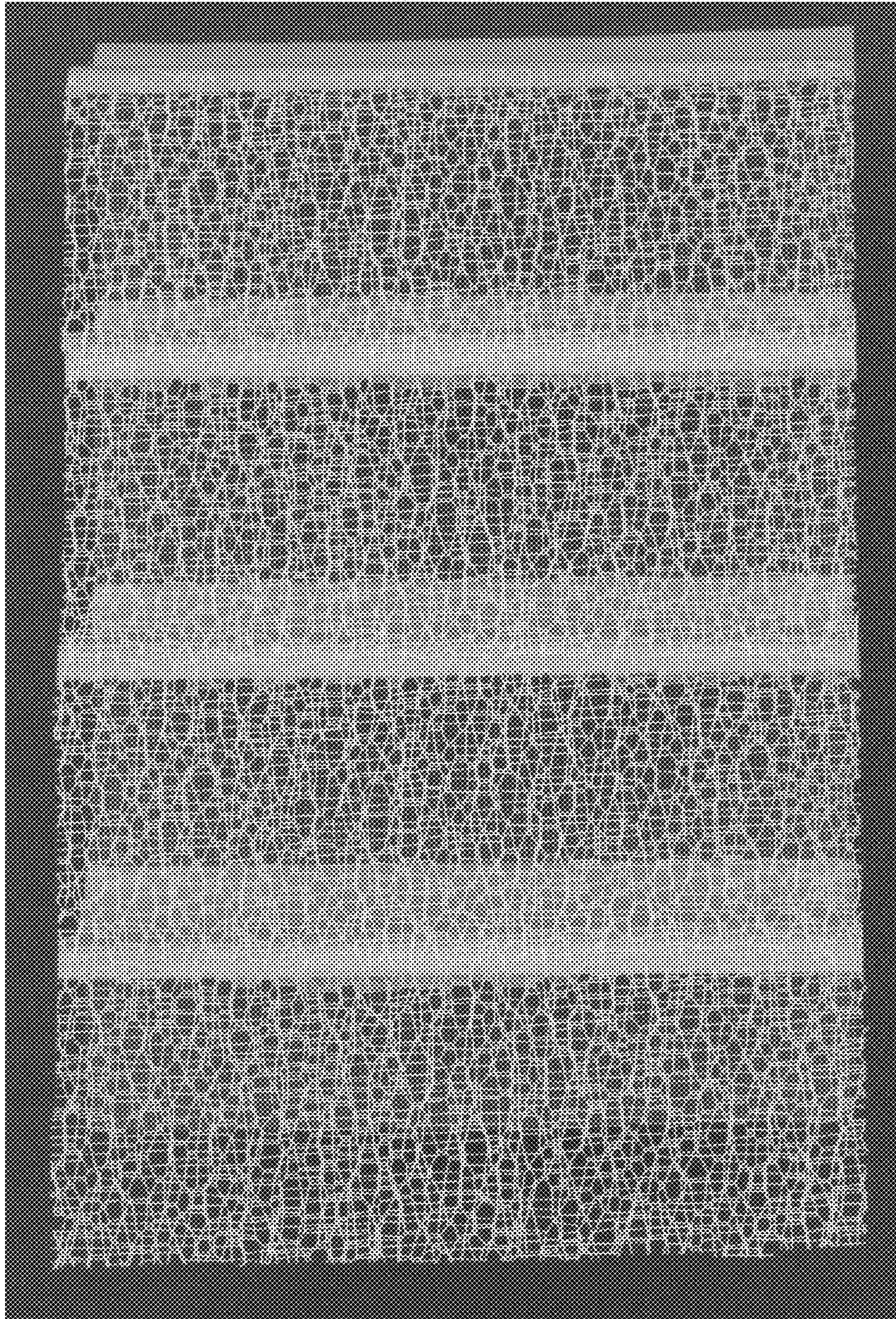

FIG. 3

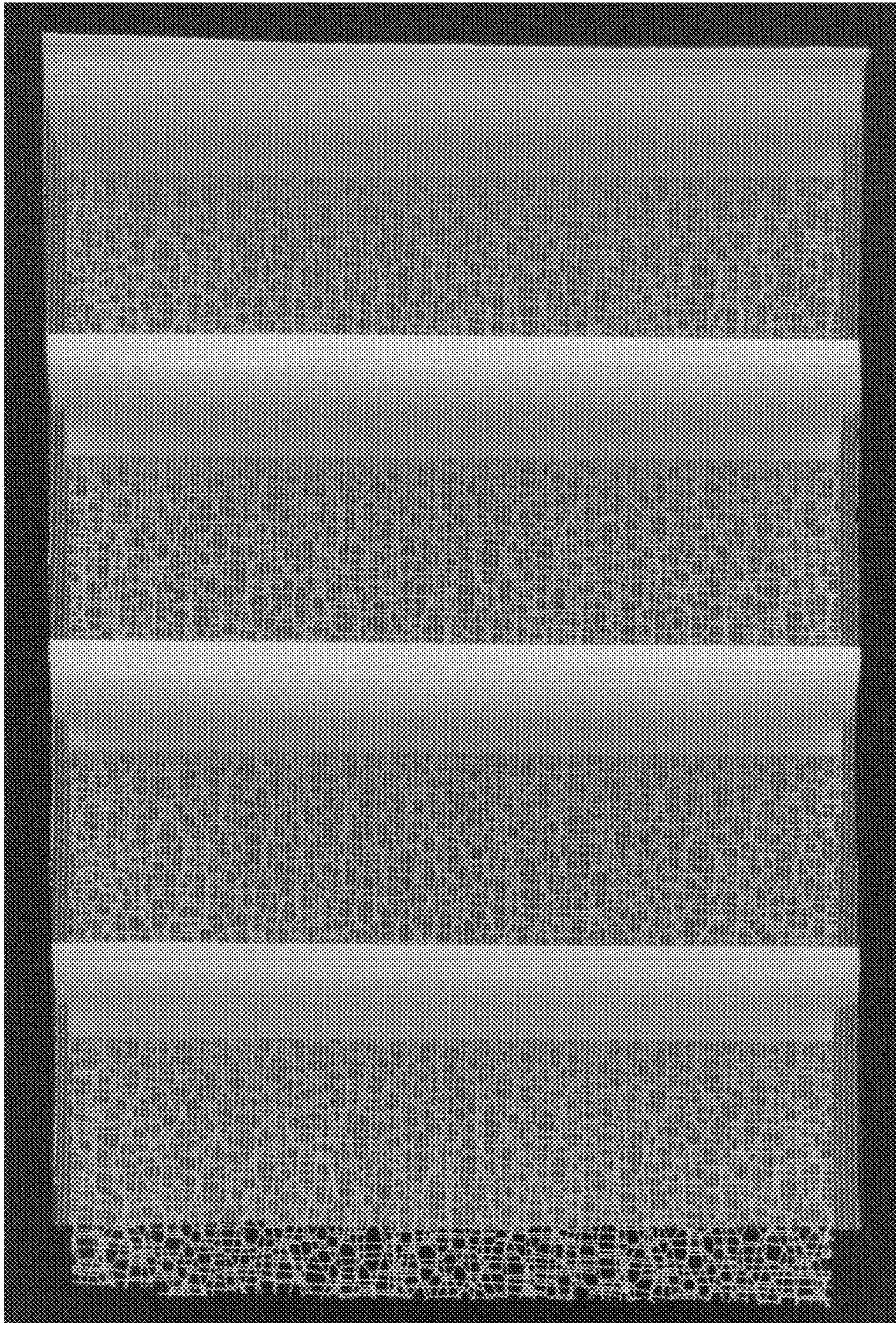

FIG. 4

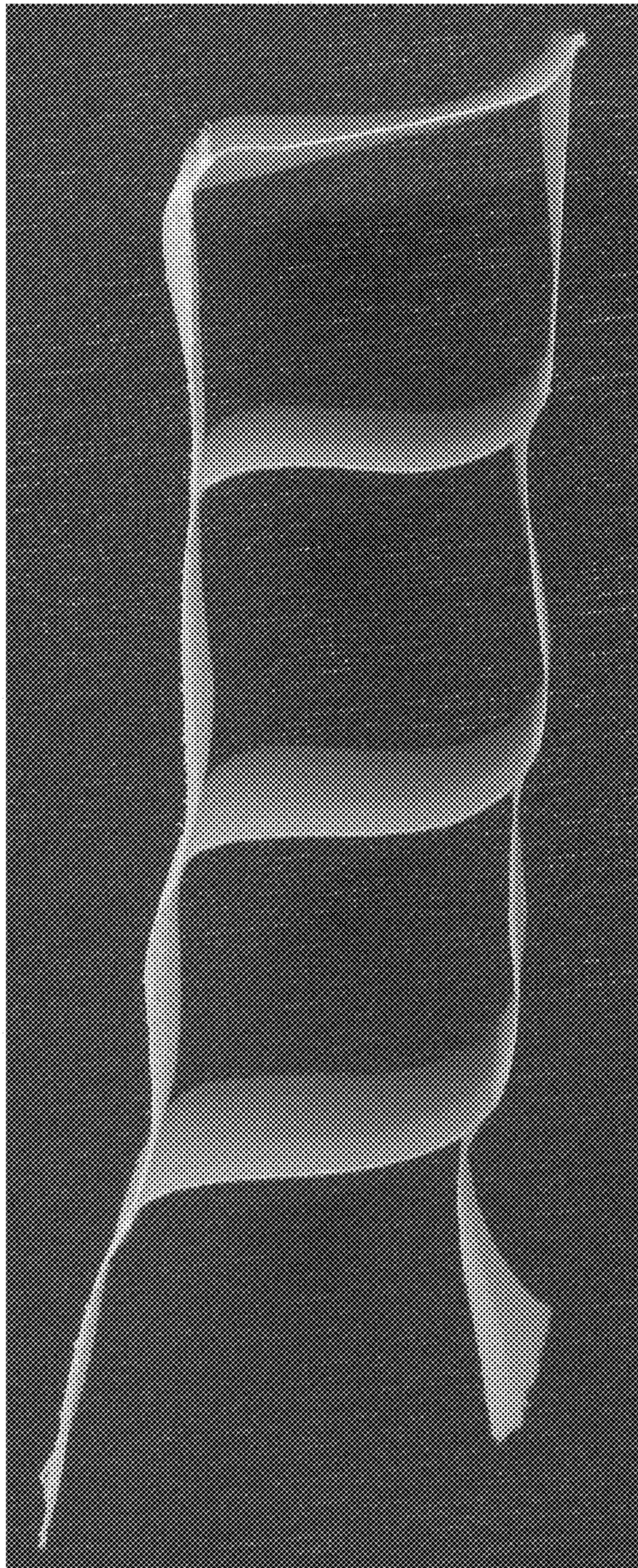

FIG. 5

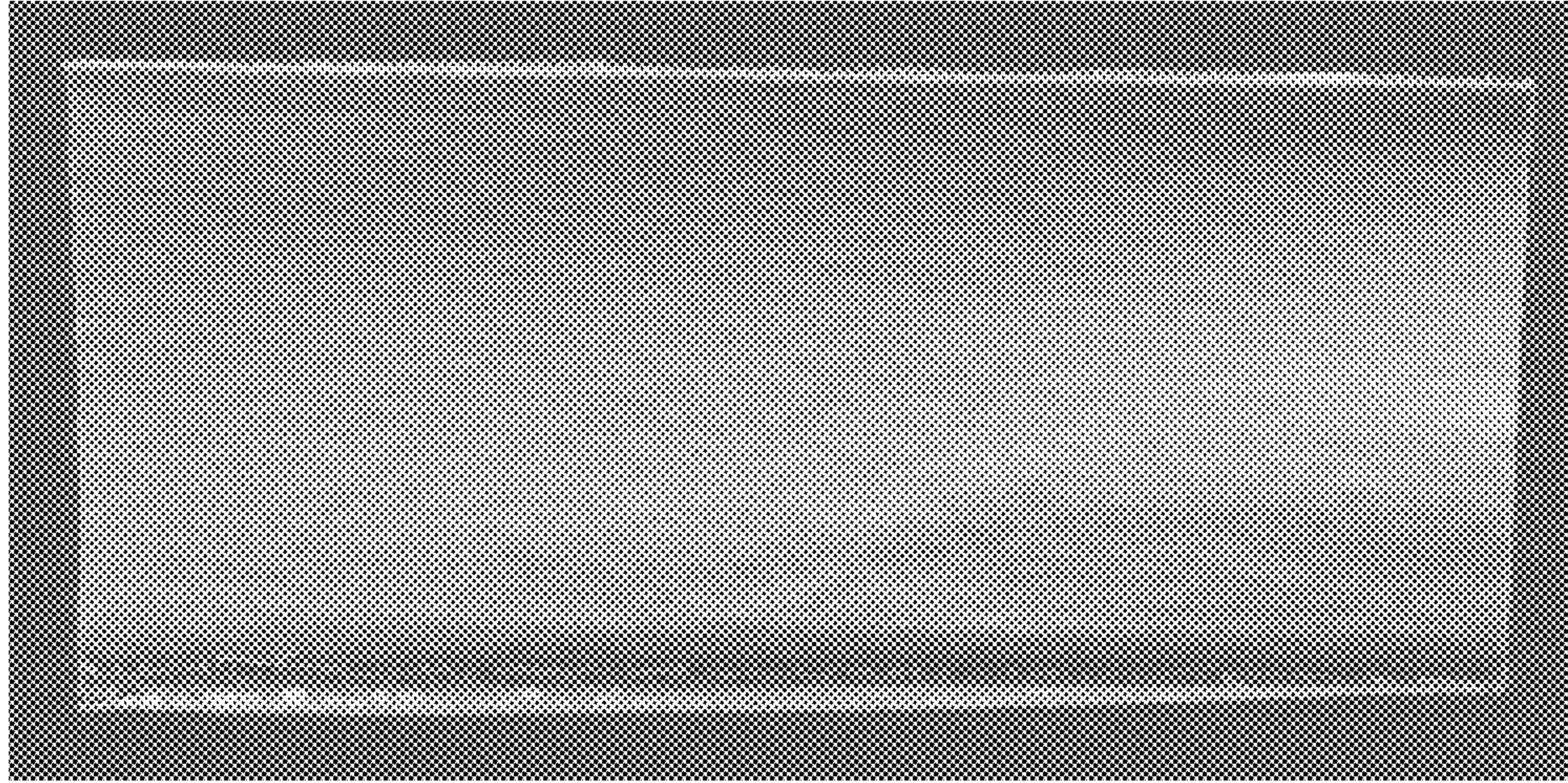

FIG. 6

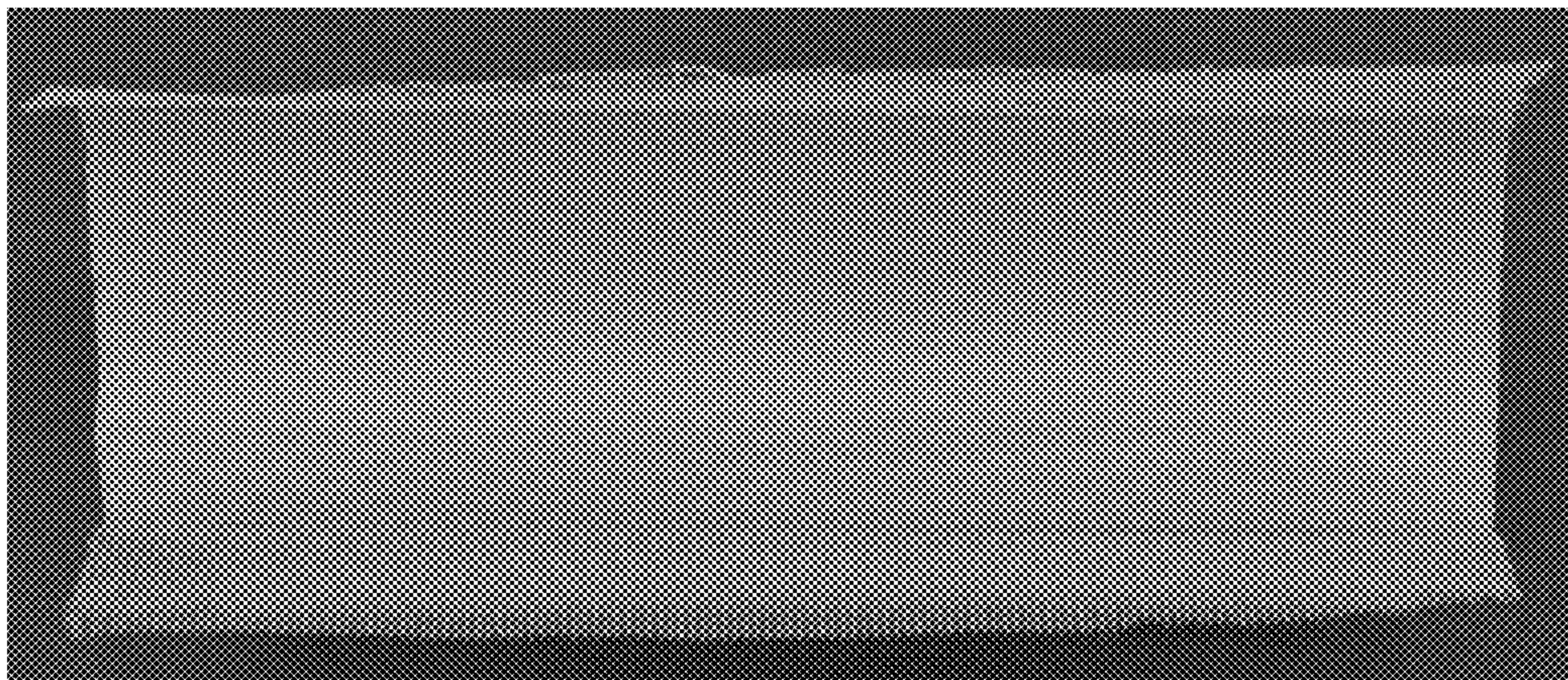

FIG. 7

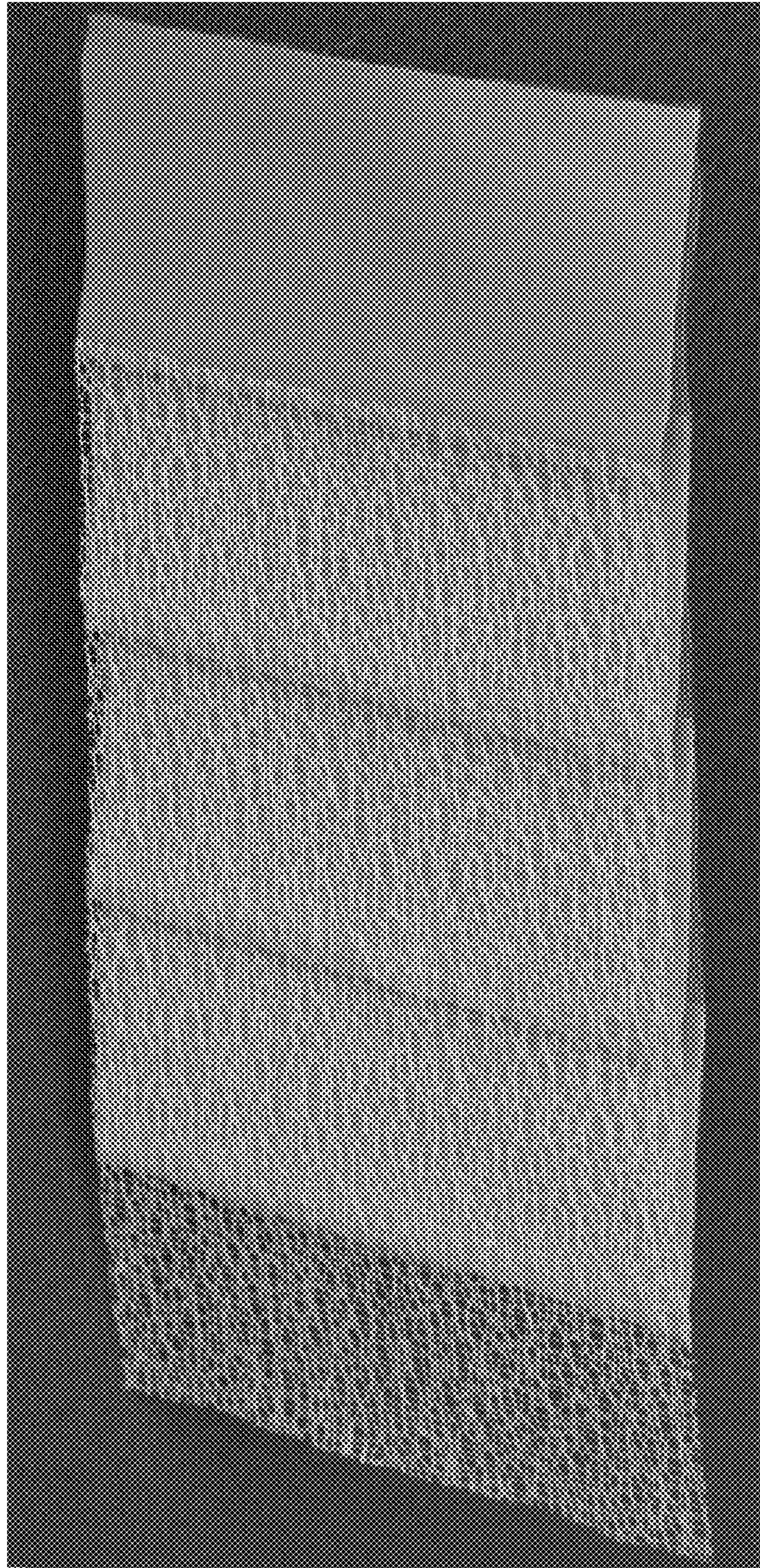

FIG. 8

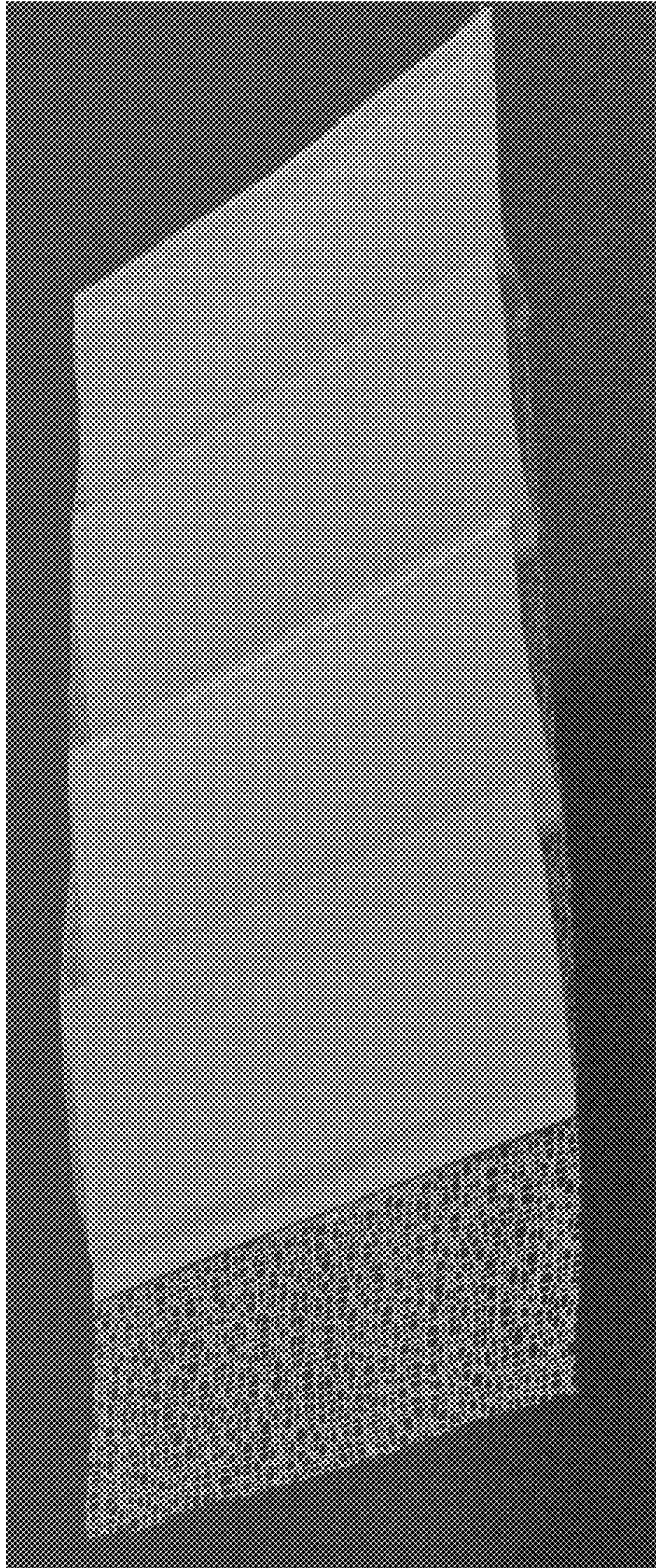

FIG. 9

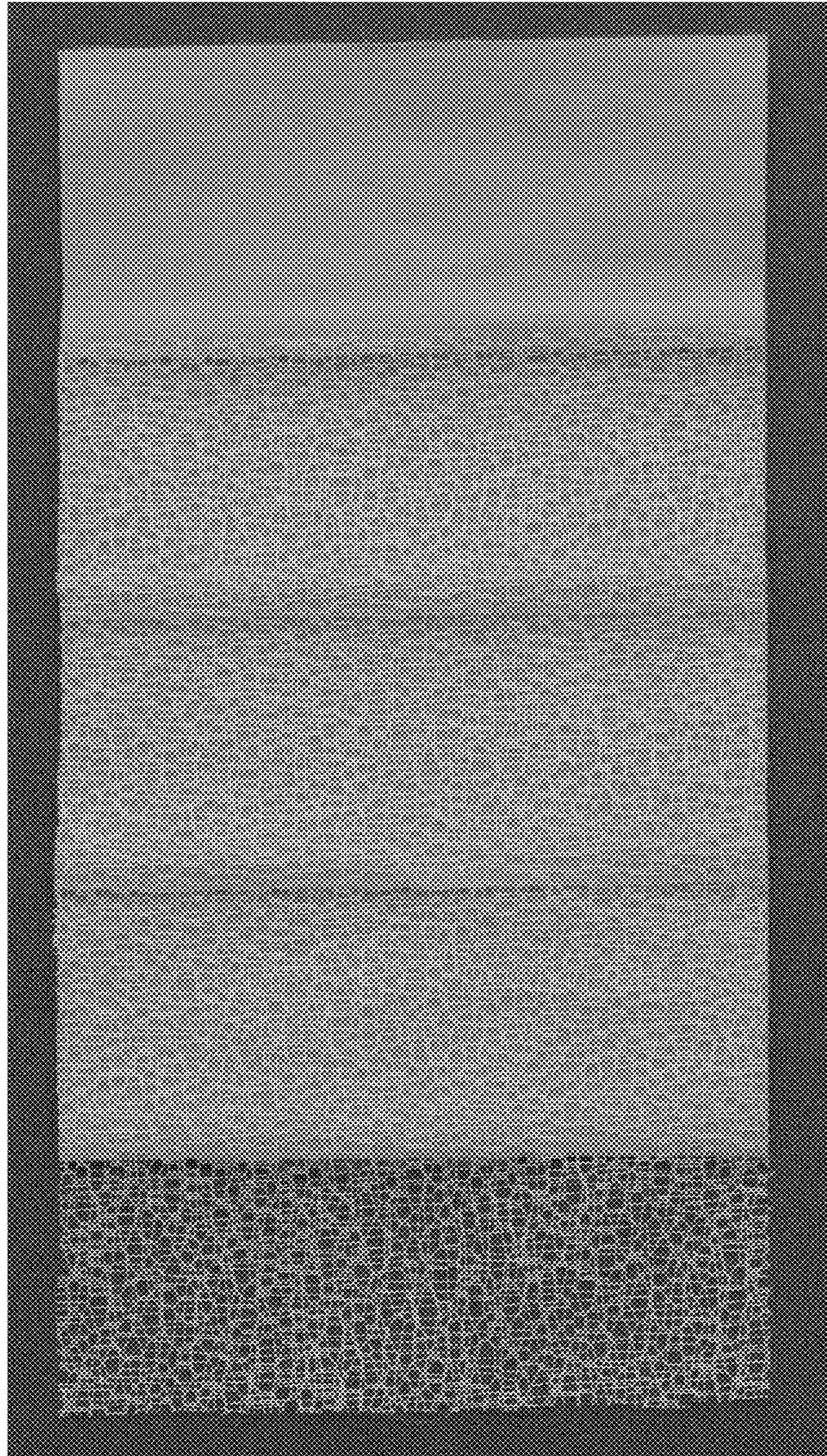

FIG.10

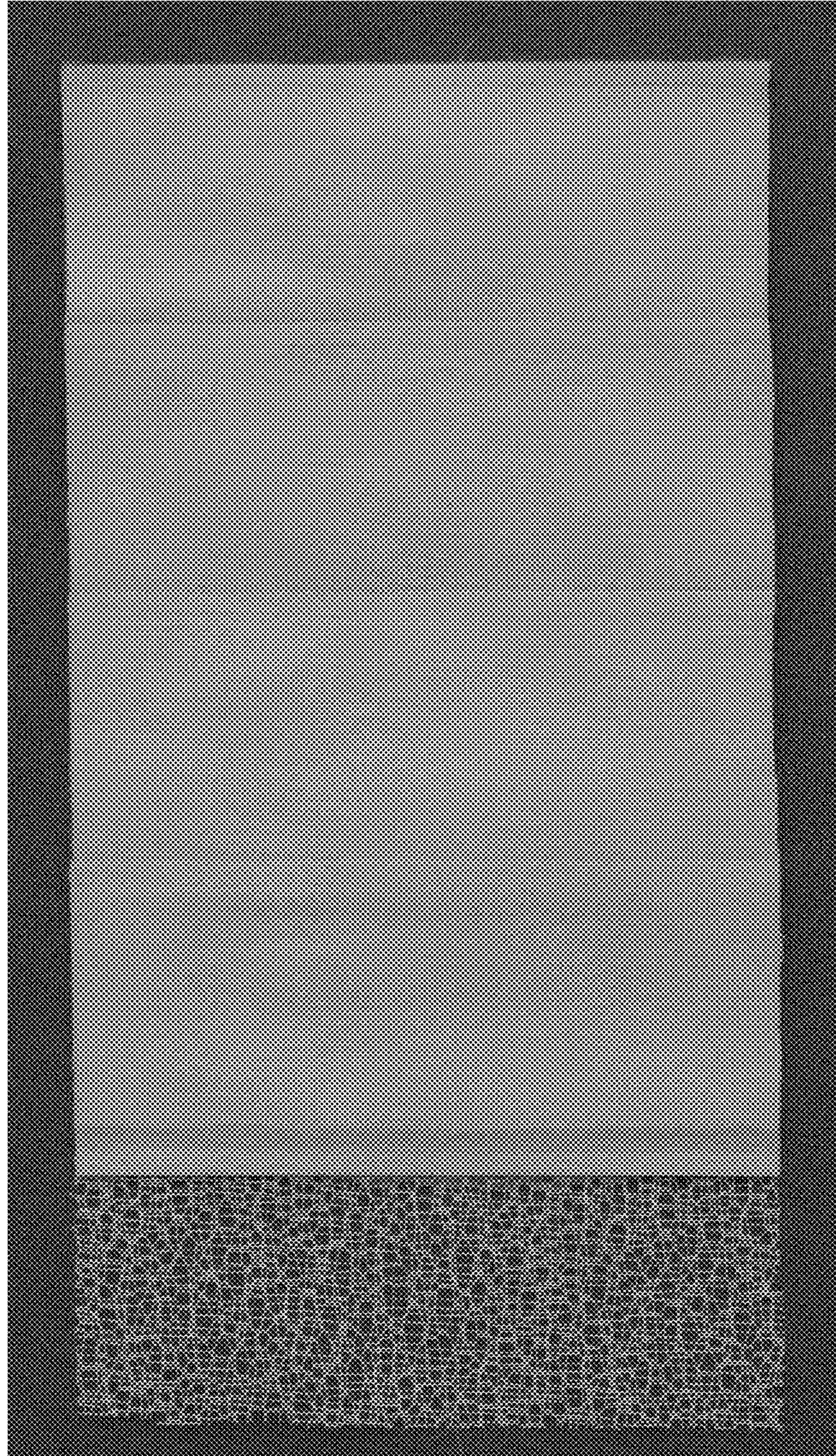

FIG.11

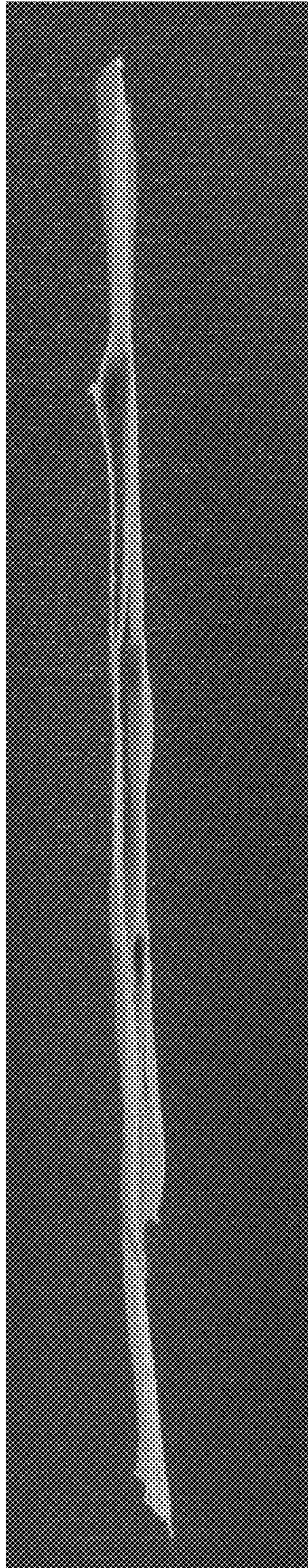

FIG.12

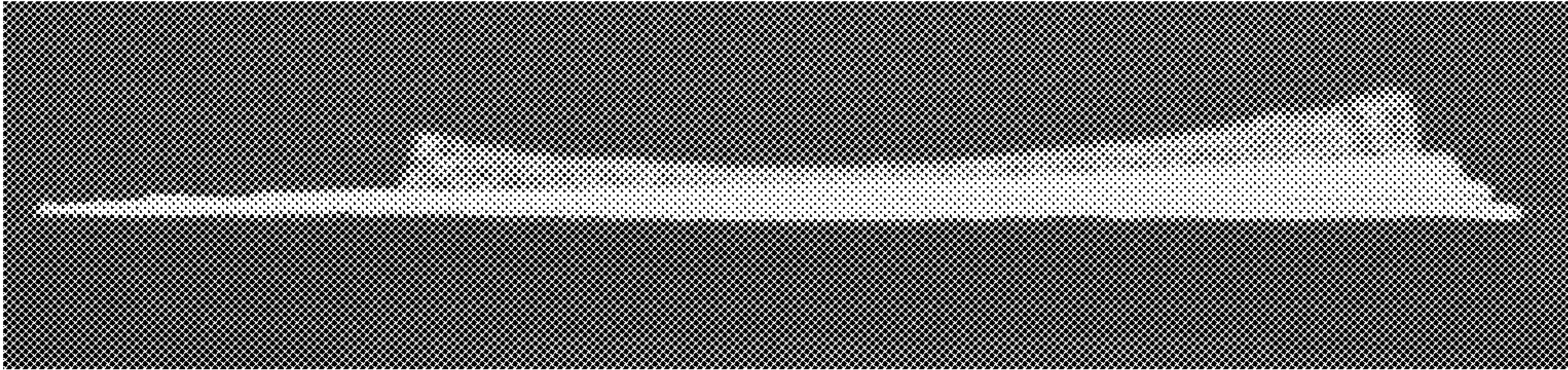

FIG.13

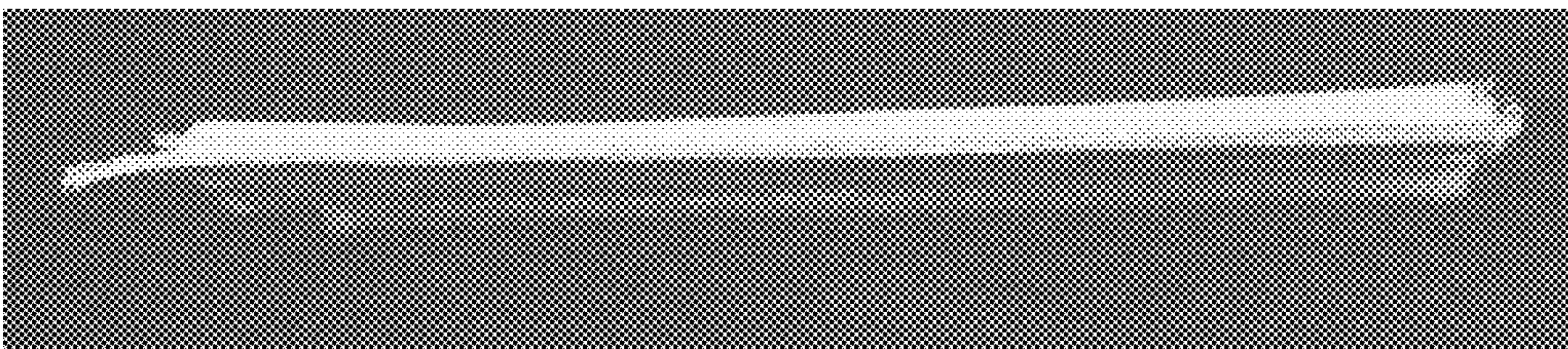

FIG.14

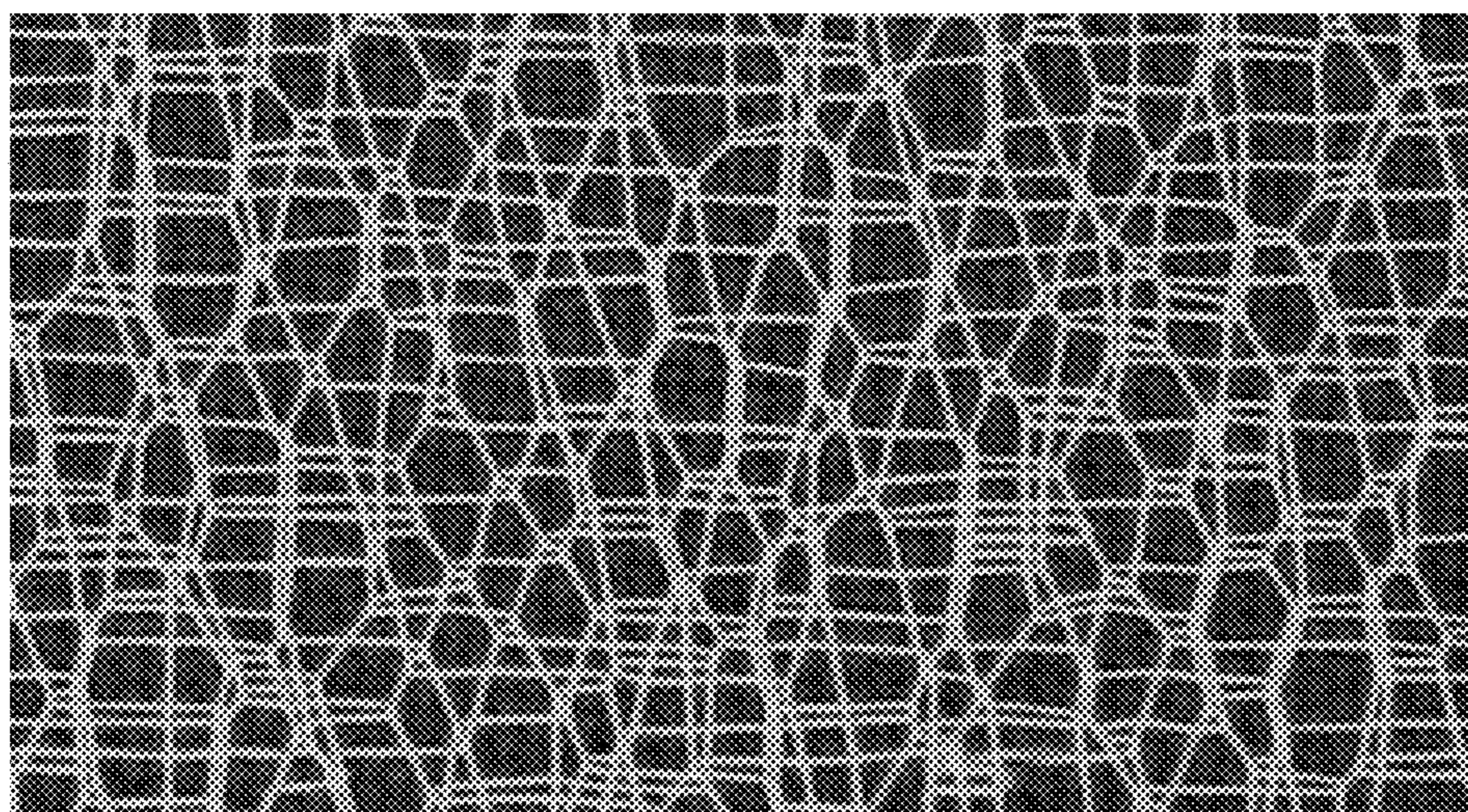

FIG.15

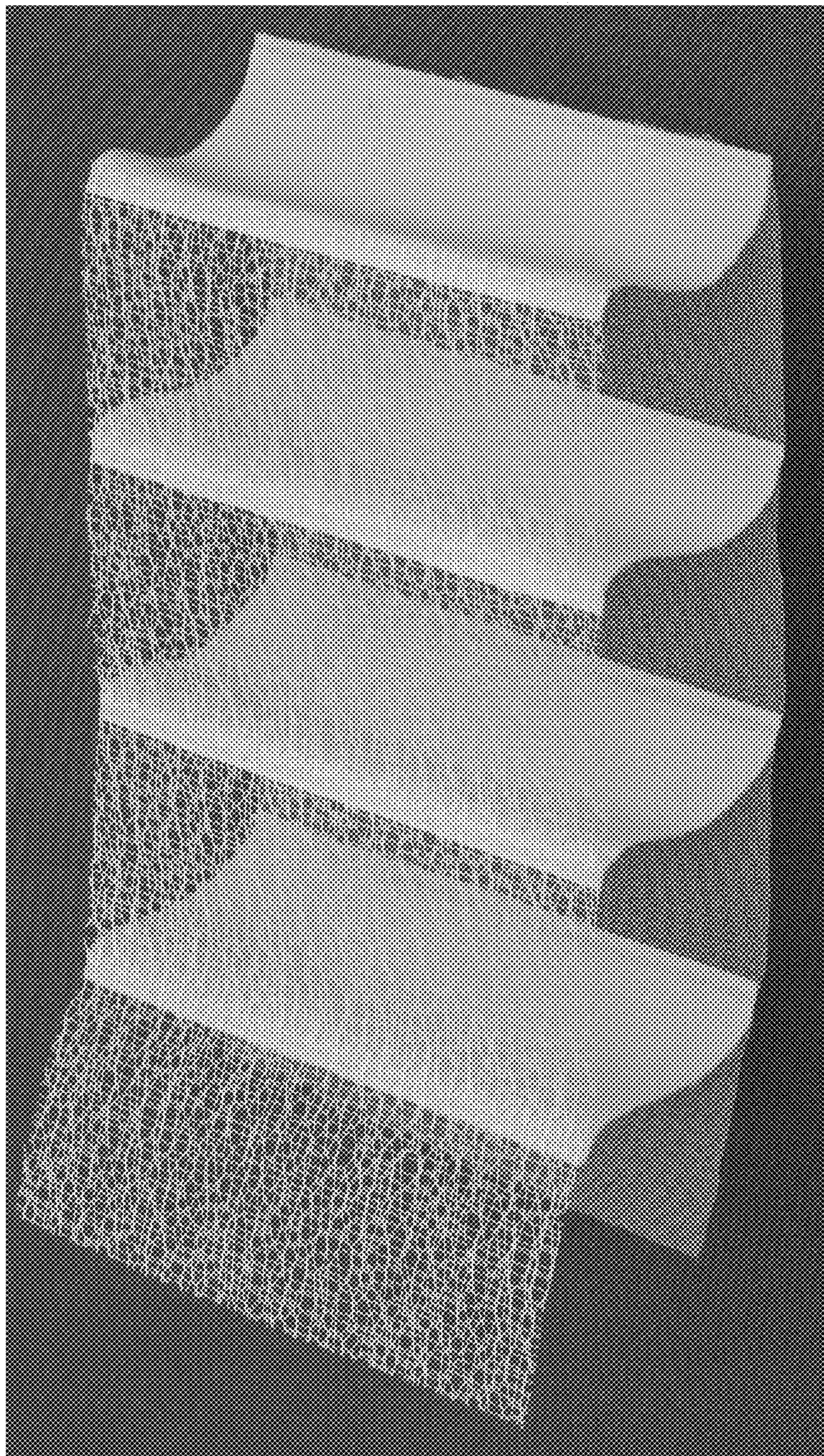

FIG.16

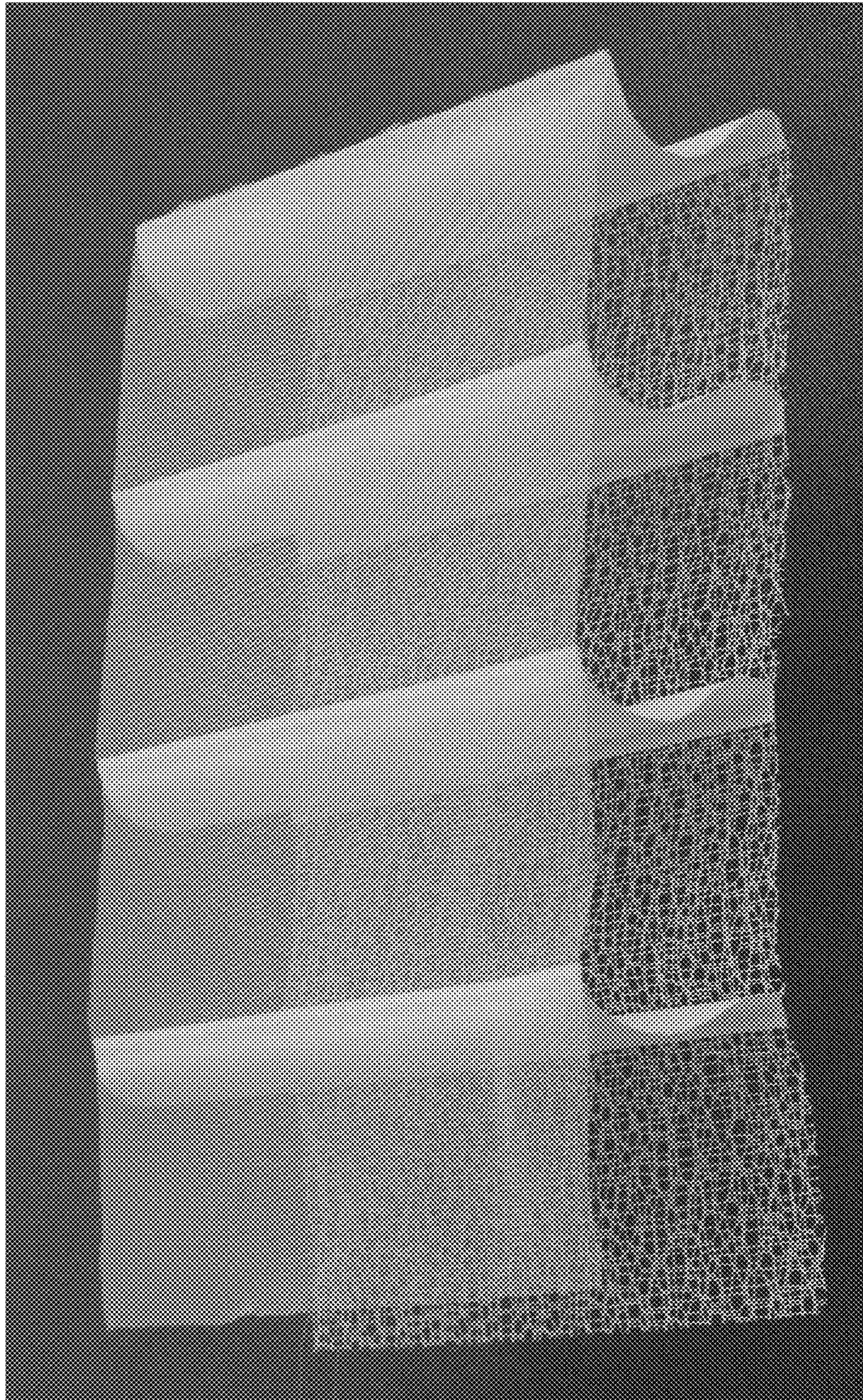

FIG.17

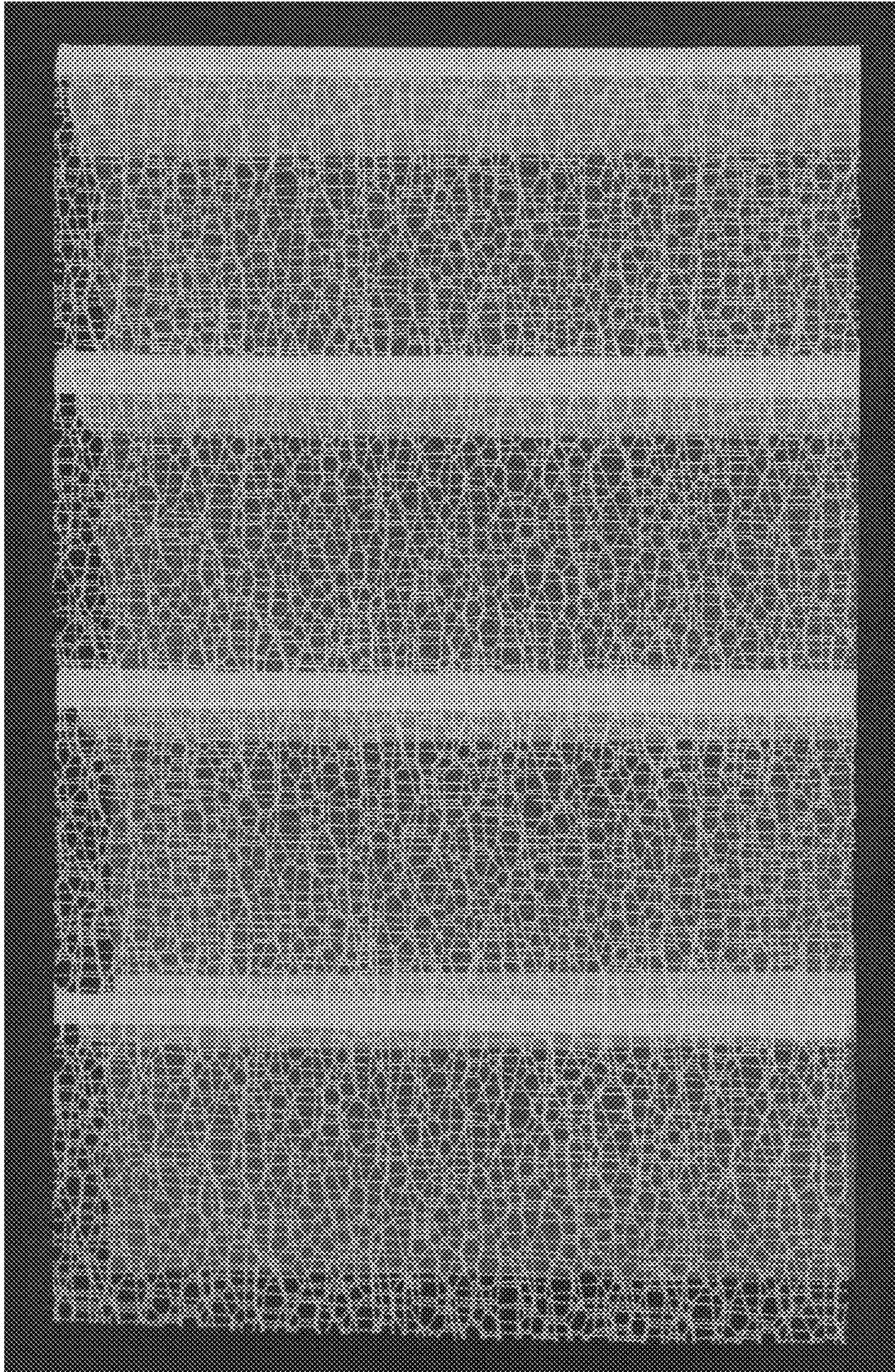

FIG.18

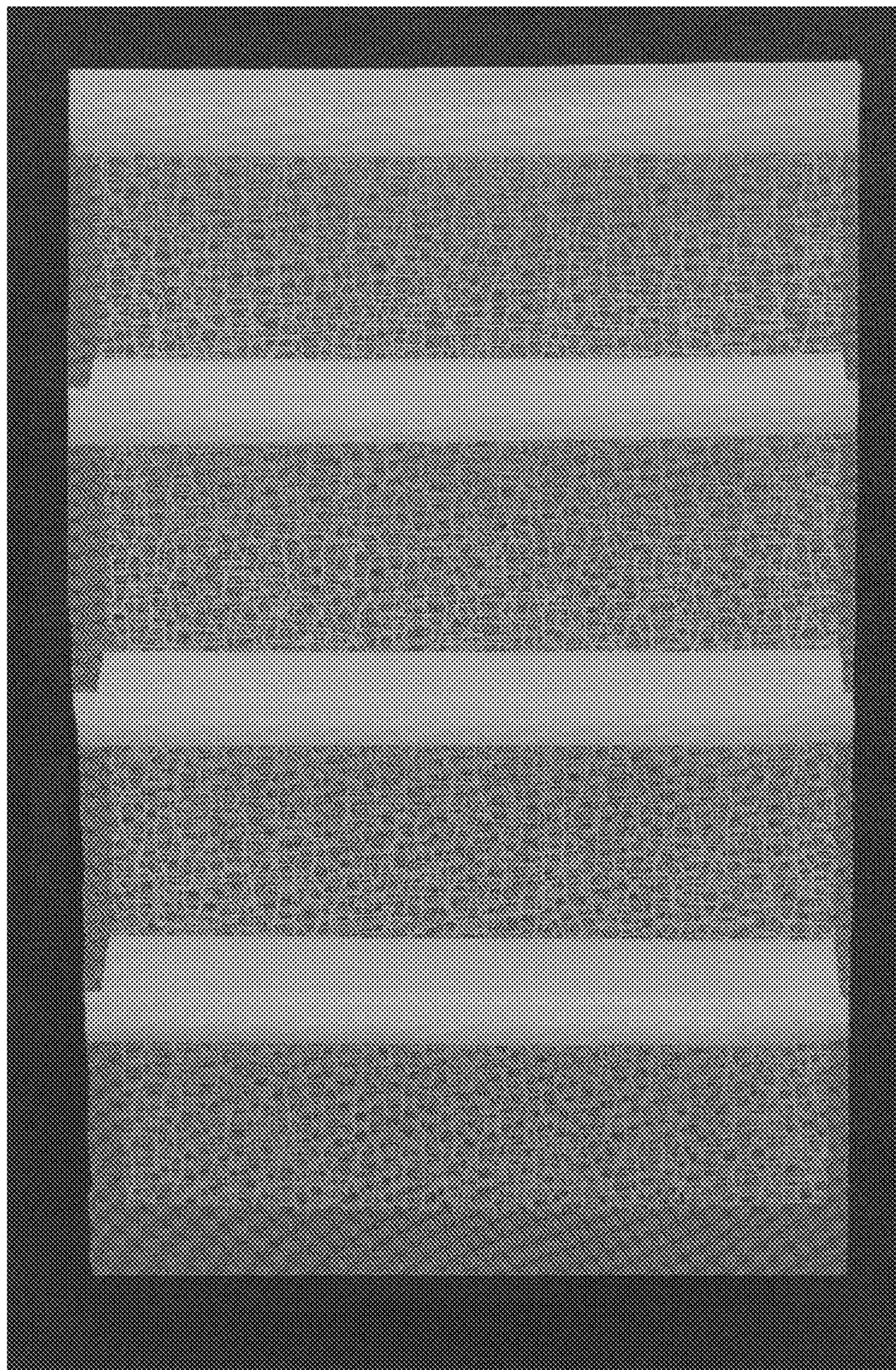

FIG.19

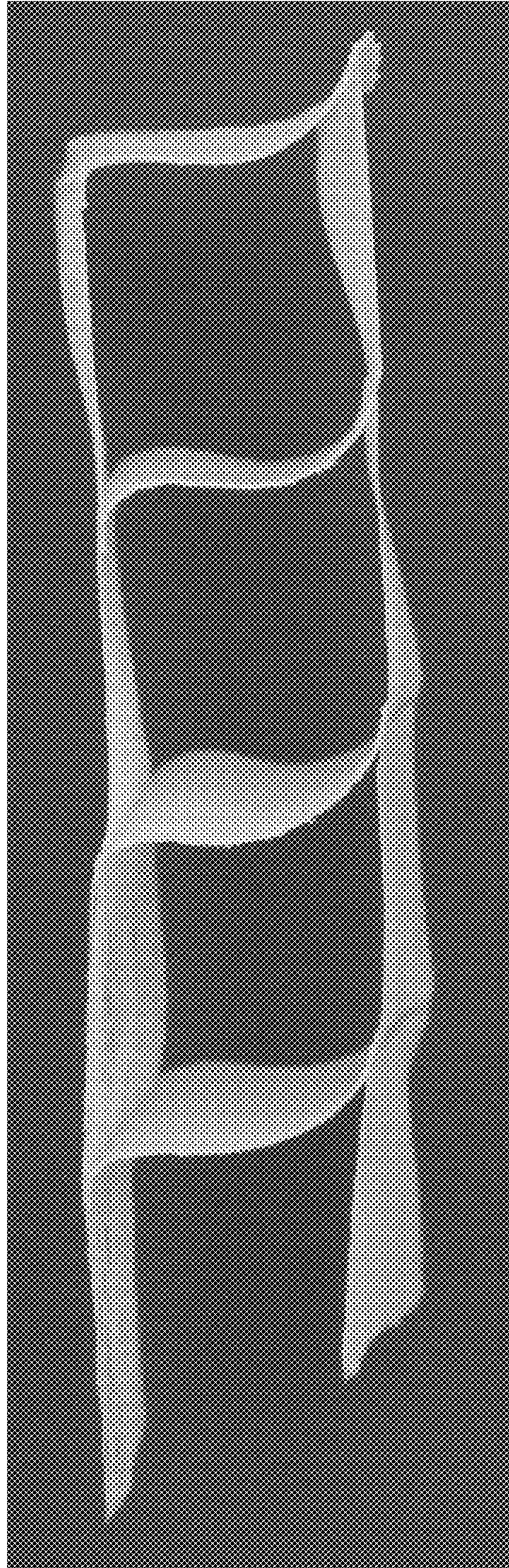

FIG.20

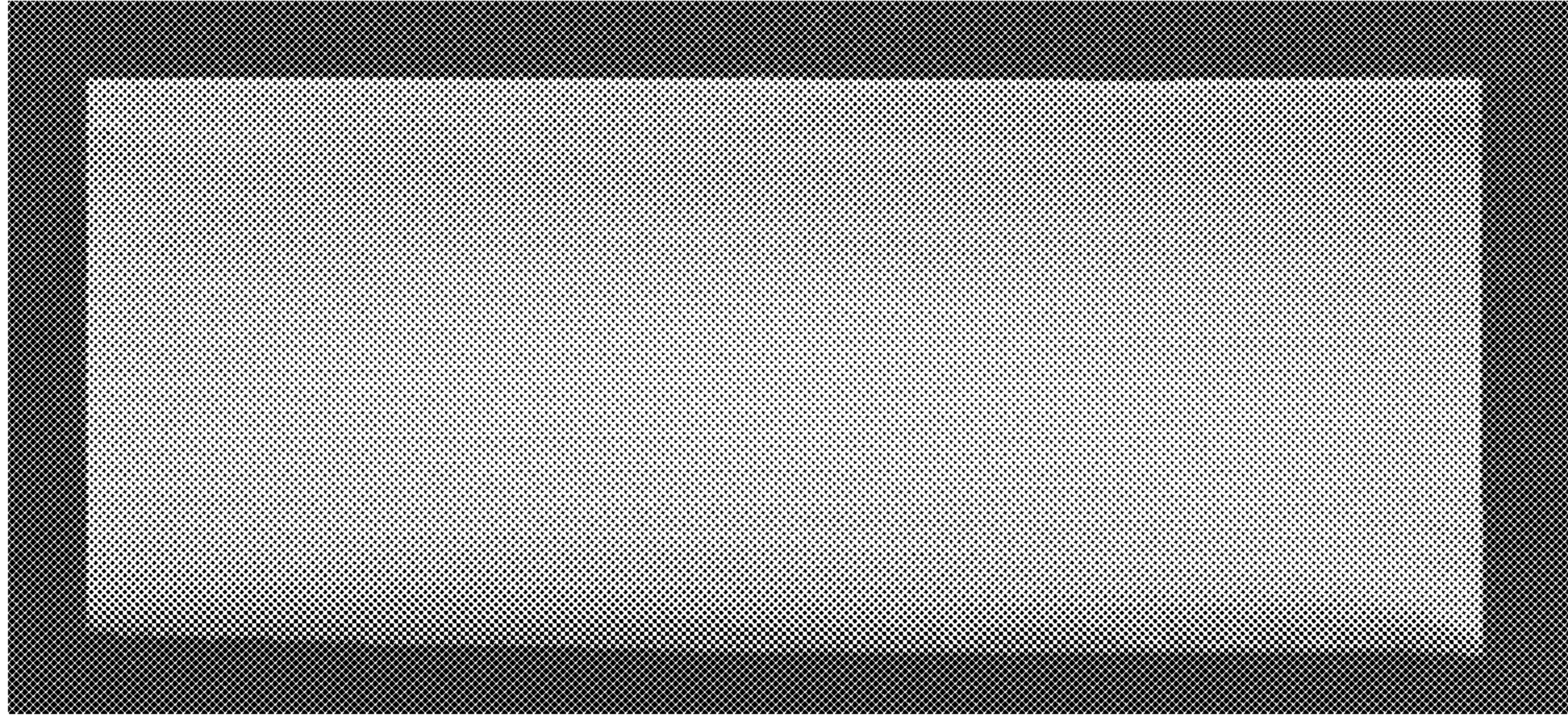

FIG.21

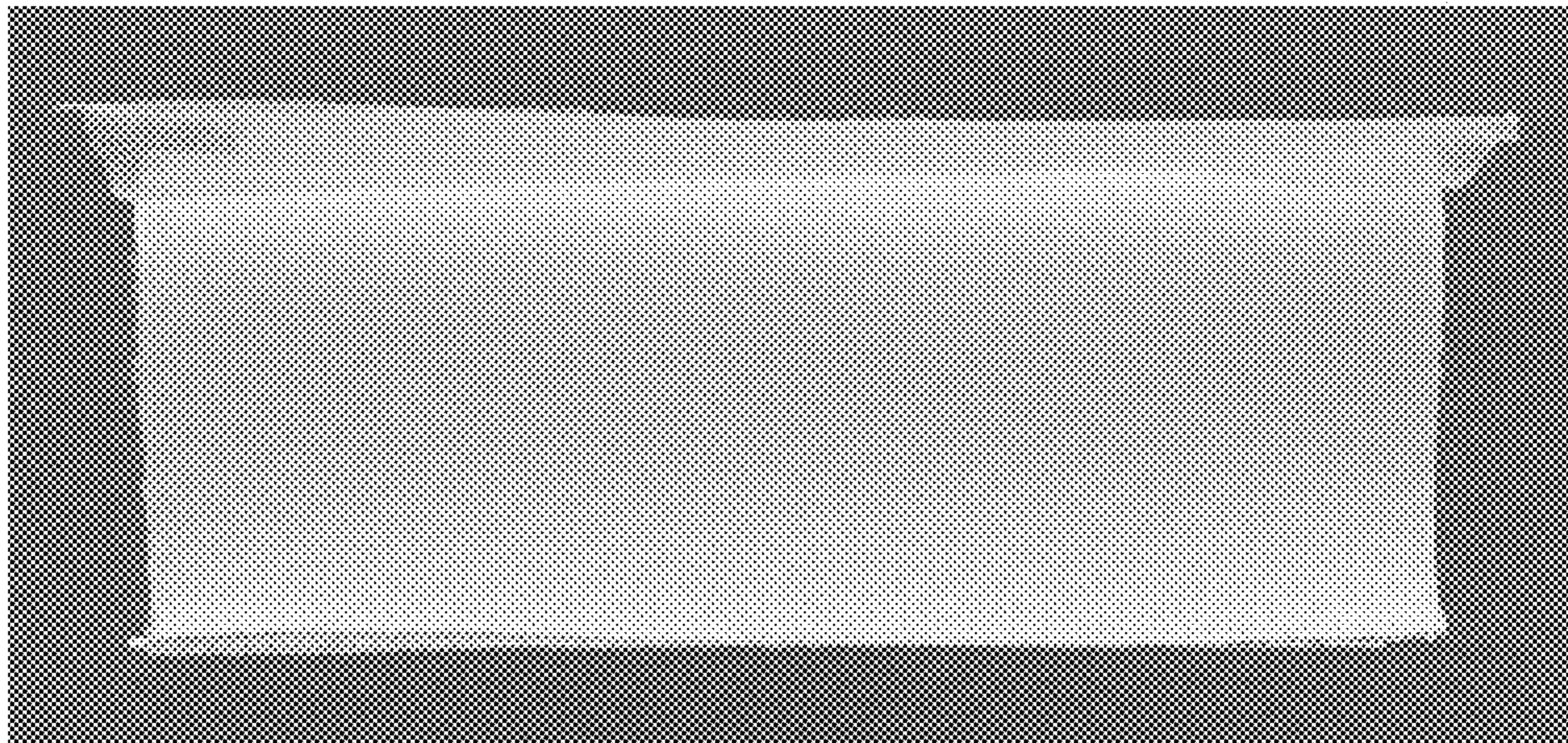

FIG.22

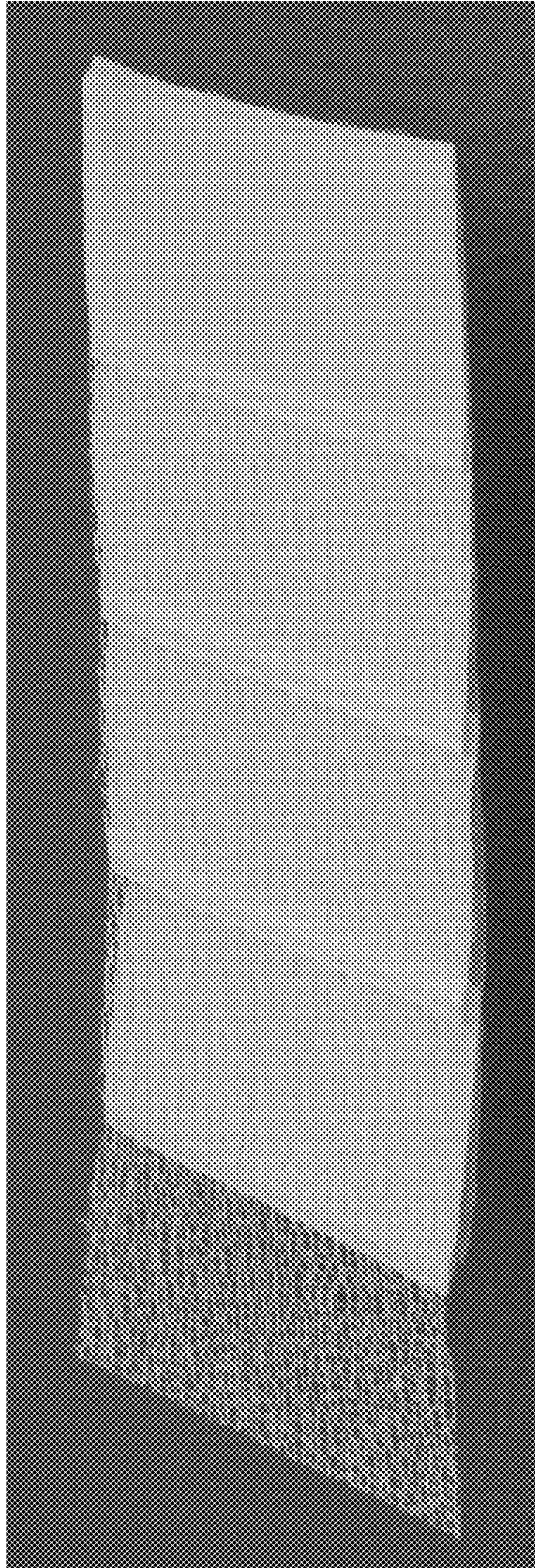

FIG.23

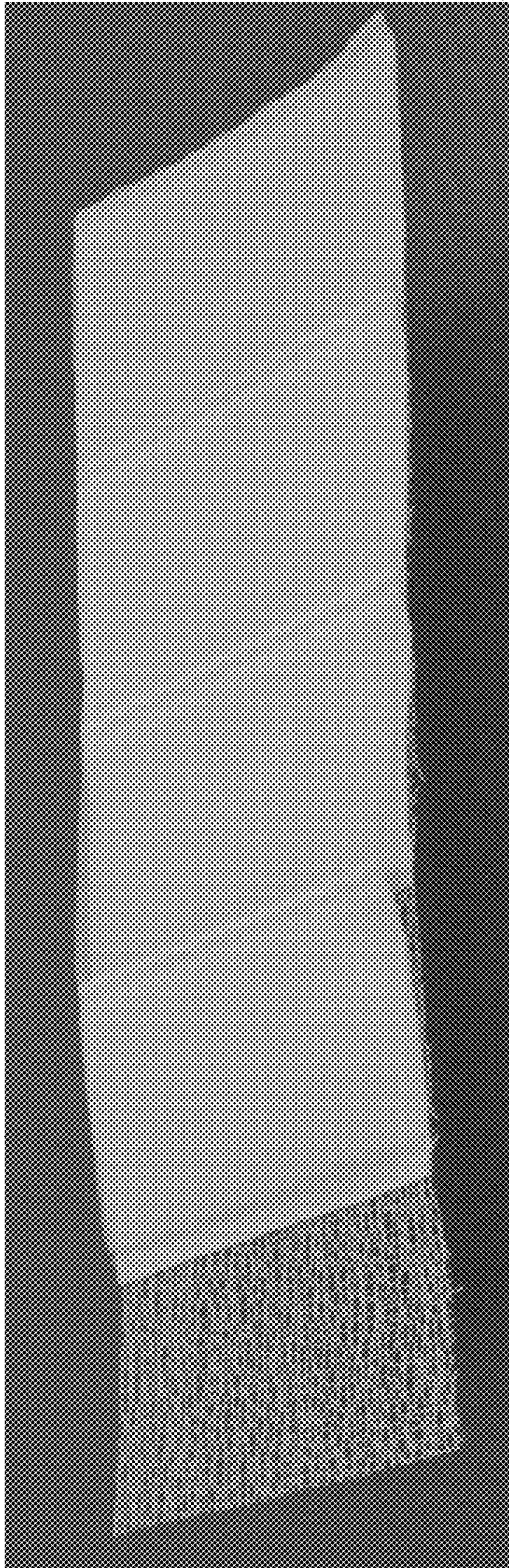

FIG.24

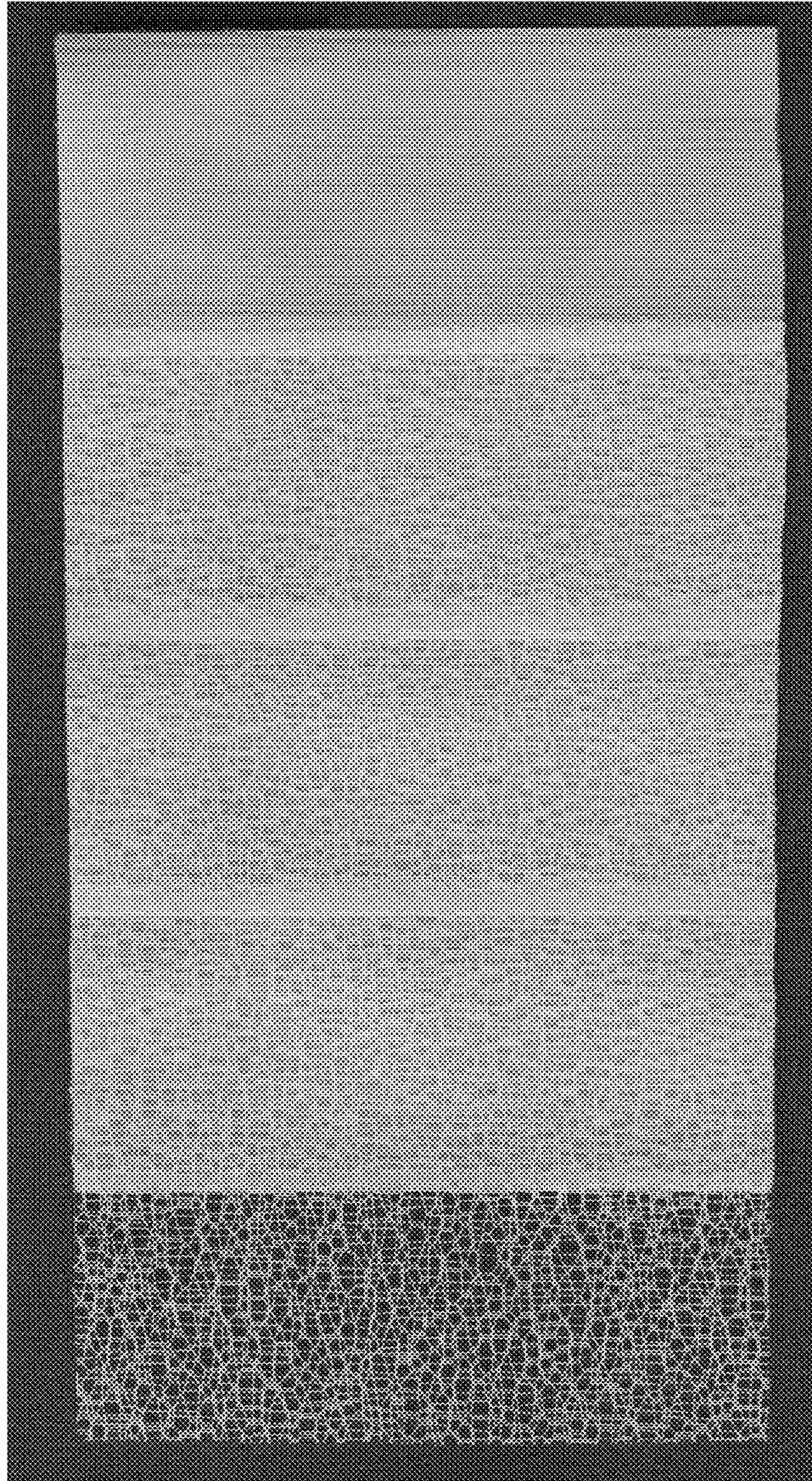

FIG.25

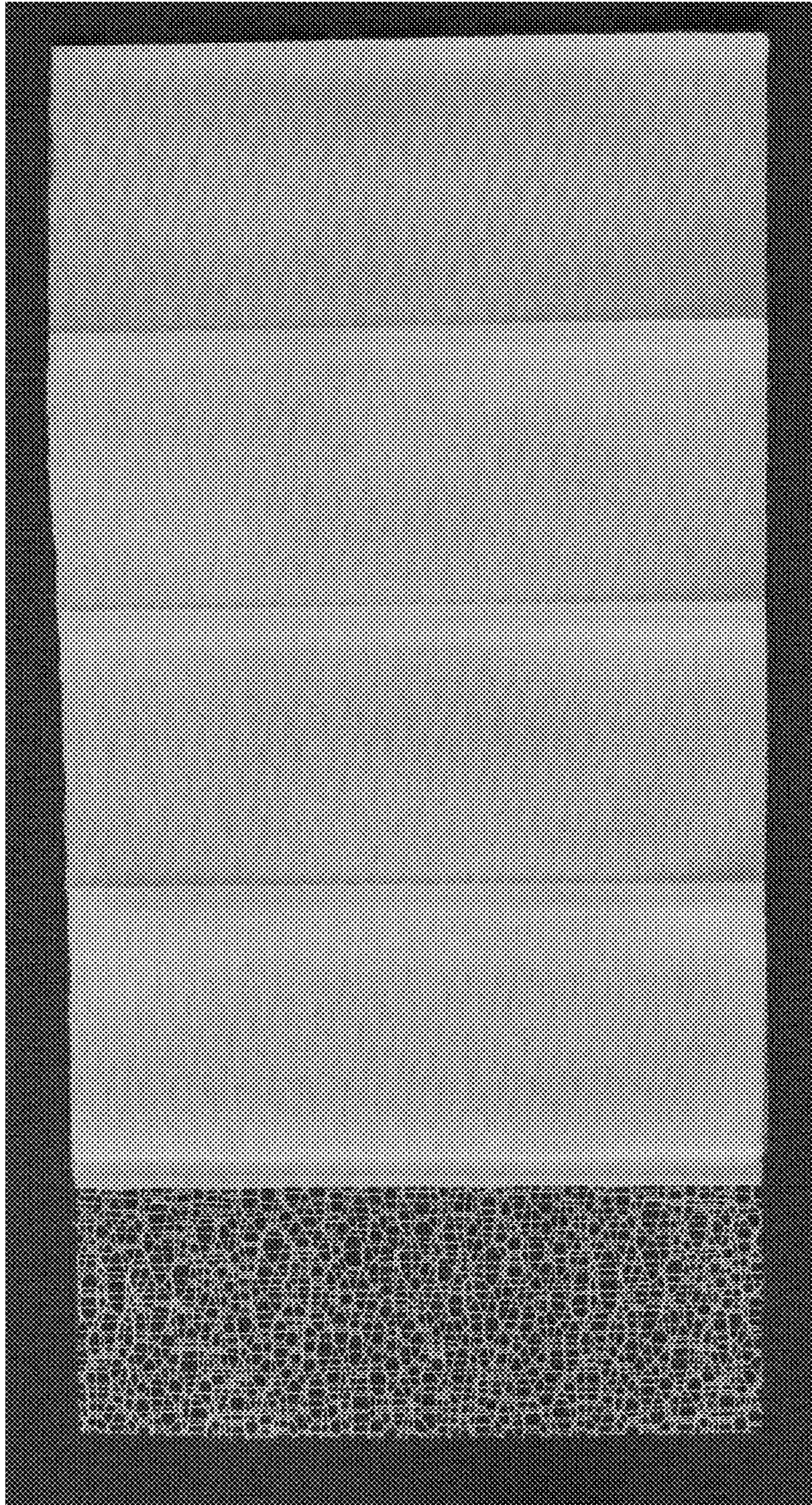

FIG.26

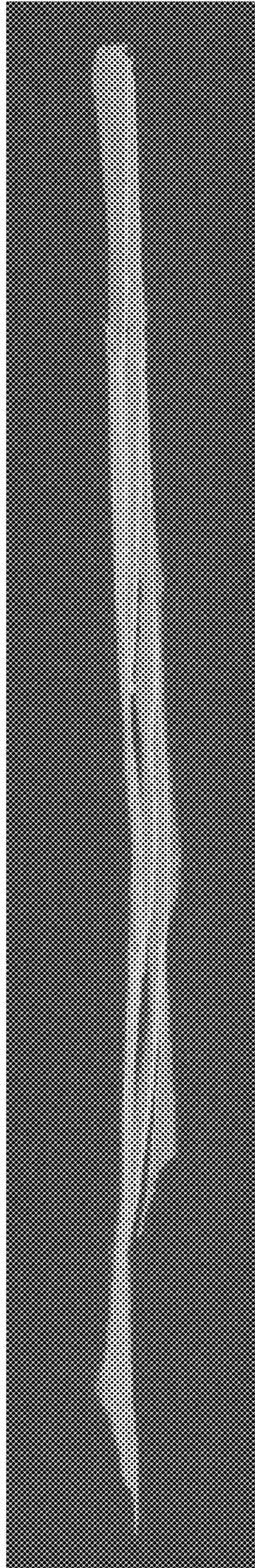

FIG.27

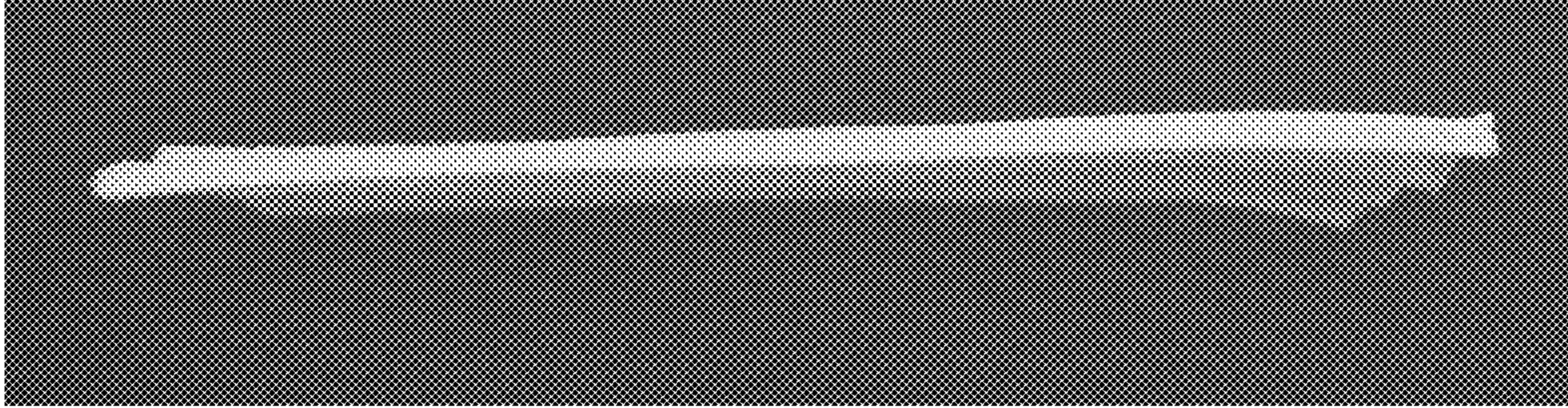

FIG.28

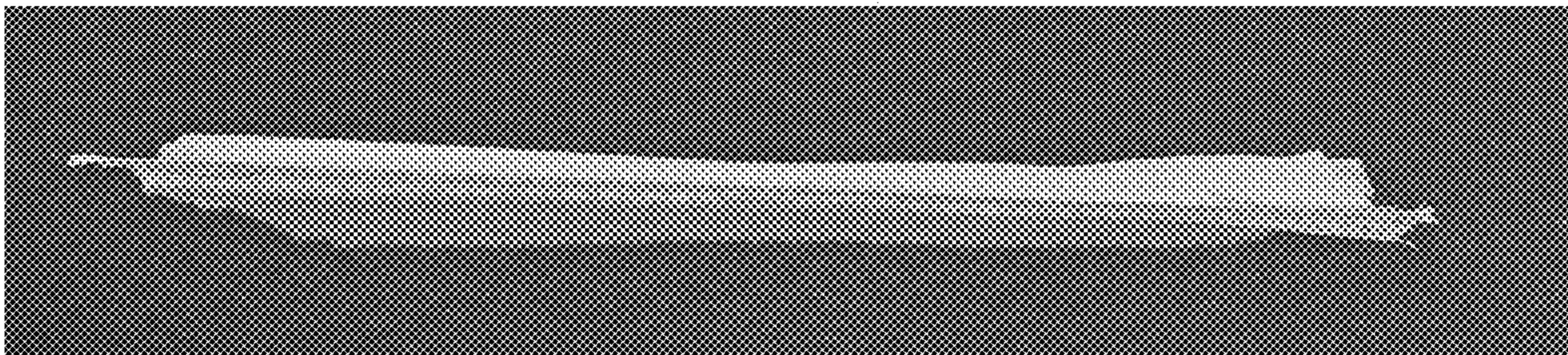

FIG.29

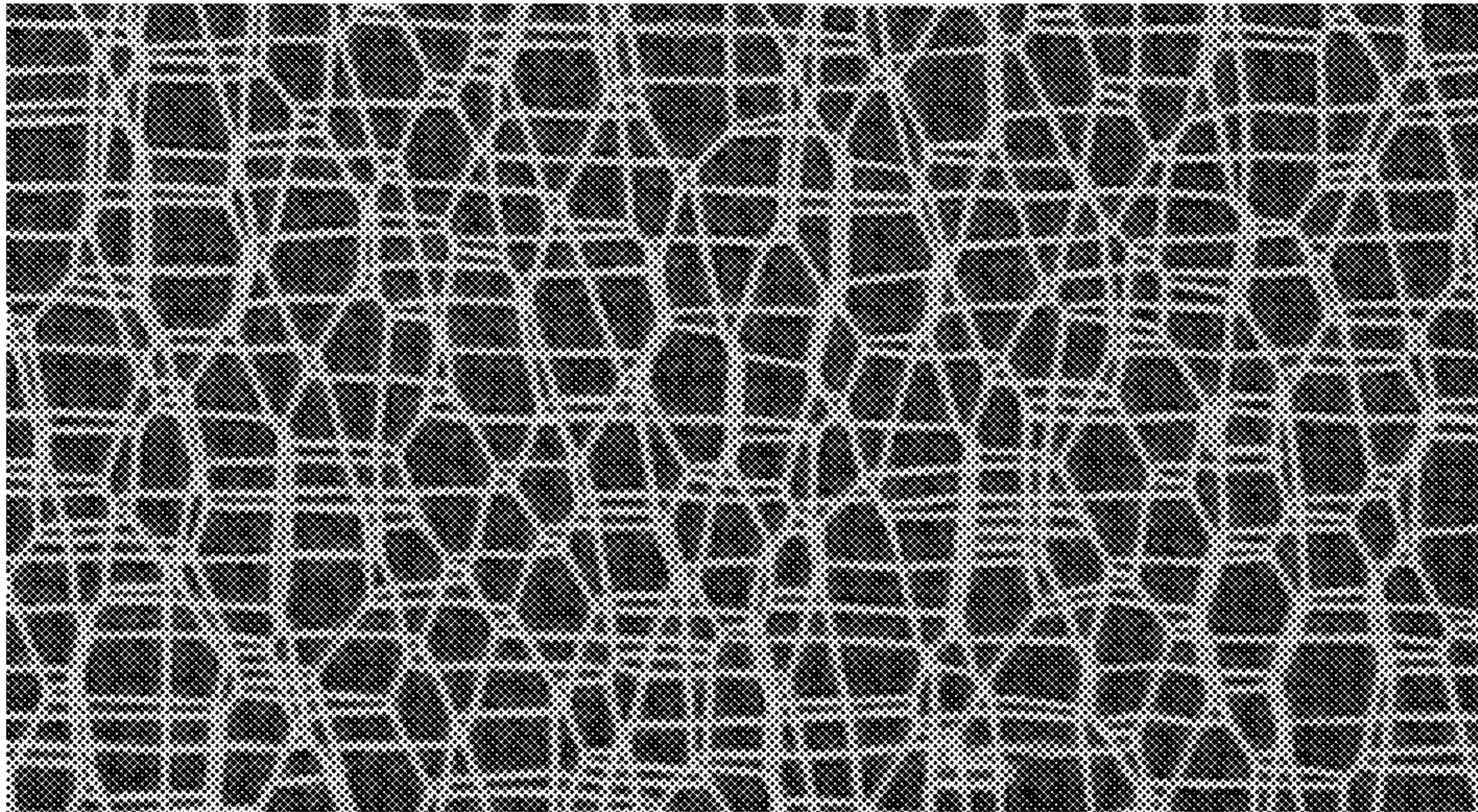

FIG.30