



US00D733409S

(12) **United States Design Patent**  
**Catelli**

(10) **Patent No.:** **US D733,409 S**  
(45) **Date of Patent:** **\*\* Jul. 7, 2015**

- (54) **SLIPPER WEDGE**
- (71) Applicant: **Jessica Catelli**, New York, NY (US)
- (72) Inventor: **Jessica Catelli**, New York, NY (US)
- (\*\*) Term: **14 Years**
- (21) Appl. No.: **29/495,661**
- (22) Filed: **Jul. 2, 2014**
- (51) **LOC (10) Cl.** ..... **02-04**
- (52) **U.S. Cl.**  
USPC ..... **D2/922; D2/927**
- (58) **Field of Classification Search**  
USPC ..... D02/896, 916-918, 922, 927, 943, 946,  
D02/969; 36/45, 11.5, 90, 101, 3 A, 50.1,  
36/7.5, 9 R  
CPC ..... A43B 3/00; A43B 3/12; A43B 3/28;  
A43B 21/00  
See application file for complete search history.

D467,407 S *	12/2002	Berg et al. ....	D2/916
D470,304 S *	2/2003	Berg et al. ....	D2/978
D471,346 S *	3/2003	Bray et al. ....	D2/919
D495,124 S *	8/2004	Wakatake ....	D2/969
D508,159 S *	8/2005	Clark ....	D2/925
D535,464 S *	1/2007	Belley et al. ....	D2/969
D542,514 S *	5/2007	Amado et al. ....	D2/946
D562,535 S *	2/2008	Giorgio ....	D2/916
D564,734 S *	3/2008	Krompasick et al. ....	D2/916
D575,943 S *	9/2008	del Biondi et al. ....	D2/927
D603,588 S *	11/2009	McClaskie ....	D2/950
D615,737 S *	5/2010	Feller ....	D2/925
D619,792 S *	7/2010	Kovacs et al. ....	D2/919

\* cited by examiner

*Primary Examiner* — Ian Simmons  
*Assistant Examiner* — Rashida C McCoy

(57) **CLAIM**  
The ornamental design for wedge slipper, as shown and described.

**DESCRIPTION**

FIG. 1 is a perspective rear view of a wedge slipper;  
FIG. 2 is a front elevation view of the wedge slipper;  
FIG. 3 is a rear elevation view of the wedge slipper;  
FIG. 4 is a left elevation view of the wedge slipper;  
FIG. 5 is a right elevation view of the wedge slipper;  
FIG. 6 is a top elevation view of the wedge slipper; and,  
FIG. 7 is a bottom elevation view of the wedge slipper.

**1 Claim, 3 Drawing Sheets**

(56) **References Cited**  
U.S. PATENT DOCUMENTS

1,823,445 A *	9/1931	Goldstone .....	36/11.5
D129,920 S *	10/1941	Gross .....	D2/926
D132,630 S *	6/1942	Pfeiffer .....	D2/916
D136,742 S *	11/1943	Keyes .....	D2/927
2,889,639 A *	6/1959	Rudine .....	36/25 R
D245,208 S *	8/1977	Cohn .....	D2/927
D275,525 S *	9/1984	Nakao et al. ....	D2/918
D421,828 S *	3/2000	Malka .....	D2/916

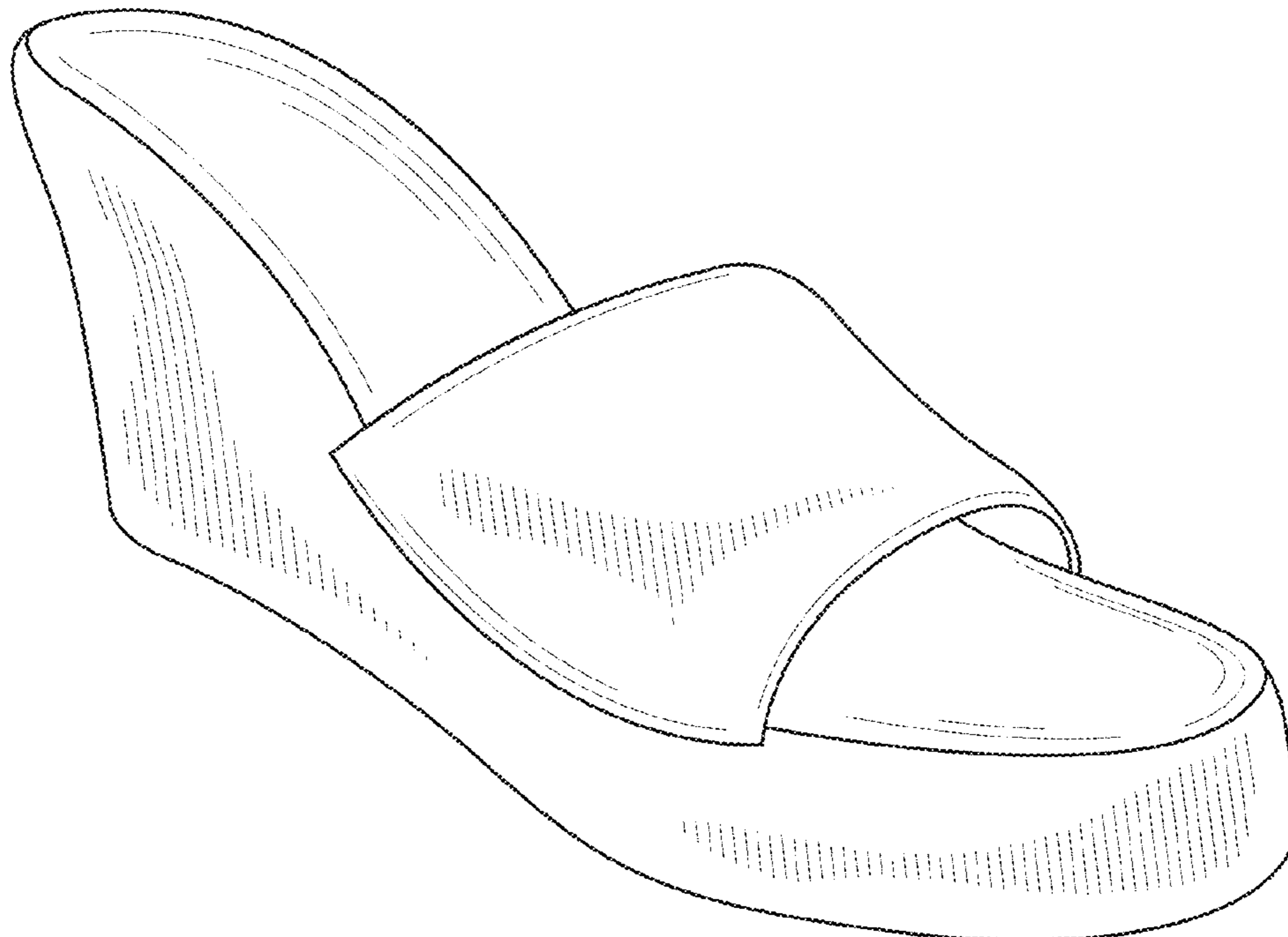

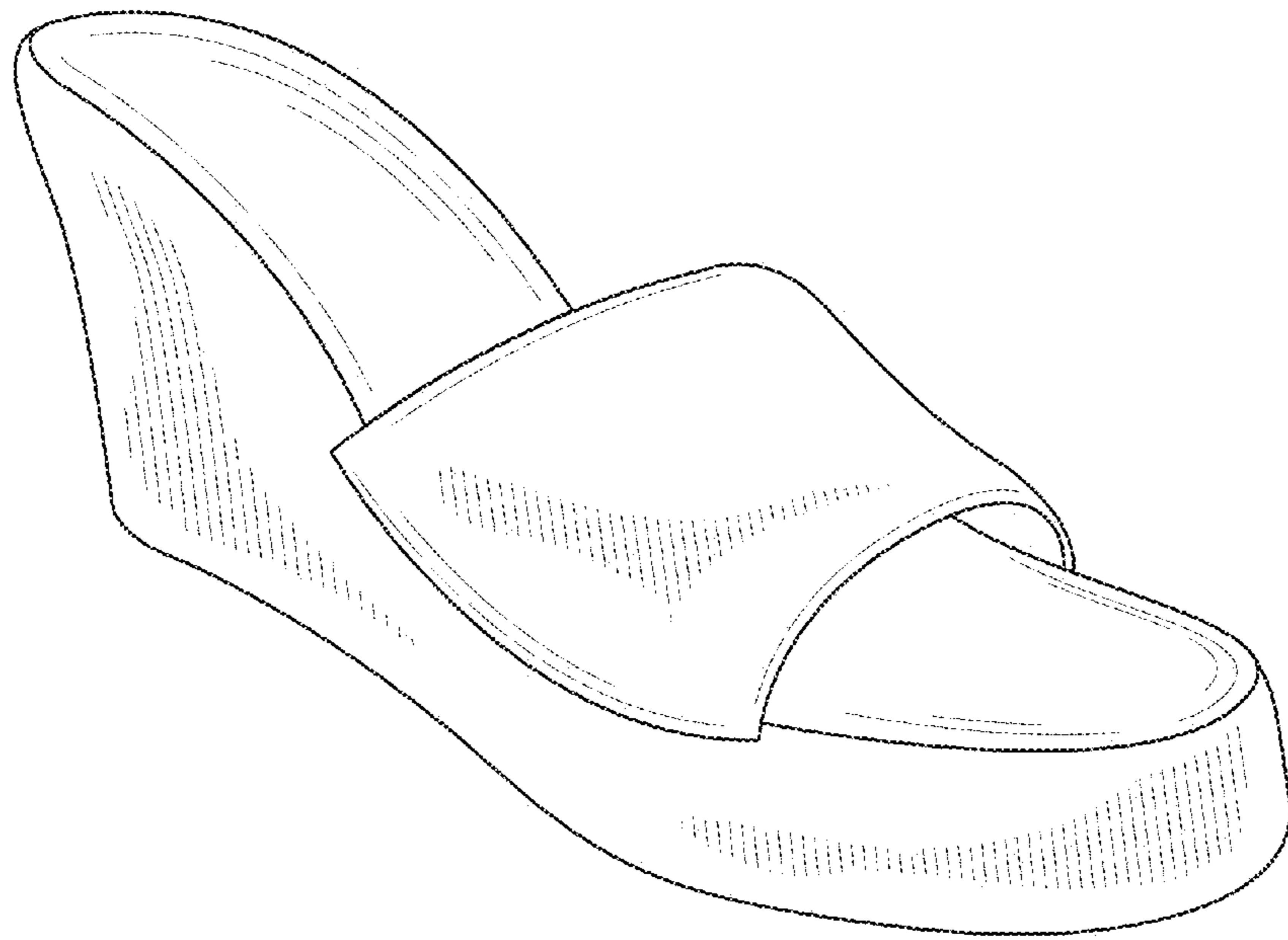

FIG. 1

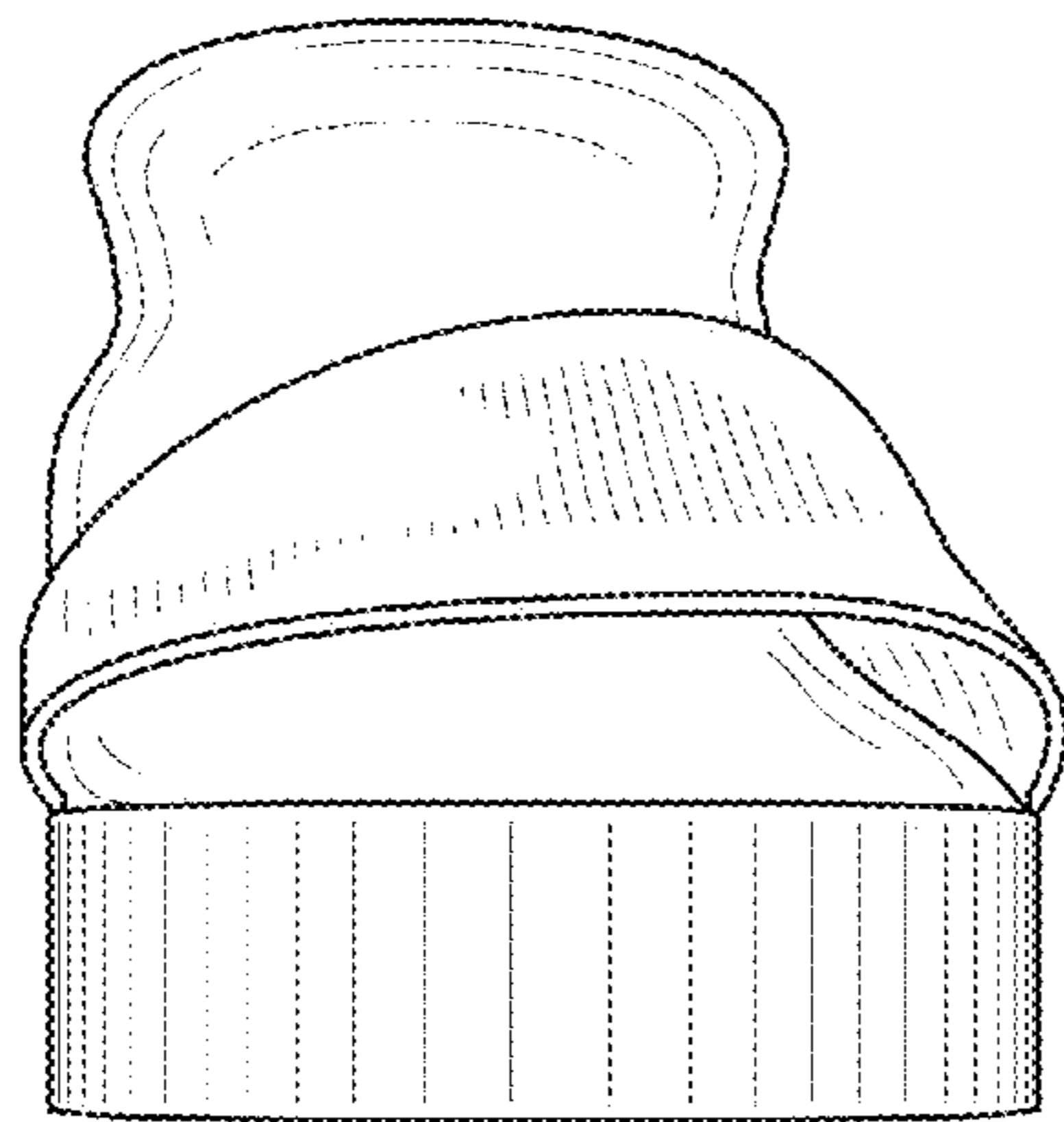

FIG. 2

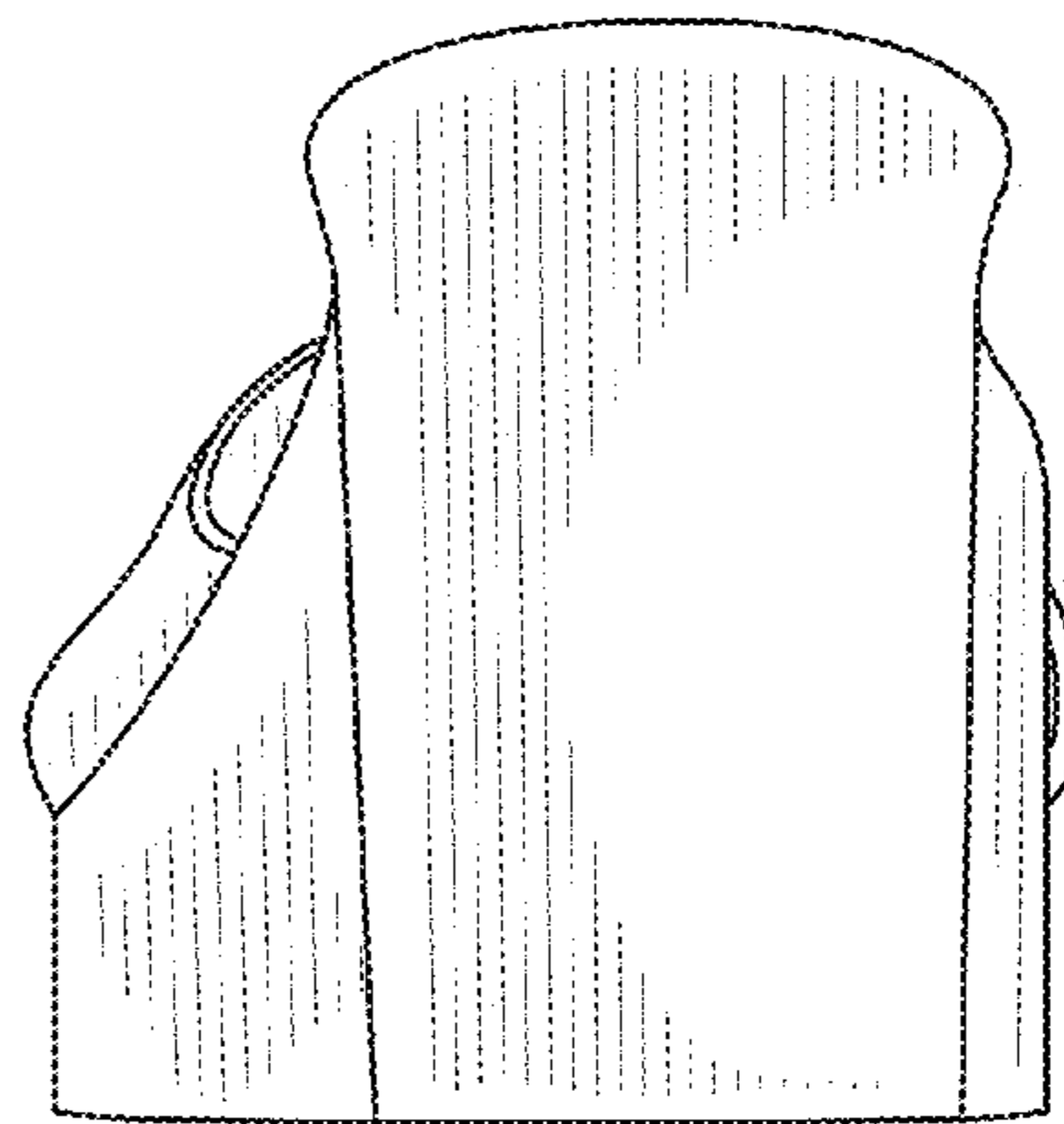

FIG. 3

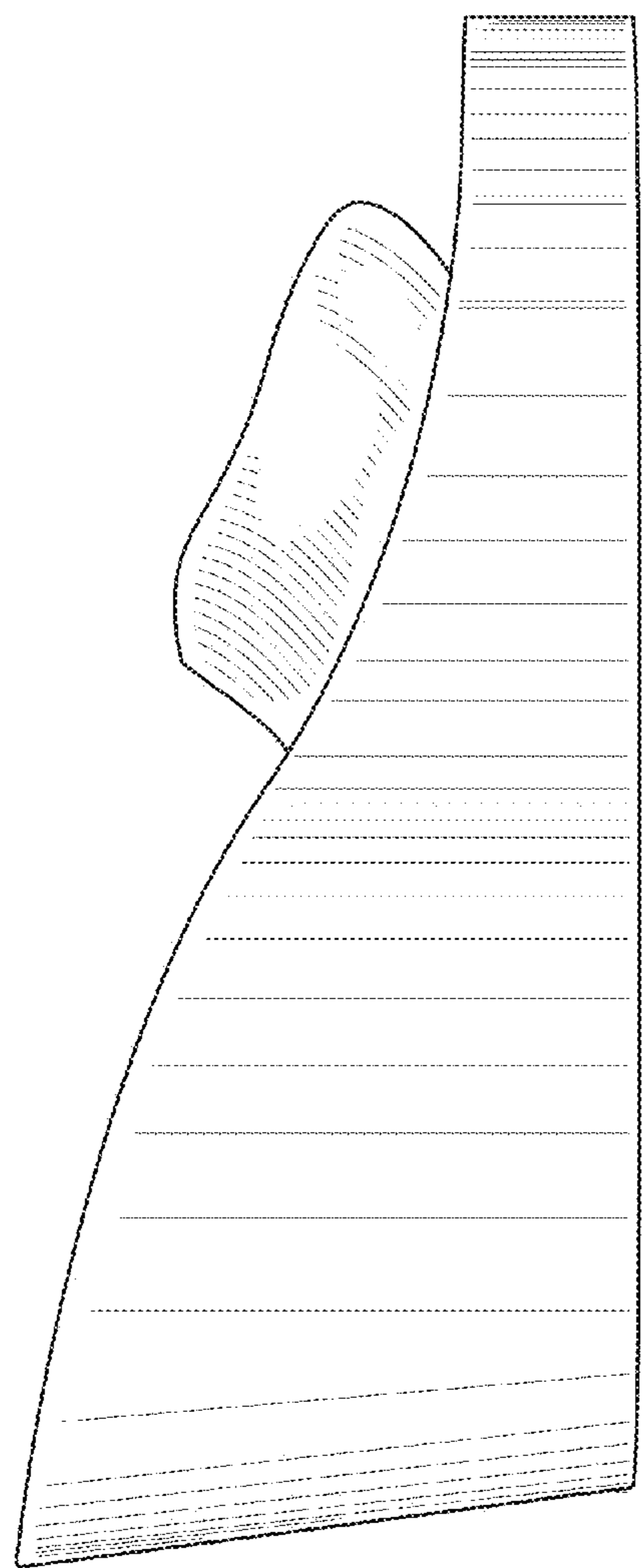

FIG. 4

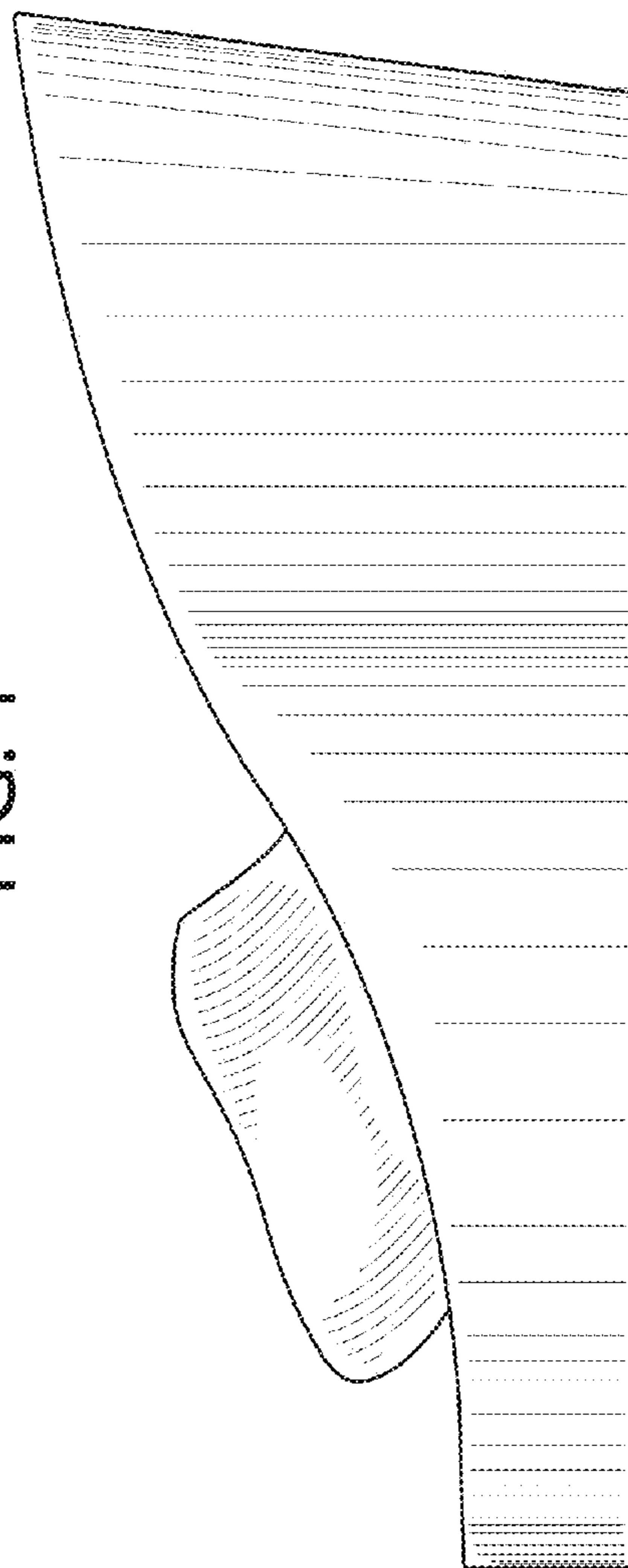

FIG. 5

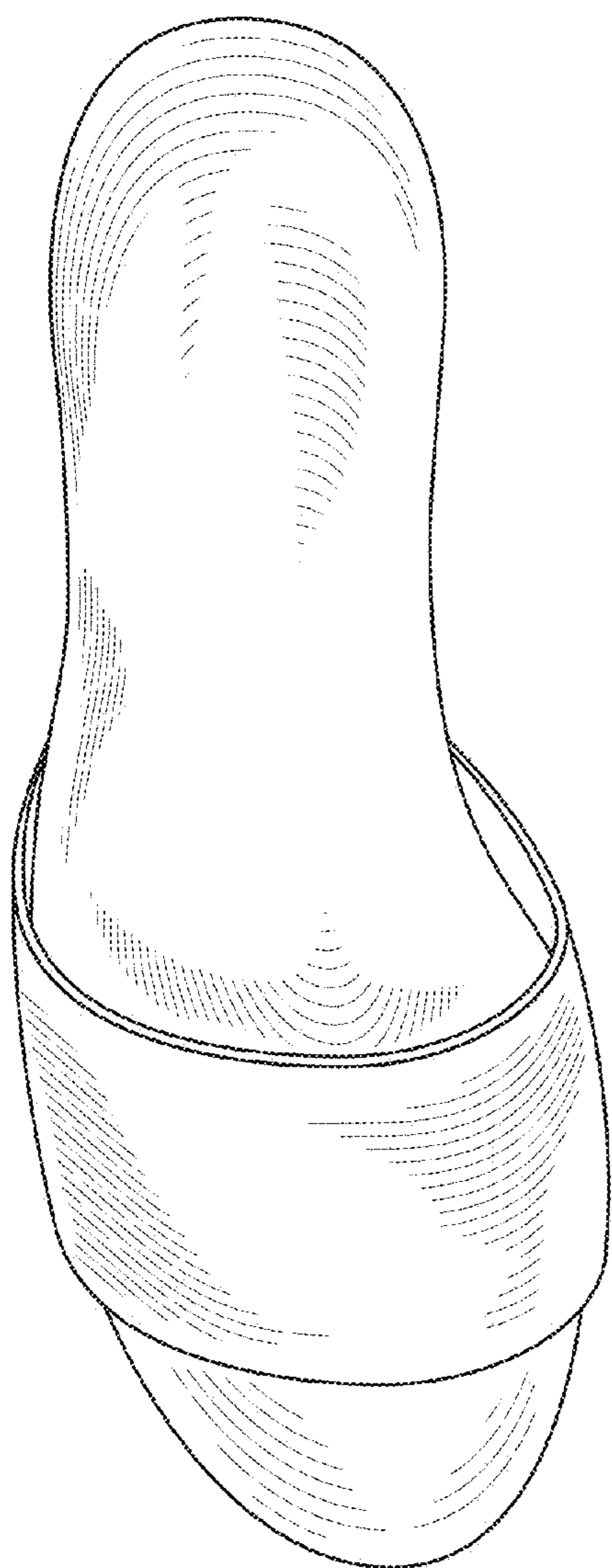

FIG. 6

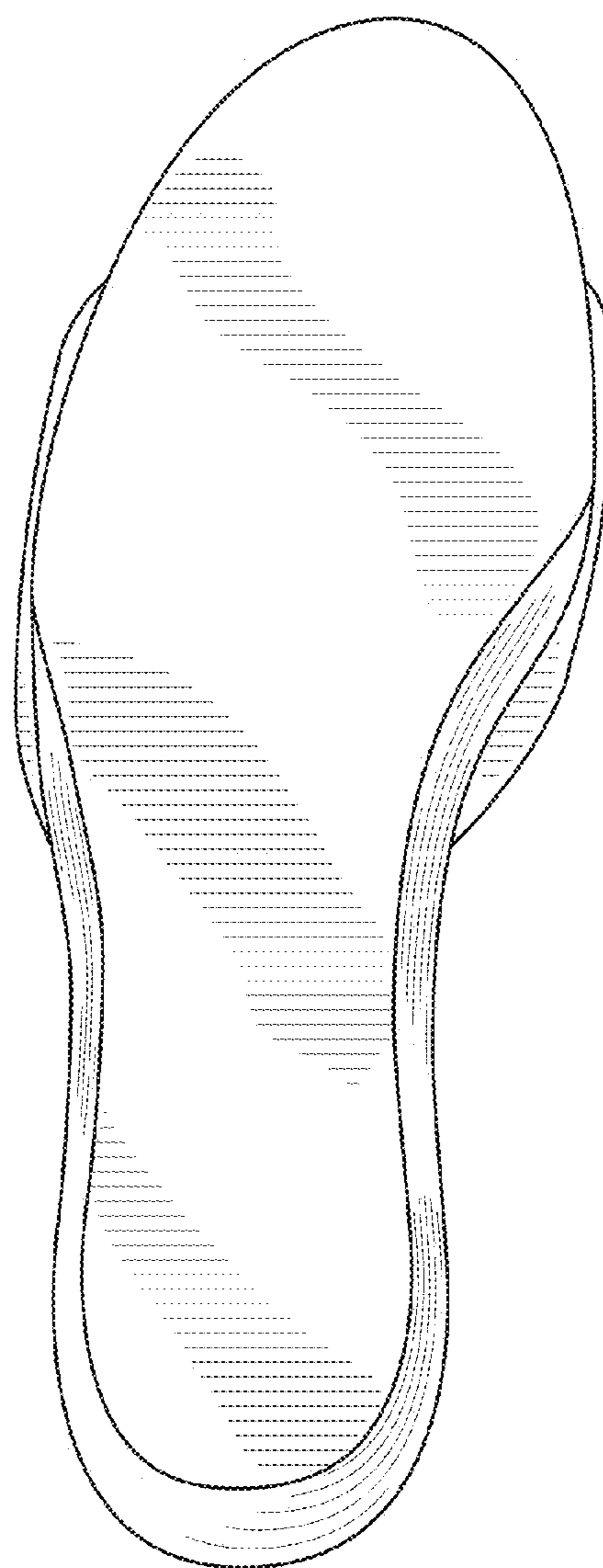

FIG. 7