

US00D733400S

(12) **United States Design Patent**
Cunningham

(10) **Patent No.:** **US D733,400 S**
(45) **Date of Patent:** **** Jul. 7, 2015**

- (54) **MEDICAL GARMENT**
- (71) Applicant: **Patient Comfort LLC**, Avon, CT (US)
- (72) Inventor: **Claudia C Cunningham**, Avon, CT (US)
- (73) Assignee: **PATIENT COMFORT LLC**, Avon, CT (US)
- (**) Term: **14 Years**
- (21) Appl. No.: **29/485,411**
- (22) Filed: **Mar. 19, 2014**
- (51) **LOC (10) Cl.** **02-02**
- (52) **U.S. Cl.**
USPC **D2/830; D2/720**
- (58) **Field of Classification Search**
USPC D2/828–839, 840, 841, 843, 845, 847, 849, 724, 725, 750, 751, 720, 739; 2/92, 93, 96, 98, 99, 100, 101, 126, 2/108, 114, 106, 115
CPC A41D 1/02; A41D 1/04; A41D 1/18; A41D 5/00; A41D 5/003; A41D 3/00; A41D 3/02; A41D 3/04; A41D 11/00; A41D 13/00; A41D 13/129; A41D 13/1245; A41D 13/1263; A41D 13/1236; A41D 13/1281
See application file for complete search history.

- 6,032,289 A 3/2000 Villapiano
- 6,119,270 A * 9/2000 Chou 2/108
- 6,647,552 B1 11/2003 Hogan
- D529,687 S * 10/2006 Rindle D2/828
- D531,783 S * 11/2006 Collier D2/828
- D609,432 S * 2/2010 Jennings D2/831

(Continued)

OTHER PUBLICATIONS

[Online] <http://patientcomfortusa.com/collections/catalog/products/the-michelle-jacket>. Retrieved Mar. 19, 2015.*

Primary Examiner — Jennifer Rivard
Assistant Examiner — Melanie Pellegrini
(74) *Attorney, Agent, or Firm* — Wasserbauer Law LLC; Damian Wasserbauer, Esq.

(57) **CLAIM**
The ornamental design for a medical garment, as shown and described.

DESCRIPTION

FIG. 1 is a perspective view of a medical garment showing my new design;
FIG. 2 is a front view perspective of the medical garment;
FIG. 3 is a back view perspective of the medical garment;
FIG. 4 is a side view perspective of the medical garment;
FIG. 5 is a side view perspective of the medical garment;
FIG. 6 is a top view perspective of the medical garment;
FIG. 7 is a bottom view perspective of the medical garment;
and,
FIG. 8 is a perspective view of the medical garment shown in an alternate position with it partially open.
The broken lines showing pockets represent environment which forms no part of the claimed design. The broken lines shown on the sleeves represent portions of the medical garment which form no part of the claimed design.

1 Claim, 5 Drawing Sheets

(56) **References Cited**

U.S. PATENT DOCUMENTS

- 3,276,036 A 10/1966 Austin et al.
- 4,028,744 A * 6/1977 Rolando 2/108
- D259,746 S * 7/1981 Dahlgard D2/750
- 5,553,323 A 9/1996 Chou et al.
- 5,564,123 A 10/1996 Grassick
- 5,564,126 A * 10/1996 Chou 2/114

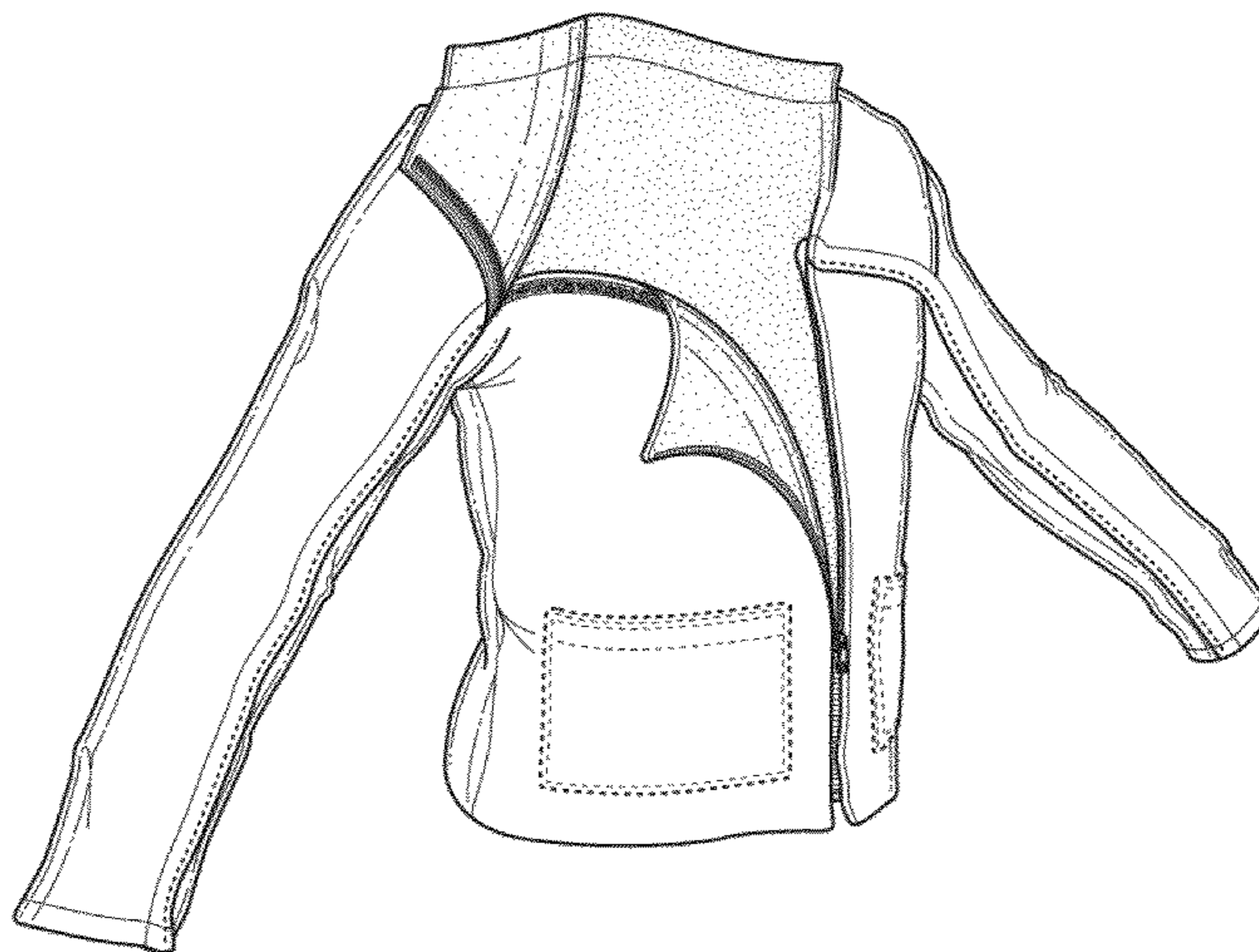

(56)

References Cited

U.S. PATENT DOCUMENTS

7,934,269 B1 5/2011 Lask et al.
D662,282 S * 6/2012 Meunier-Bouchard D2/828
D679,072 S * 4/2013 Abbevik et al. D2/828
D694,992 S * 12/2013 Farron et al. D2/828

D703,416 S * 4/2014 Roberts et al. D2/839
D714,525 S * 10/2014 Payne D2/828
2010/0287680 A1* 11/2010 Johnson et al. 2/87
2012/0204313 A1* 8/2012 Evans et al. 2/70
2013/0067633 A1* 3/2013 Salem 2/102
2014/0026289 A1* 1/2014 Schulties 2/114
2014/0352025 A1* 12/2014 Adler 2/69

* cited by examiner

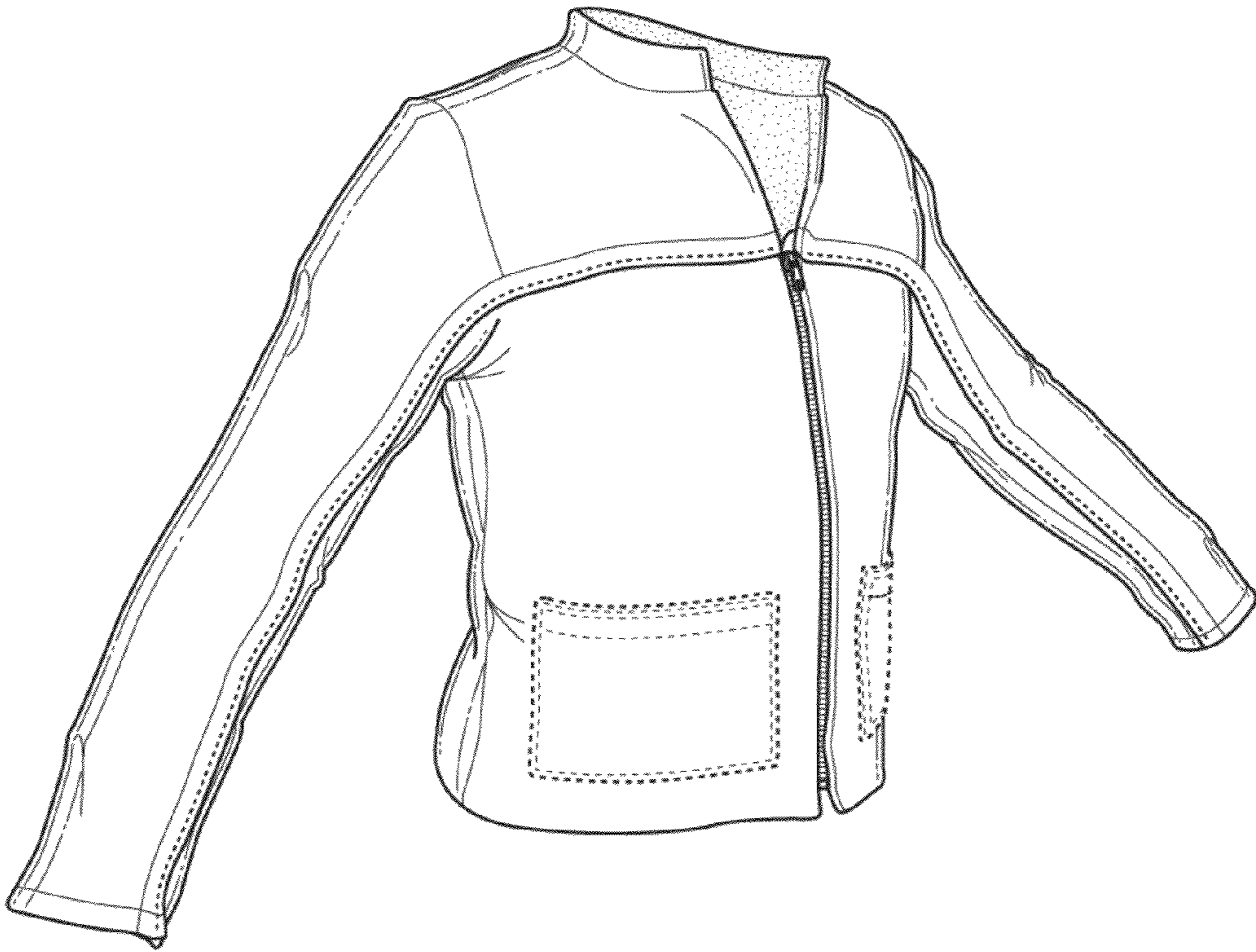

FIG. 1

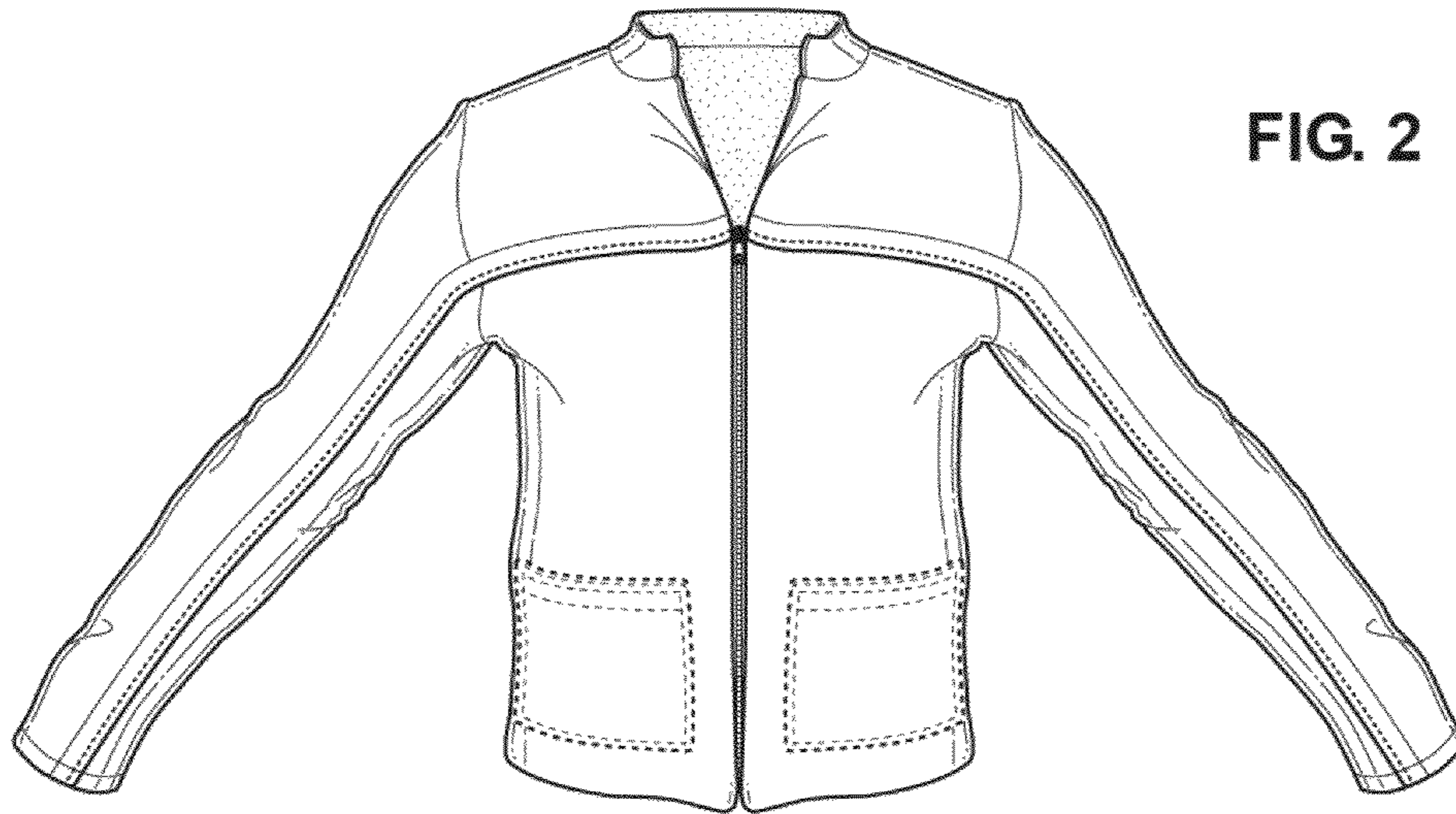

FIG. 2

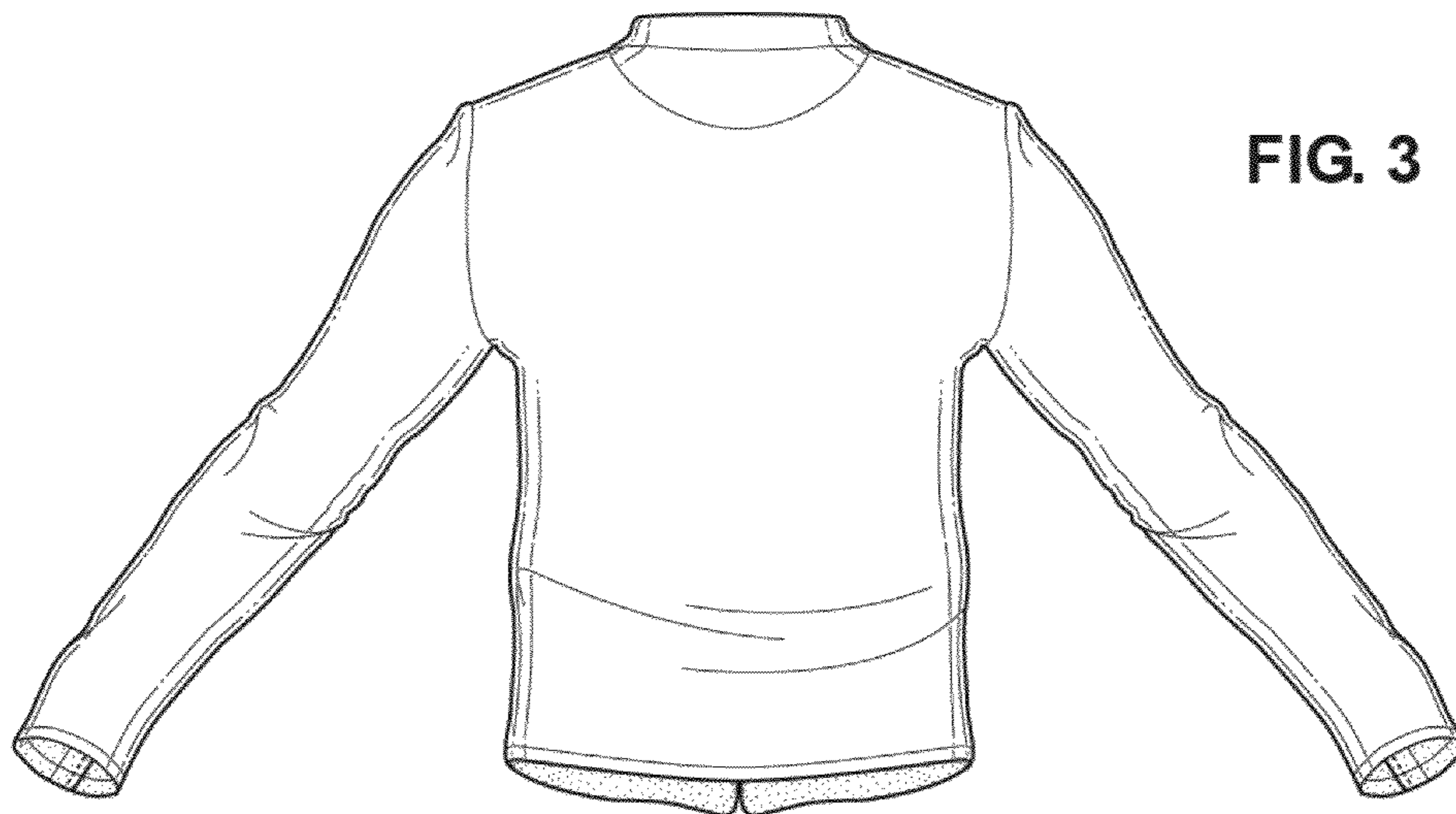

FIG. 3

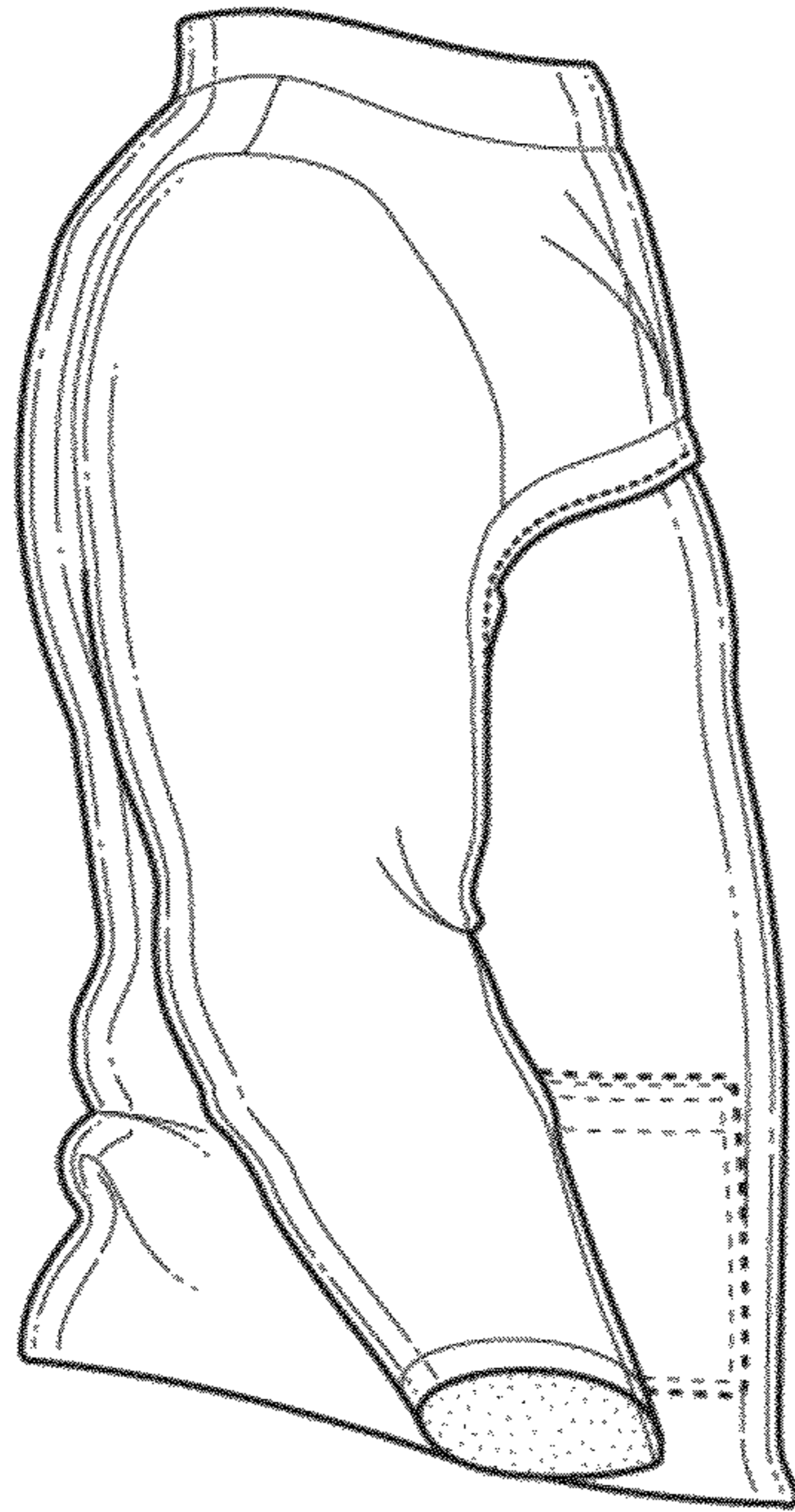

FIG. 4

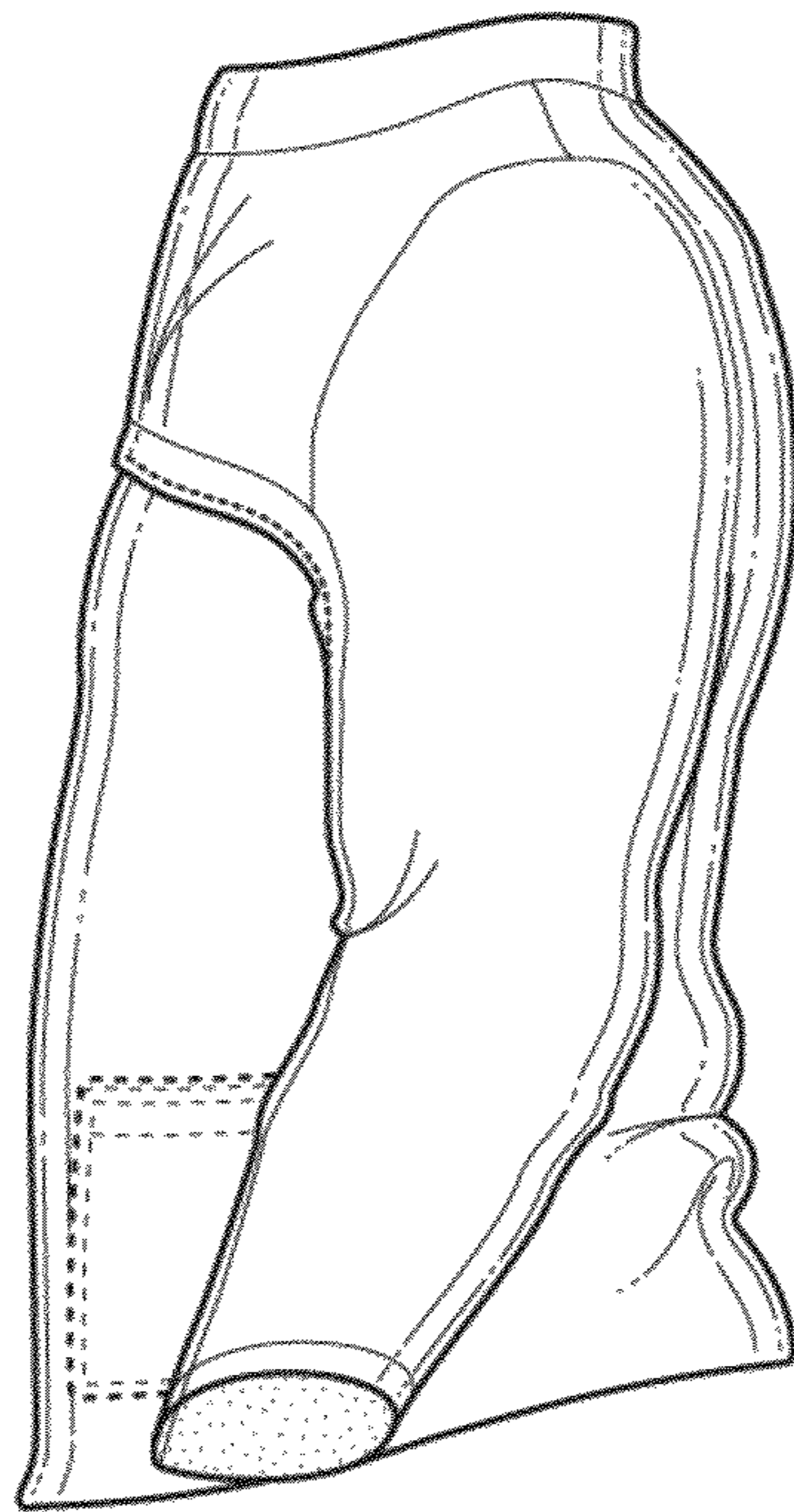

FIG. 5

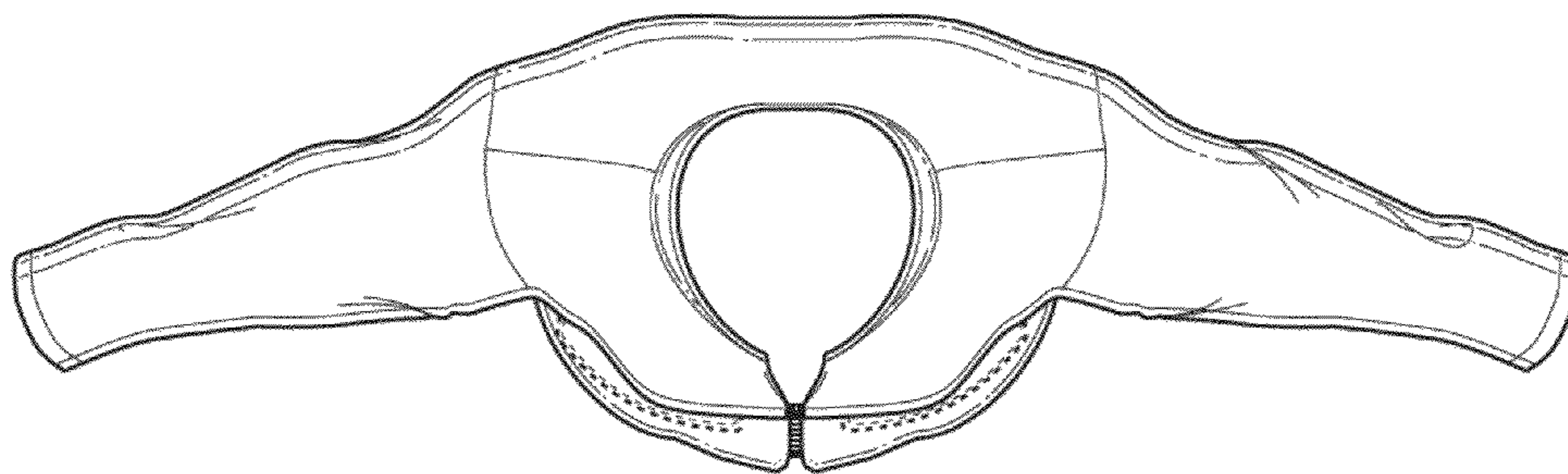

FIG. 6

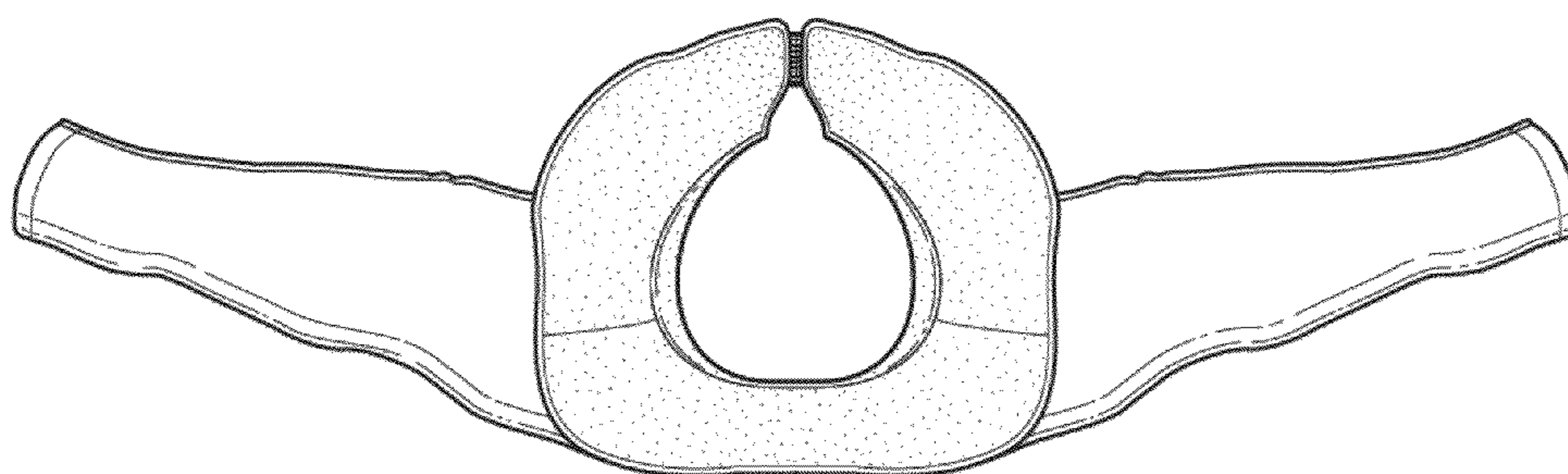

FIG. 7

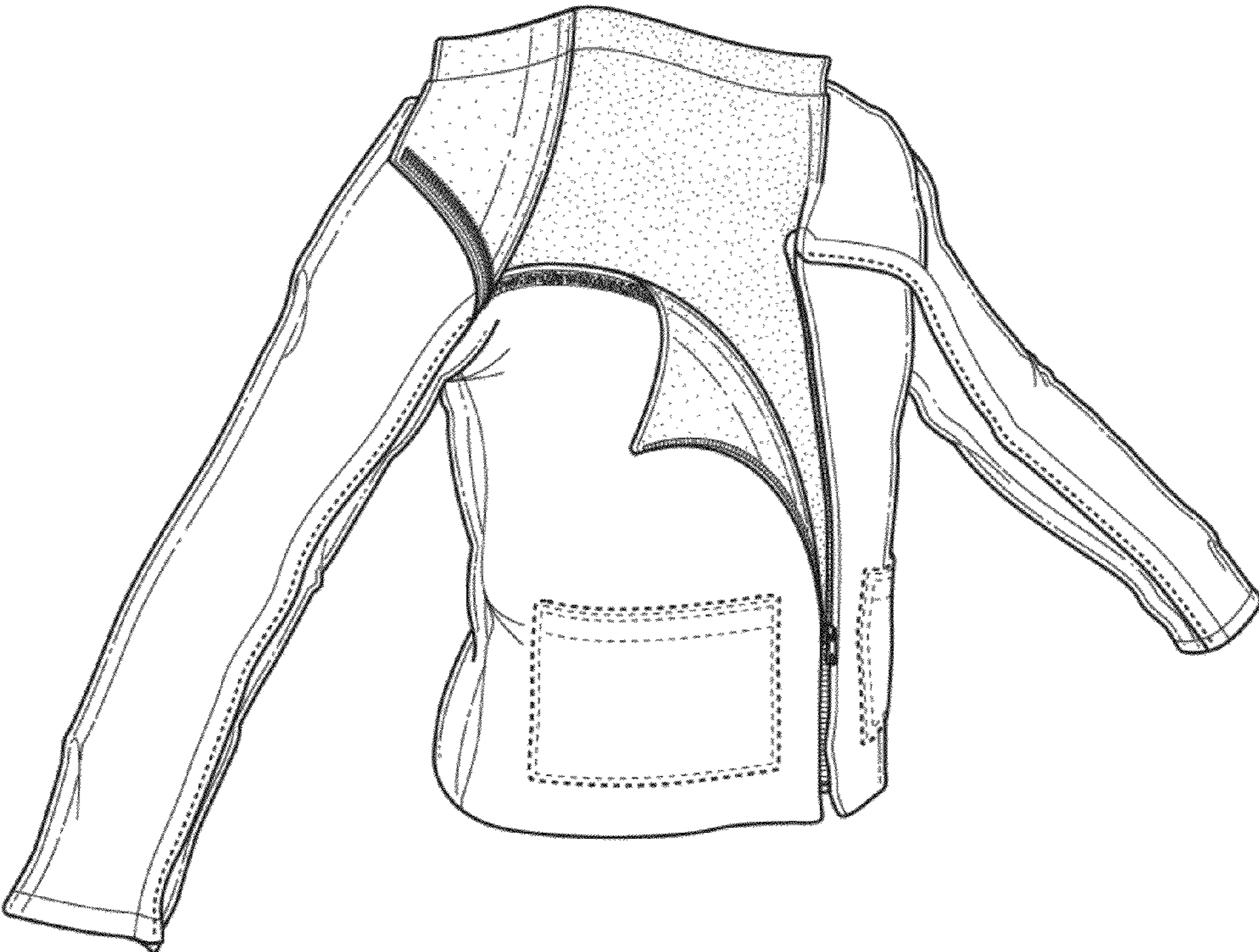

FIG. 8