



US00D733399S

(12) **United States Design Patent**  
**King**

(10) **Patent No.:** **US D733,399 S**

(45) **Date of Patent:** **\*\* Jul. 7, 2015**

(54) **BREASTFEEDING APPAREL**

(71) Applicant: **Pamela King**, Santa Clarita, CA (US)

(72) Inventor: **Pamela King**, Santa Clarita, CA (US)

(\*\*) Term: **14 Years**

(21) Appl. No.: **29/486,822**

(22) Filed: **Apr. 2, 2014**

(51) **LOC (10) Cl.** ..... **02-02**

(52) **U.S. Cl.**  
USPC ..... **D2/804**

(58) **Field of Classification Search**  
USPC ..... D2/717, 720, 749-751, 756, 840-842,  
D2/847, 849, 800-804; 2/105, 106, 113,  
2/115, 116, 125  
See application file for complete search history.

(56) **References Cited**

**U.S. PATENT DOCUMENTS**

D119,144 S *	2/1940	Poster	.....	D2/804
D132,398 S *	5/1942	Cashjn	.....	D2/804
D138,609 S *	8/1944	Golden	.....	D2/804
2,368,573 A *	1/1945	Schrank	.....	2/125
D140,409 S *	2/1945	Langbert	.....	D2/804
D150,903 S *	9/1948	Strassner	.....	D2/803
D159,500 S *	8/1950	Masket	.....	D2/849
2,911,650 A *	11/1959	Gerich	.....	2/74

4,004,294 A *	1/1977	Pinch	.....	2/104
4,280,228 A *	7/1981	Sulzmann	.....	2/104
D419,748 S *	2/2000	Sartori	.....	D2/720
D456,590 S *	5/2002	Gerson	.....	D2/756
D707,922 S *	7/2014	Simons	.....	D2/804

\* cited by examiner

*Primary Examiner* — Rashida Johnson

(74) *Attorney, Agent, or Firm* — Roland J. Tong; Brooks Kushman P.C.

(57) **CLAIM**

The ornamental design for a breastfeeding apparel, as shown and described.

**DESCRIPTION**

FIG. 1 is perspective view of the breastfeeding apparel.  
FIG. 2 is front view of the breastfeeding apparel.  
FIG. 3 is rear view of the breastfeeding apparel.  
FIG. 4 is right side view of the breastfeeding apparel.  
FIG. 5 is left side view of the breastfeeding apparel.  
FIG. 6 is top plan view of the breastfeeding apparel.  
FIG. 7 is bottom plan view of the breastfeeding apparel; and,  
FIG. 8 is a perspective view of the breastfeeding apparel; the front, right slide fastener shown in an opened condition and the apparel illustrated in use.

The broken lines are for illustrative purposes only and form no part of the claimed design.

**1 Claim, 6 Drawing Sheets**

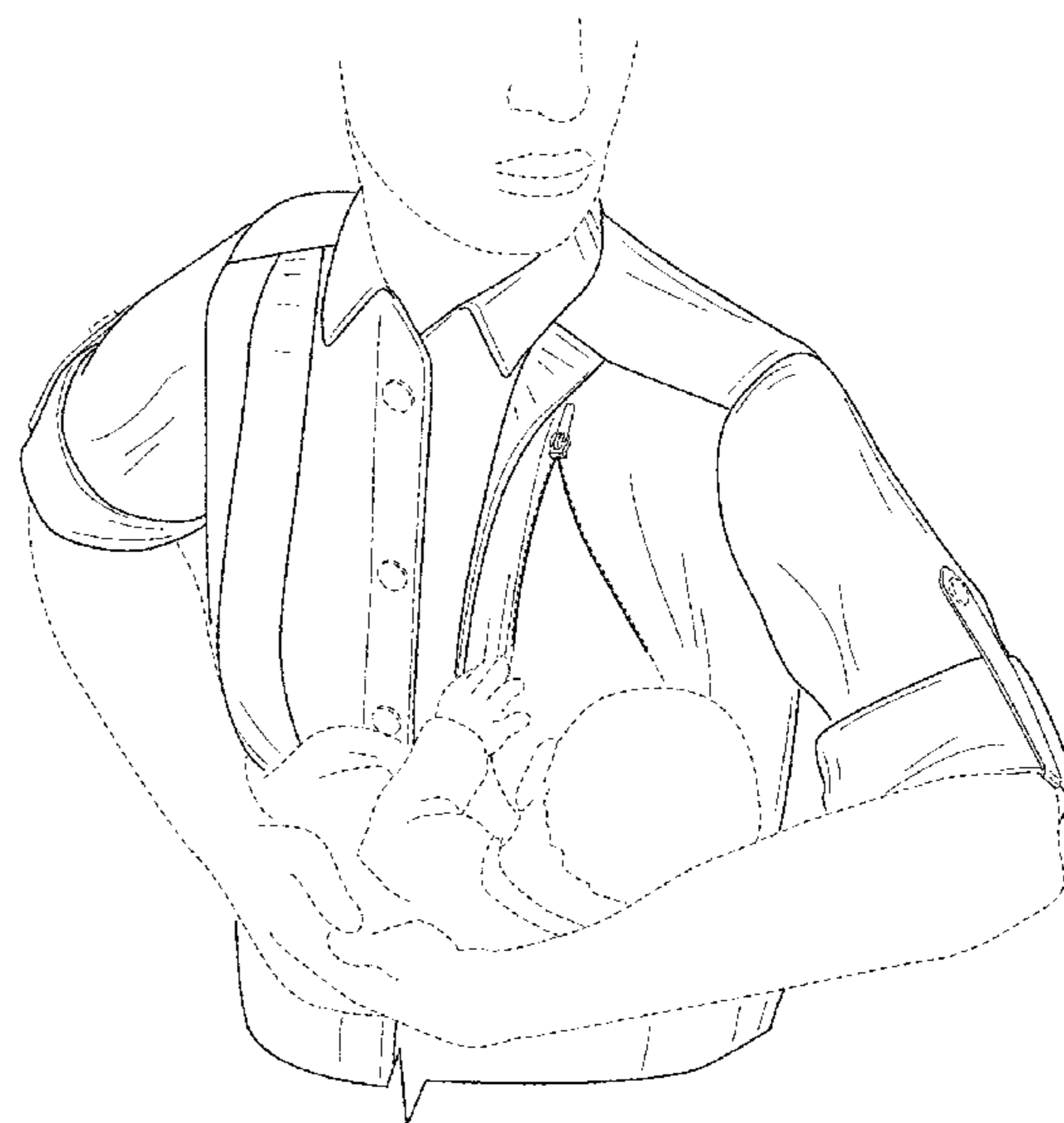

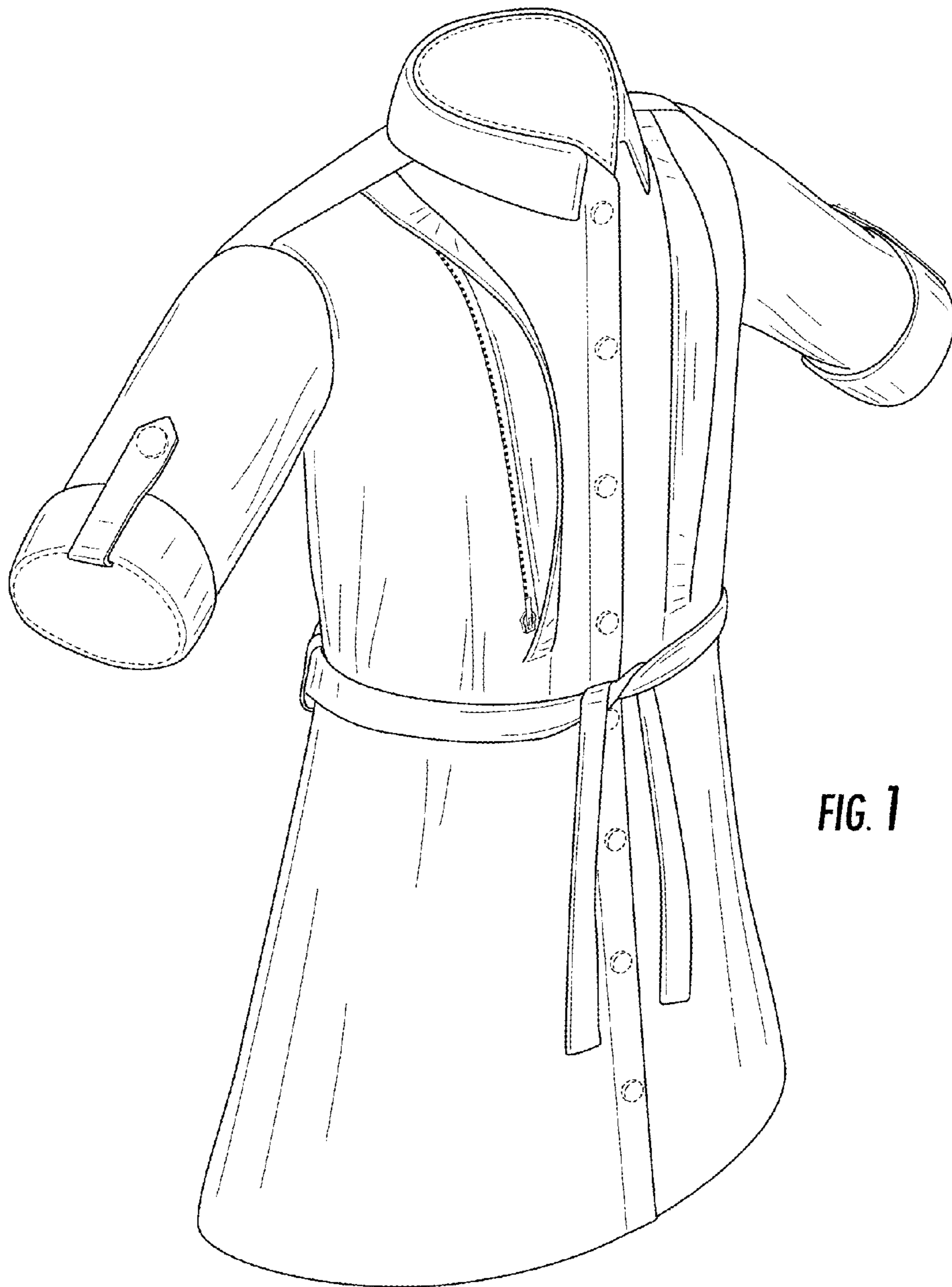
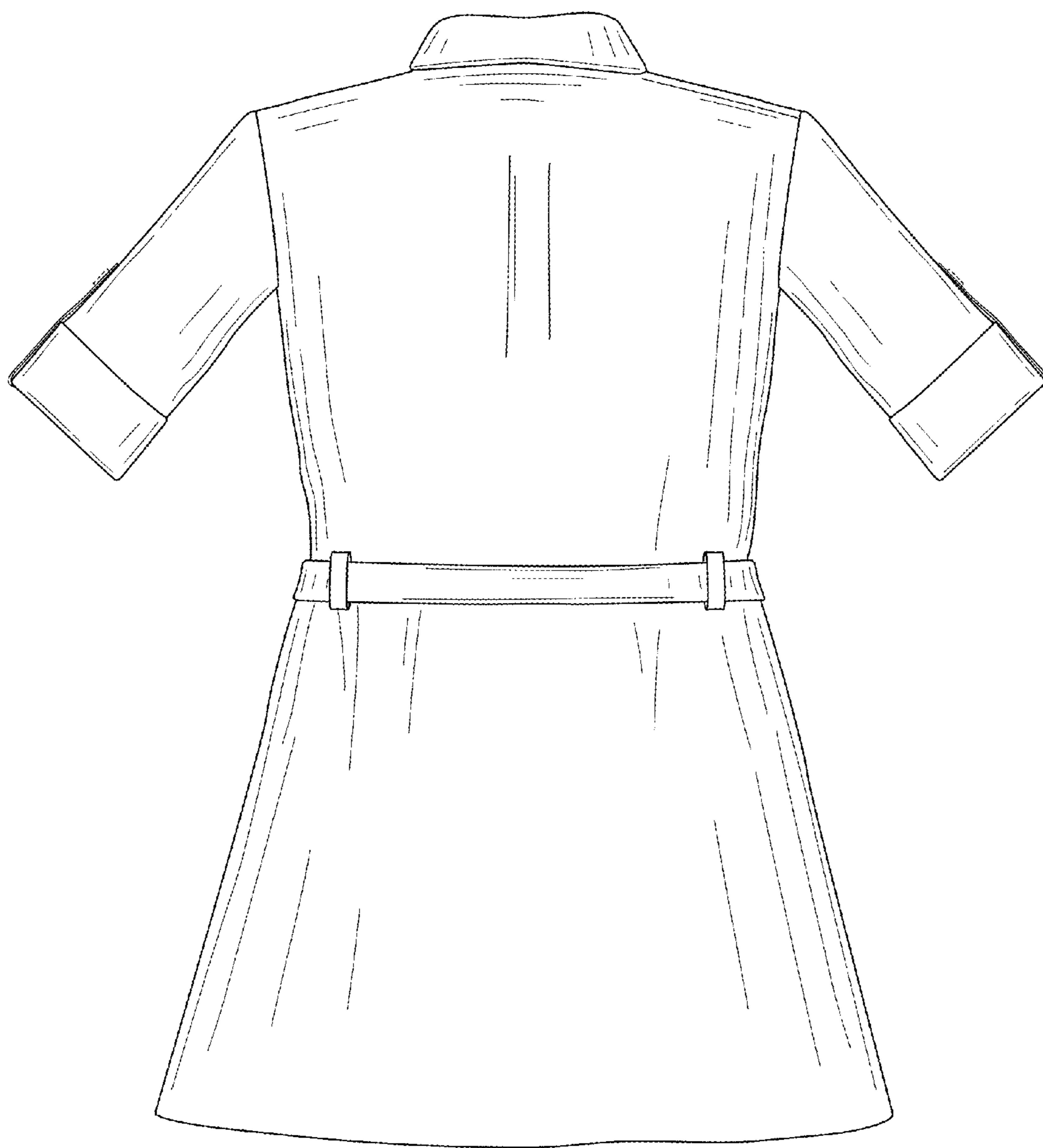

FIG. 1



FIG. 2



**FIG. 3**

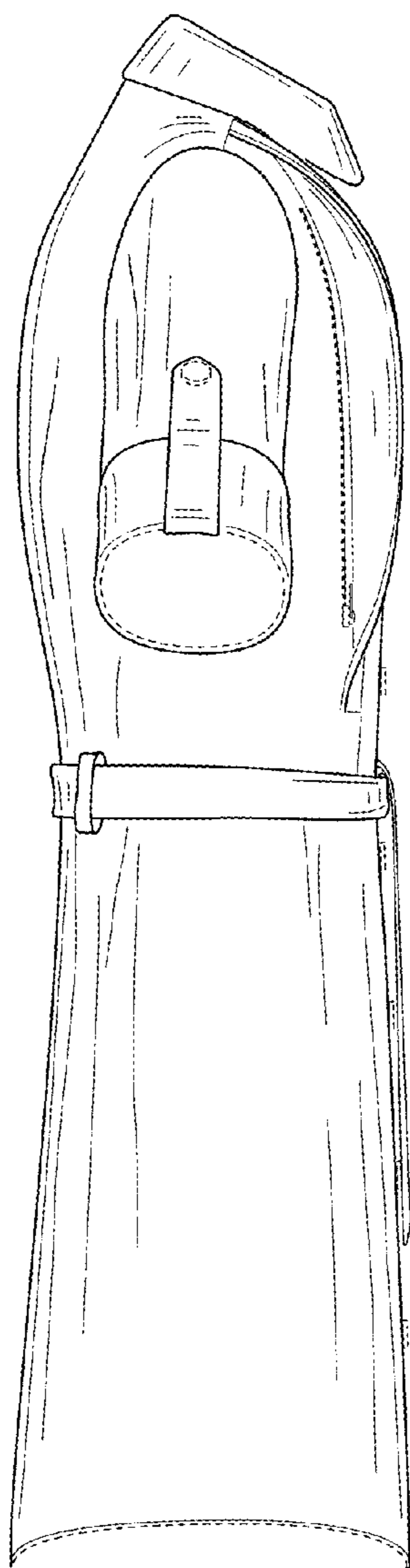

FIG. 4

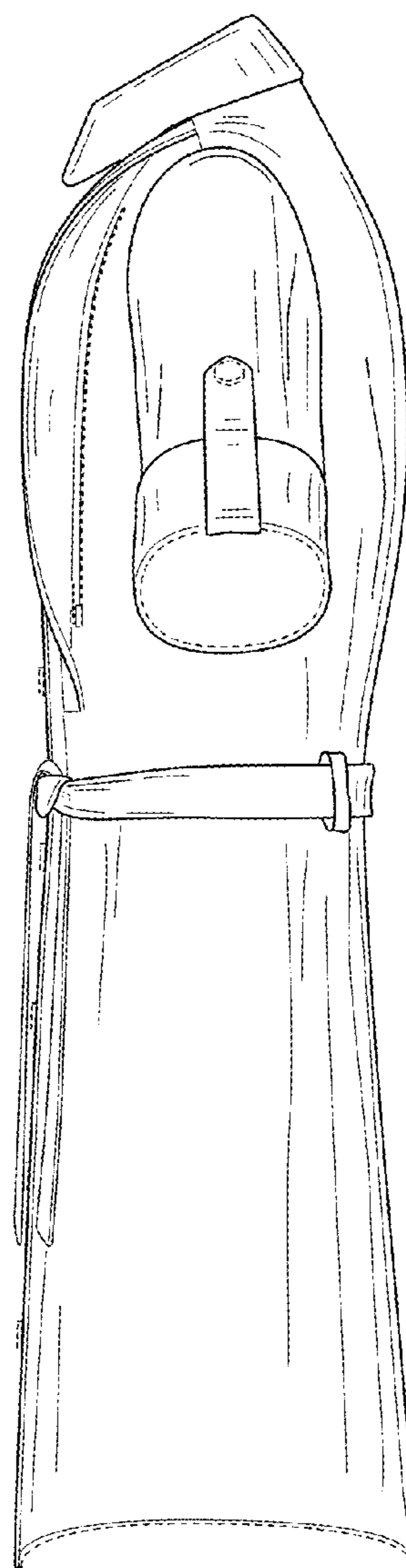

FIG. 5

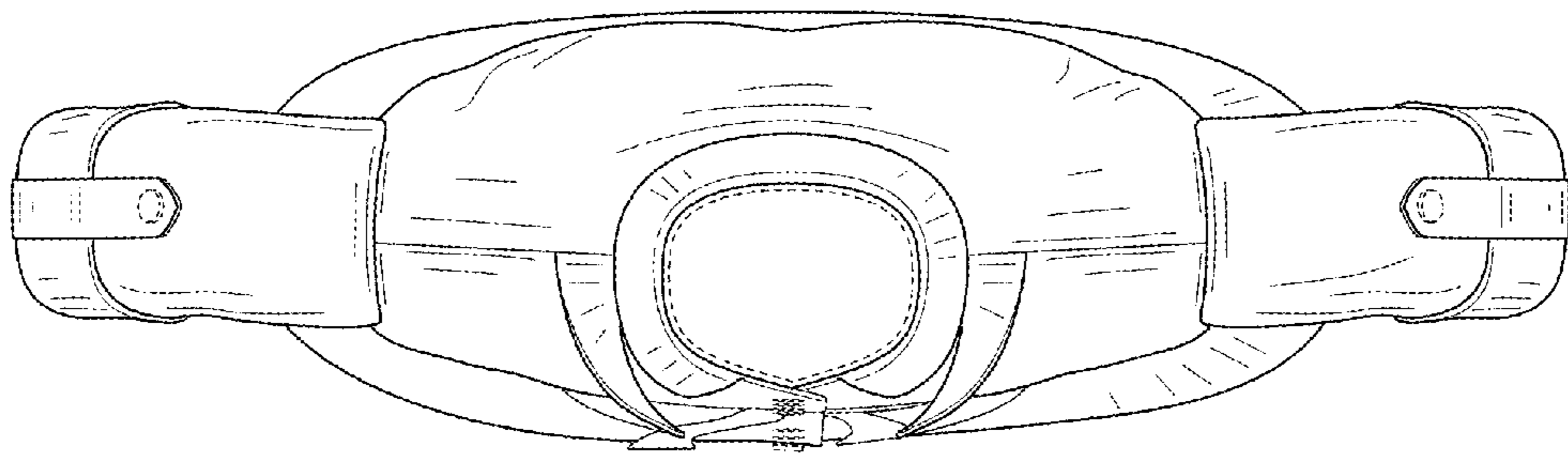

FIG. 6

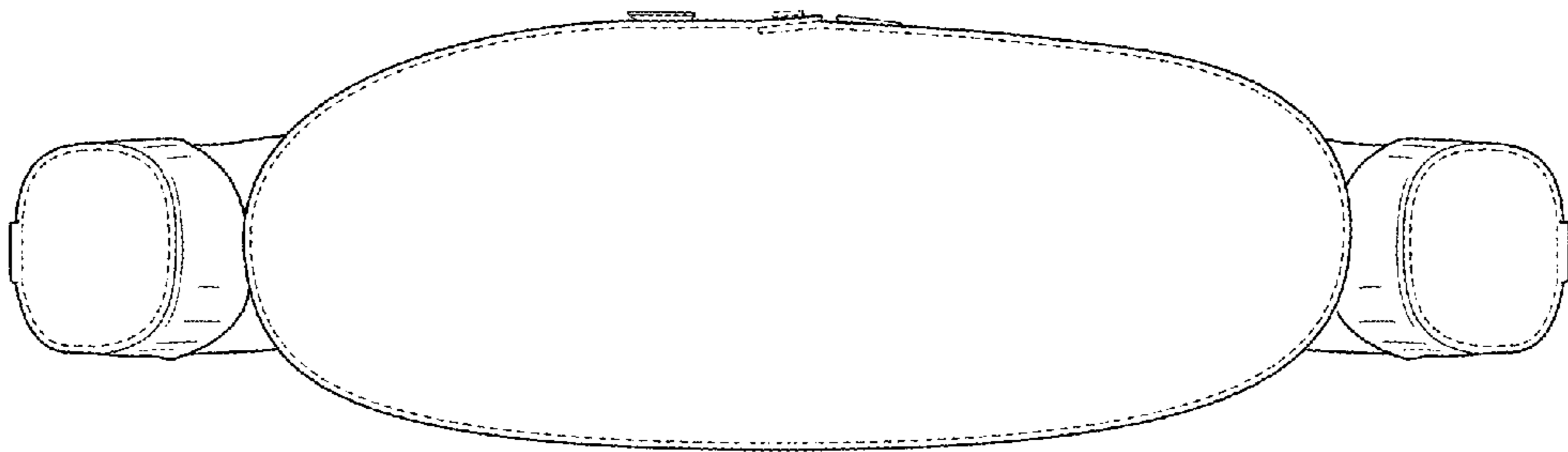

FIG. 7



FIG. 8