



US00D733398S

(12) **United States Design Patent**
Ellis et al.

(10) **Patent No.:** **US D733,398 S**

(45) **Date of Patent:** **** Jul. 7, 2015**

(54) **CURVED DENIM JEANS**

(76) Inventors: **Stacey Ellis**, Chicago, IL (US); **Valdavia Ellis**, Chicago, IL (US)

(**) Term: **14 Years**

(21) Appl. No.: **29/428,214**

(22) Filed: **Jul. 27, 2012**

(51) **LOC (10) Cl.** **02-02**

(52) **U.S. Cl.**
USPC **D2/742**

(58) **Field of Classification Search**

USPC D2/742, 853, 625, 851, 738, 712, 713,
D2/731, 732, 747, 748, 857; 2/220, 369,
2/227, 228, 234–238, 400, 403–406, 247,
2/266, 269, 1, 69, 71, 73–76, 78.1,
2/79–83, 103, 105–109, 113, 133,
2/211–213, 223, 244

See application file for complete search history.

(56) **References Cited**

U.S. PATENT DOCUMENTS

D261,323 S *	10/1981	Catron	D2/742
D561,979 S *	2/2008	Eichelberger	D2/742
7,350,242 B2 *	4/2008	Girod	2/227
D609,430 S *	2/2010	Clement	D2/742
D609,881 S *	2/2010	Chen et al.	D2/742
D616,630 S *	6/2010	Christiansen	D2/742
D638,608 S *	5/2011	Gregory et al.	D2/738
D651,379 S *	1/2012	Halpern	D2/853
D686,800 S *	7/2013	Kelly	D2/742

* cited by examiner

Primary Examiner — Holly Baynham

(74) *Attorney, Agent, or Firm* — The Weintraub Group, P.L.C.

(57) **CLAIM**

We claim the ornamental design for curved denim jeans, as shown and described.

DESCRIPTION

FIG. 1 is a perspective view of a first embodiment of curved denim jeans showing our new design;
 FIG. 2 is a front view thereof;
 FIG. 3 is a first side elevational view thereof;
 FIG. 4 is a second side elevational view as seen from the side opposite that of FIG. 2;
 FIG. 5 is a rear view thereof;
 FIG. 6 is a top view thereof;
 FIG. 7 is a bottom view thereof;
 FIG. 8 is a perspective view of a second embodiment hereof;
 FIG. 9 is a front view of the second embodiment hereof;
 FIG. 10 is a first side elevational view thereof;
 FIG. 11 is a second side elevational view thereof as seen from the side opposite that of FIG. 10;
 FIG. 12 is a rear view thereof;
 FIG. 13 is a top view thereof;
 FIG. 14 is a bottom view thereof;
 FIG. 15 is a perspective view of a third embodiment hereof;
 FIG. 17 is a first side elevational view thereof;
 FIG. 18 is a second side elevational view thereof as seen from a side opposite that of FIG. 17;
 FIG. 19 is a rear view thereof;
 FIG. 20 is a top view thereof;
 FIG. 21 is a bottom view thereof;
 FIG. 22 is a perspective view of a fourth embodiment hereof;
 FIG. 23 is a front view thereof;
 FIG. 24 is a first elevational view thereof;
 FIG. 25 is a second side elevational view thereof as seen from a side opposite that of FIG. 24;
 FIG. 26 is a rear view thereof;
 FIG. 27 is a top view thereof; and,
 FIG. 28 is a bottom view thereof.

The broken lines showing stitching are included for the purpose of illustrating portions of the article that forms no part of the claimed design.

1 Claim, 12 Drawing Sheets

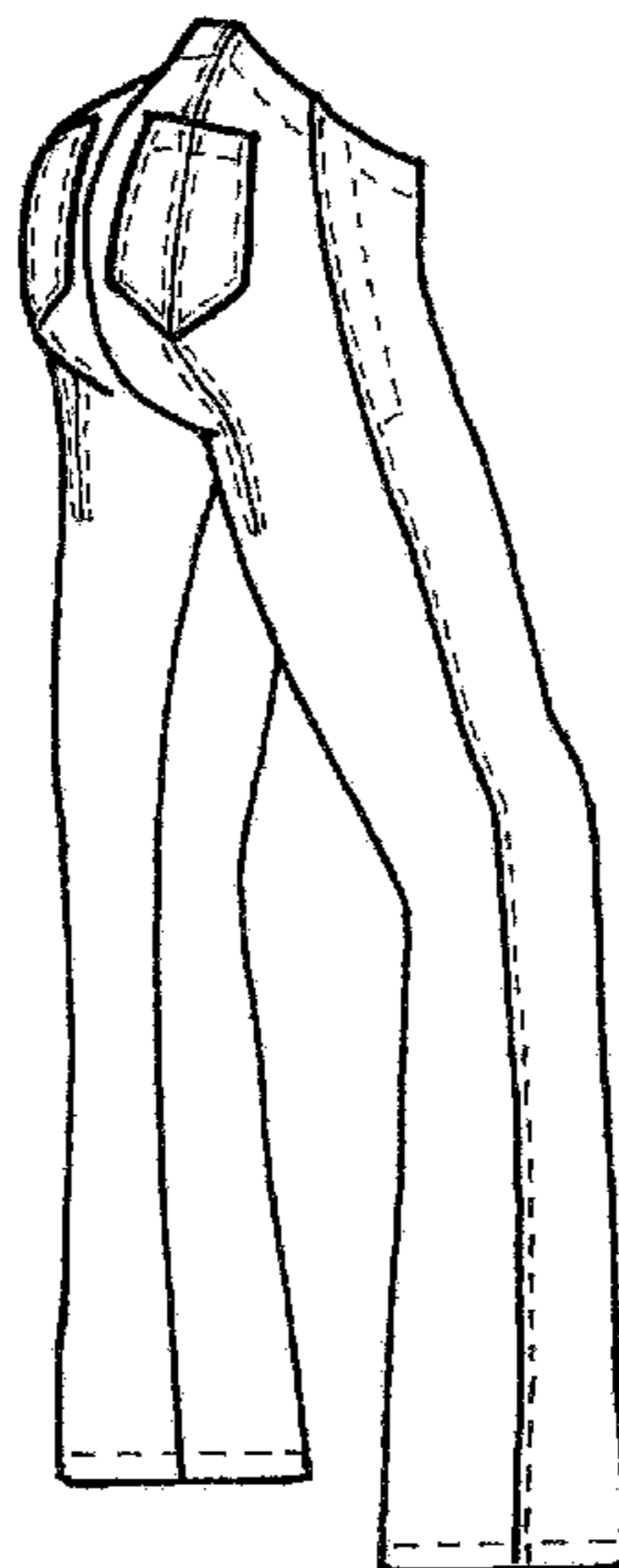

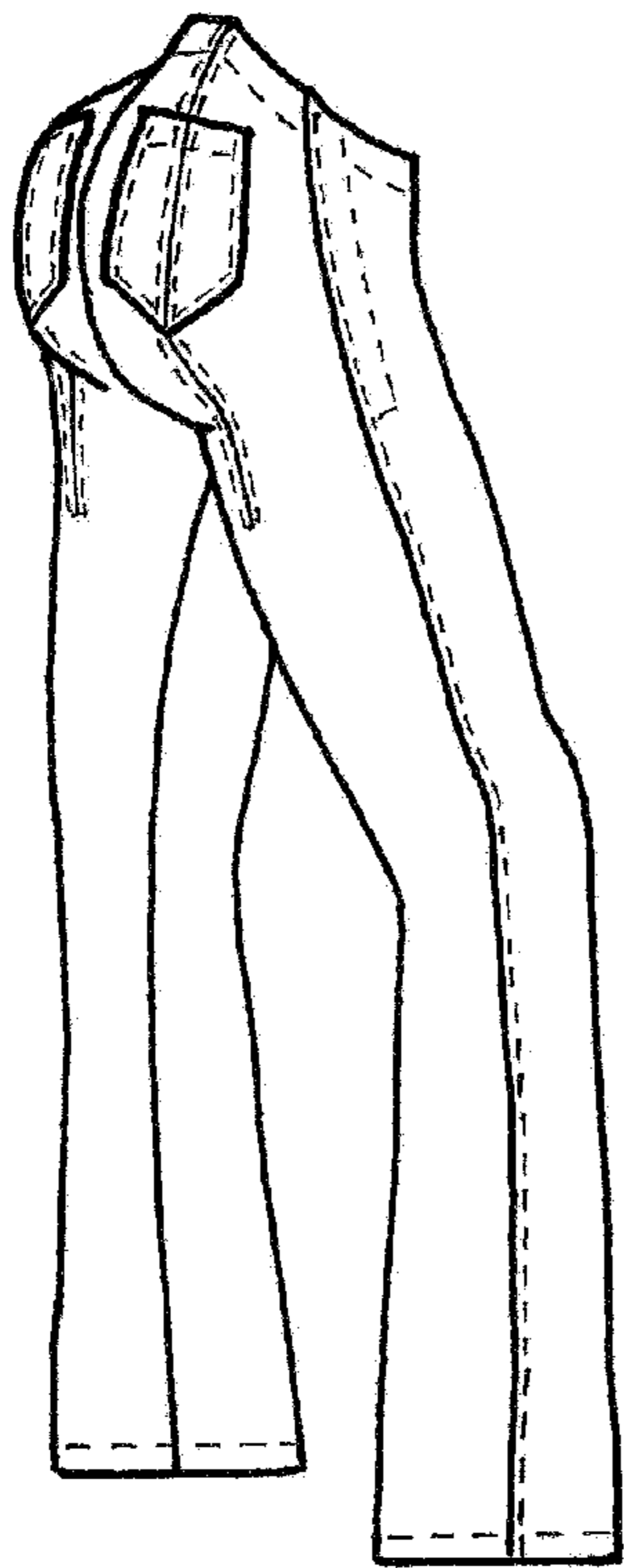

FIG. 1

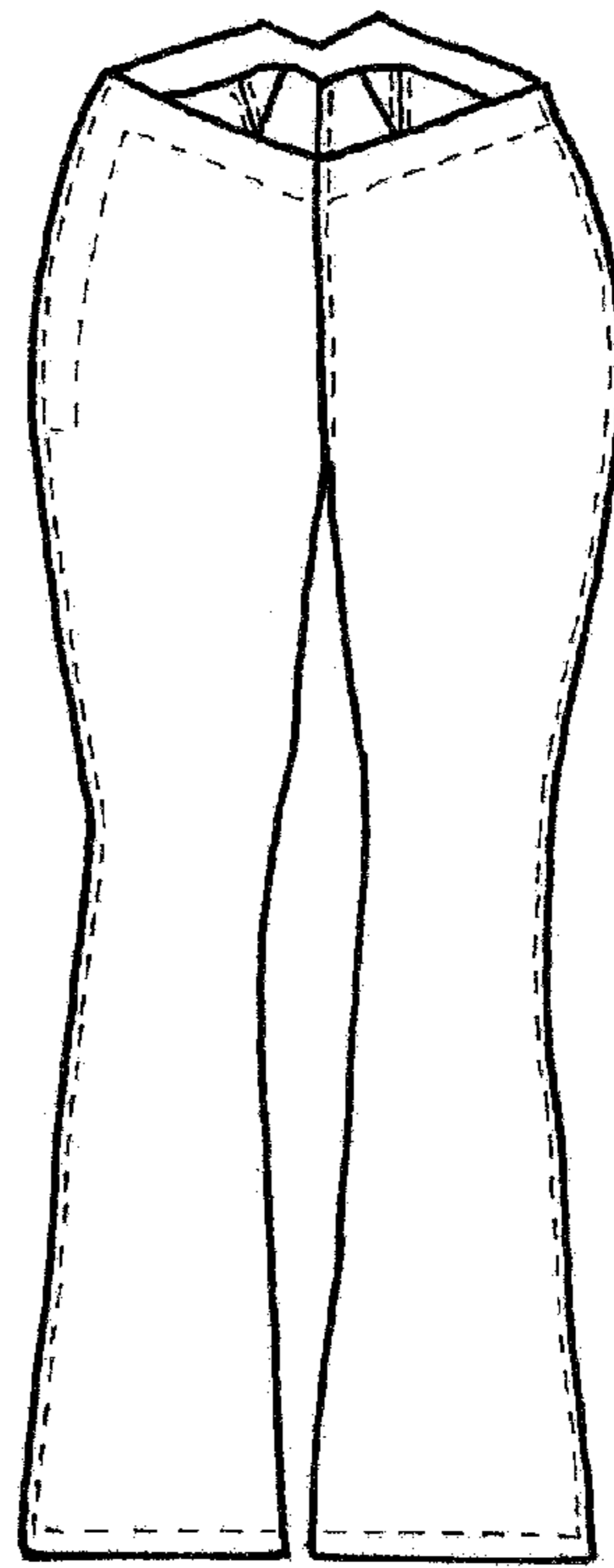

FIG. 2

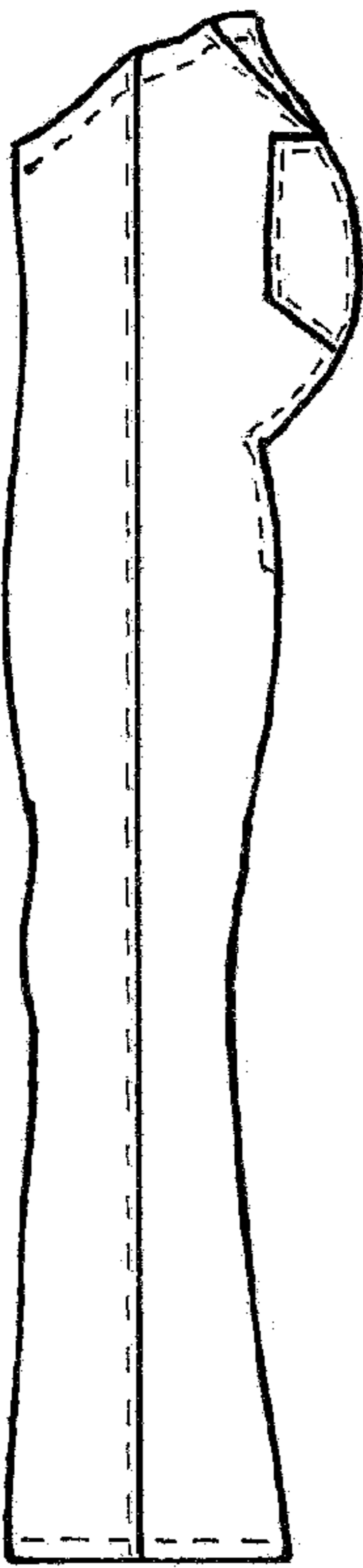

FIG.3

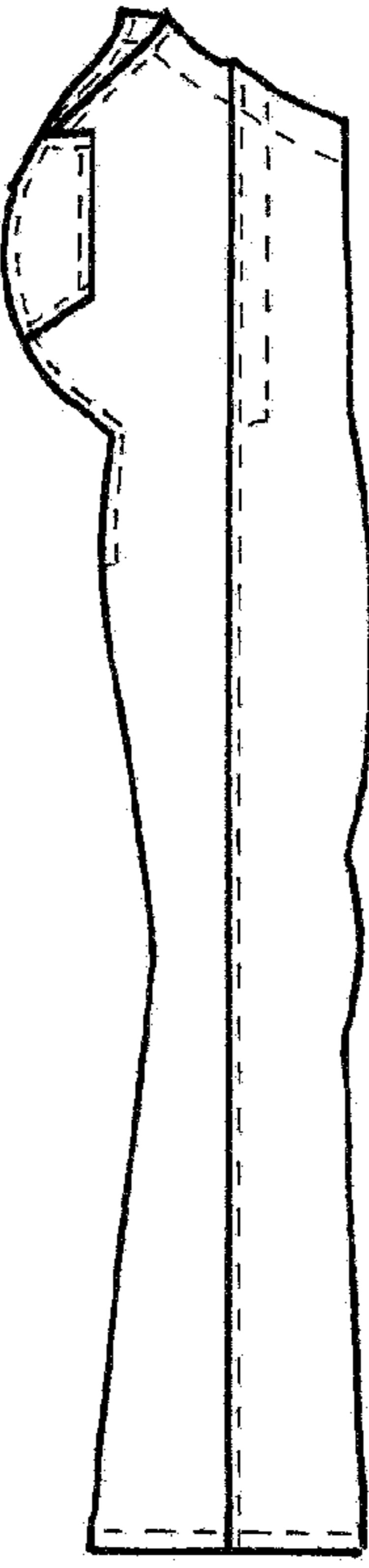

FIG.4

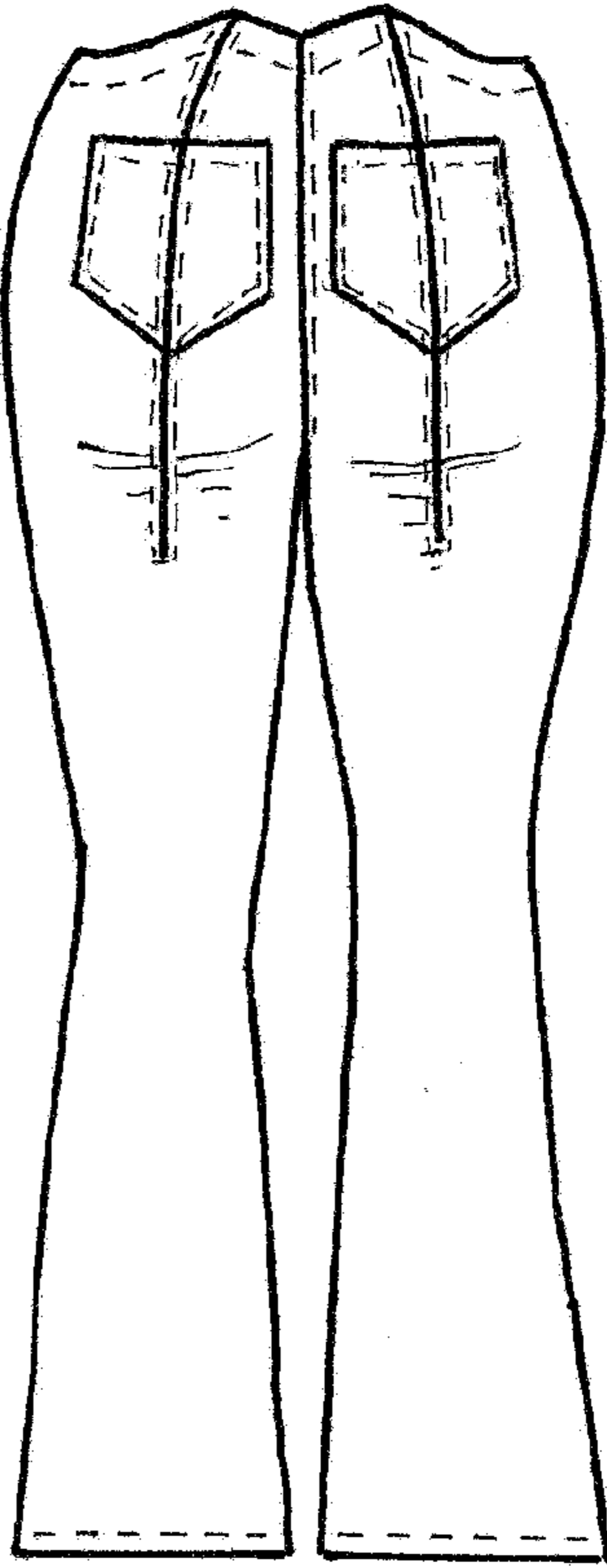

FIG.5

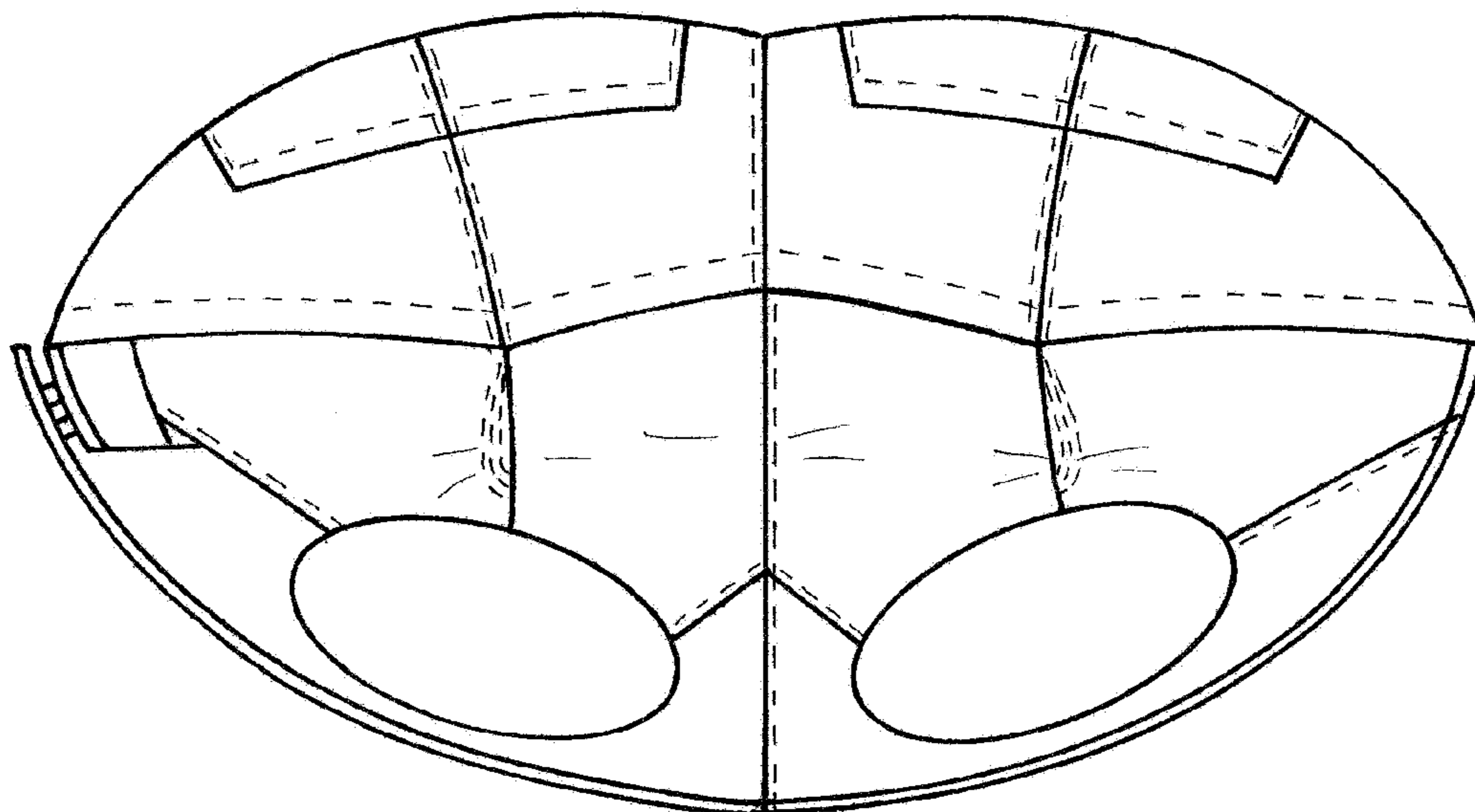

FIG. 6

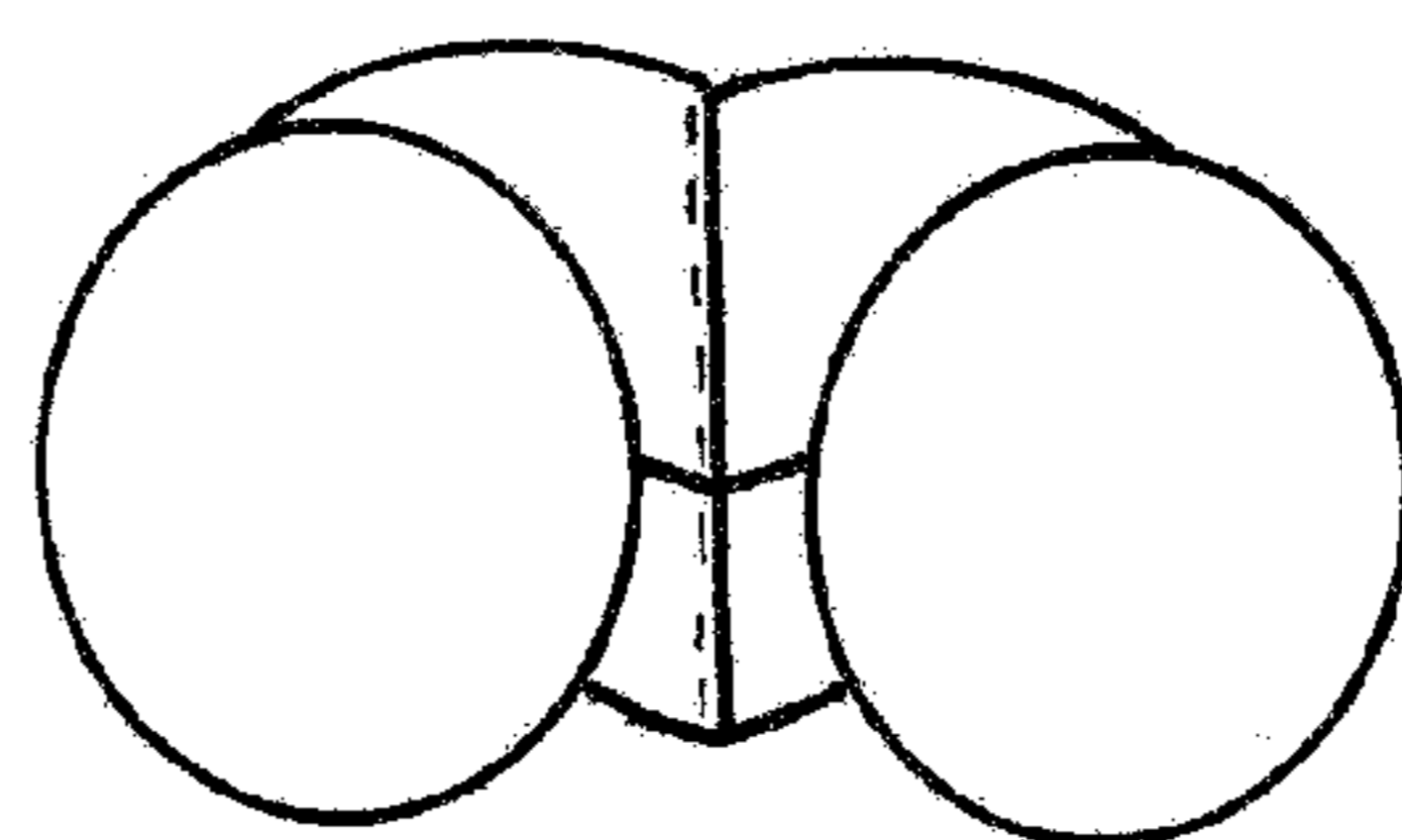

FIG. 7

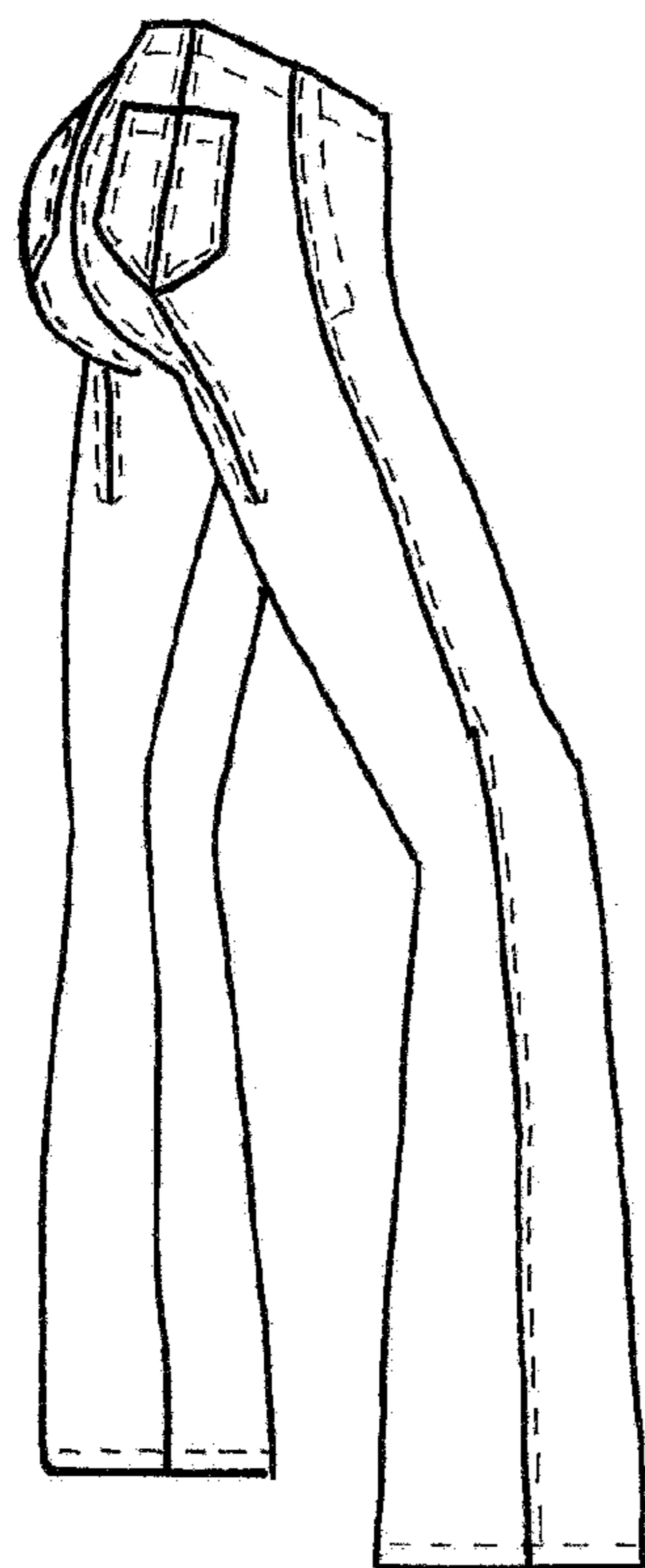

FIG.8

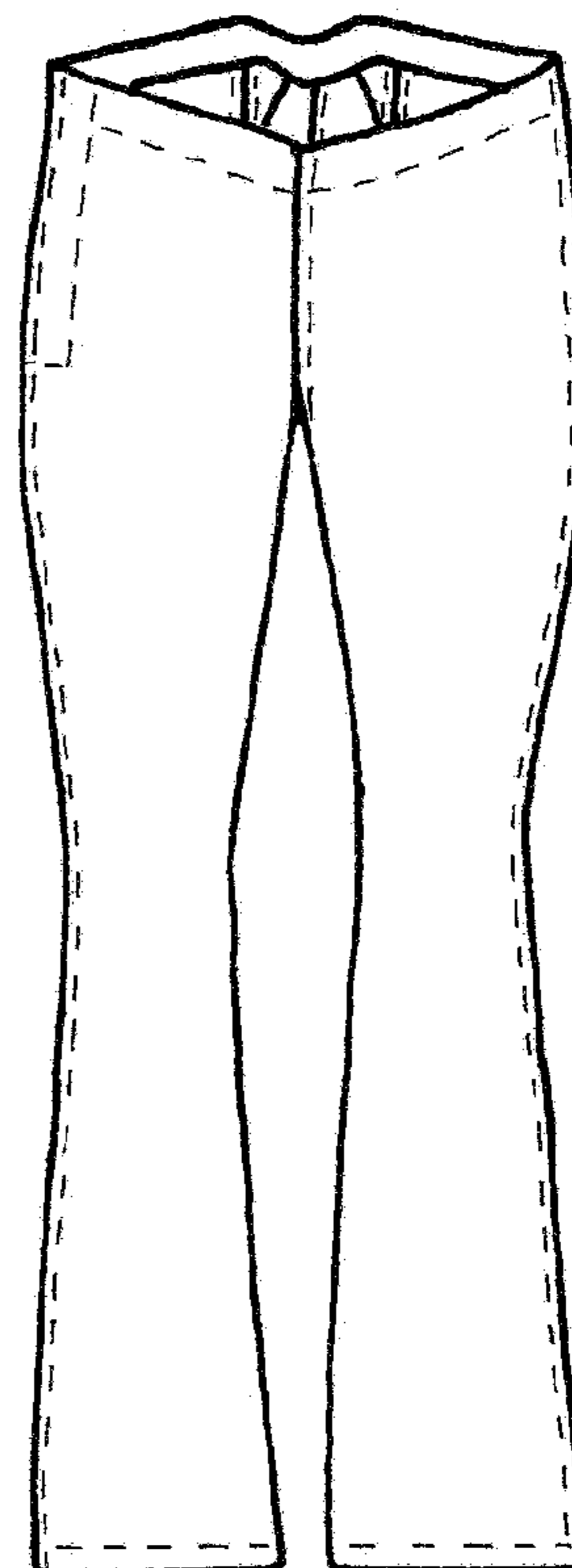

FIG.9

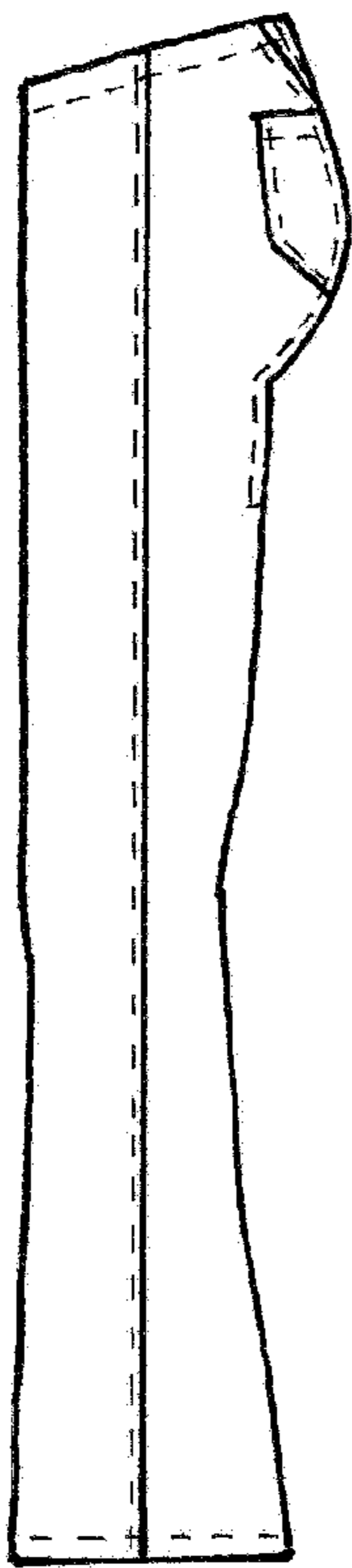

FIG. 10

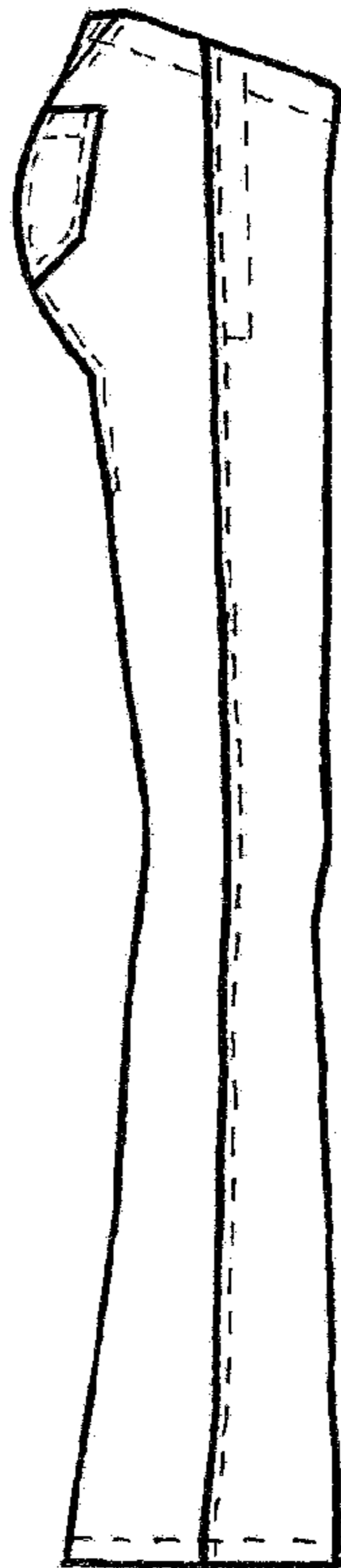

FIG. 11

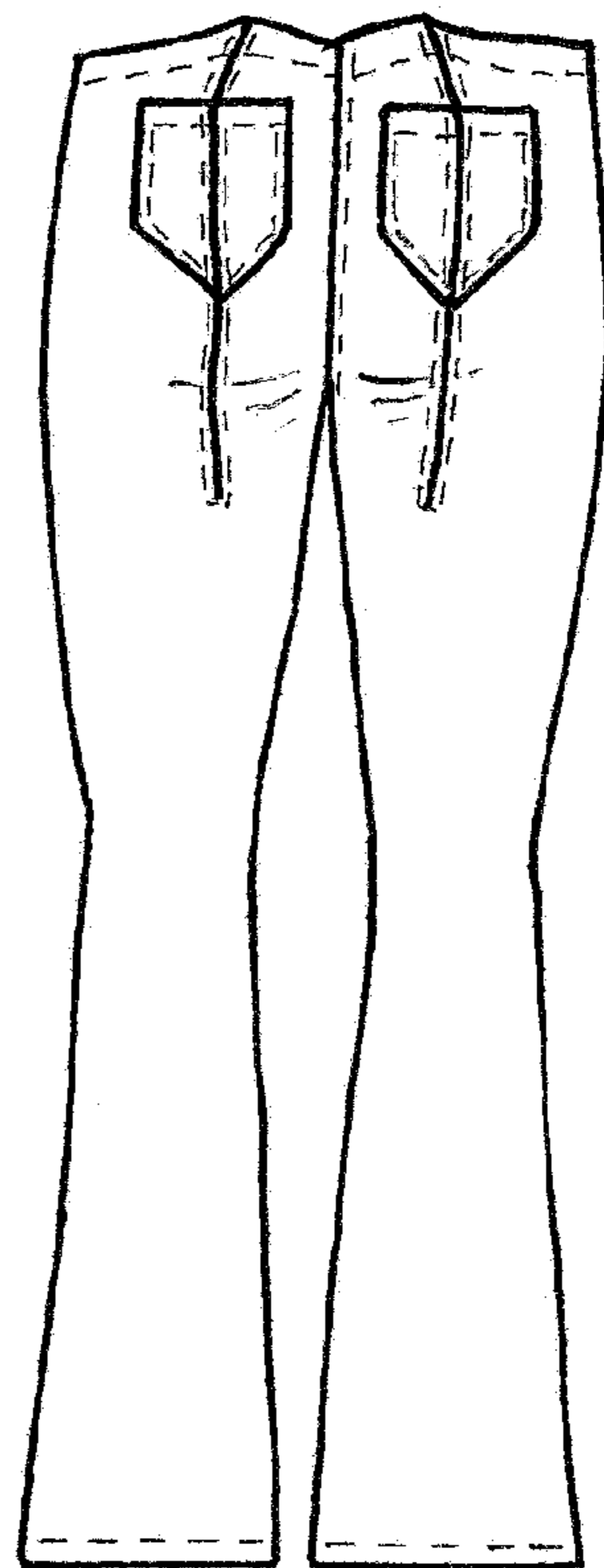

FIG. 12

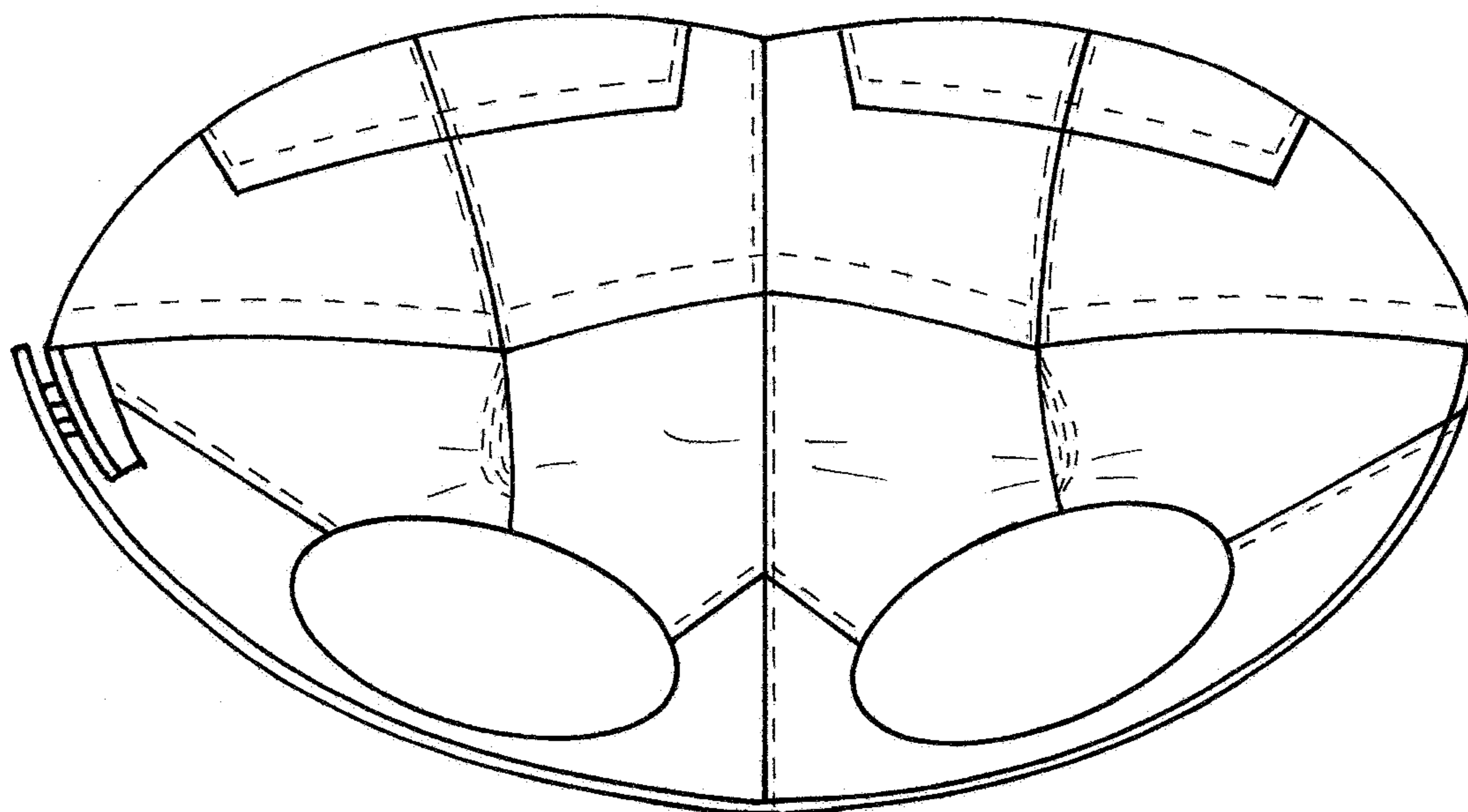

FIG. 13

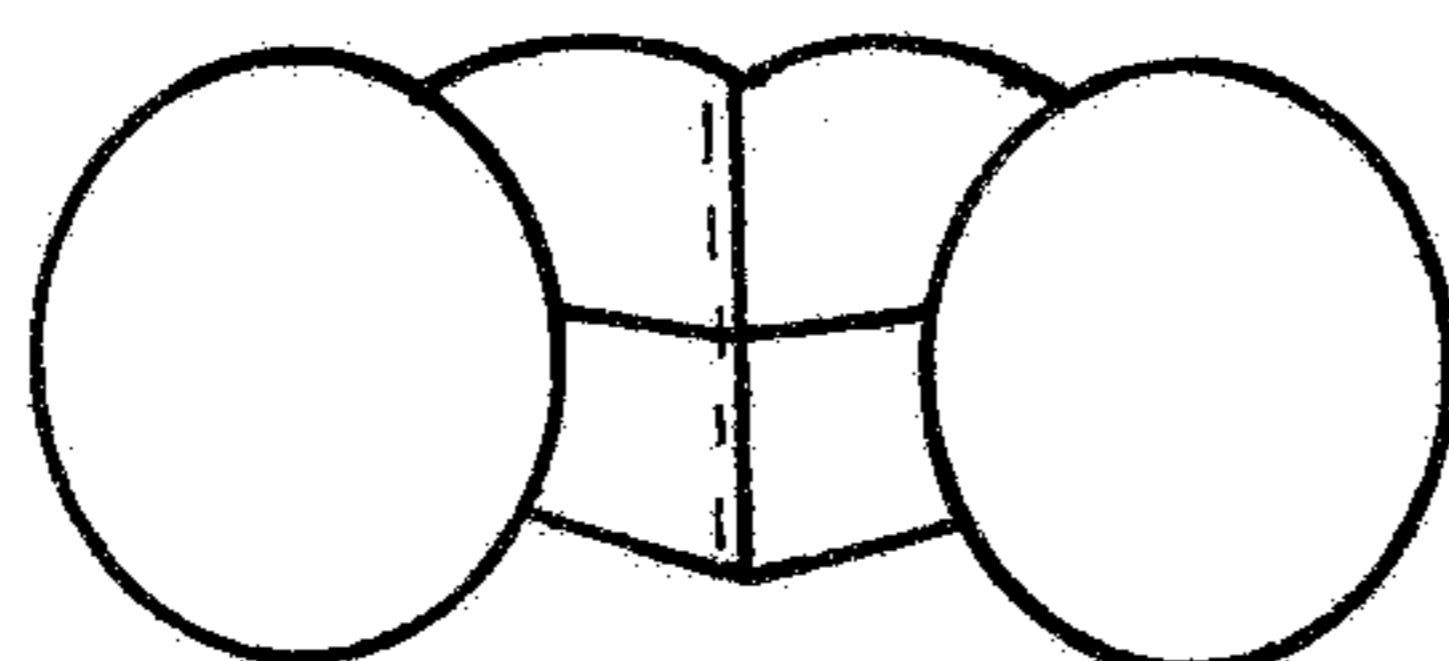

FIG. 14

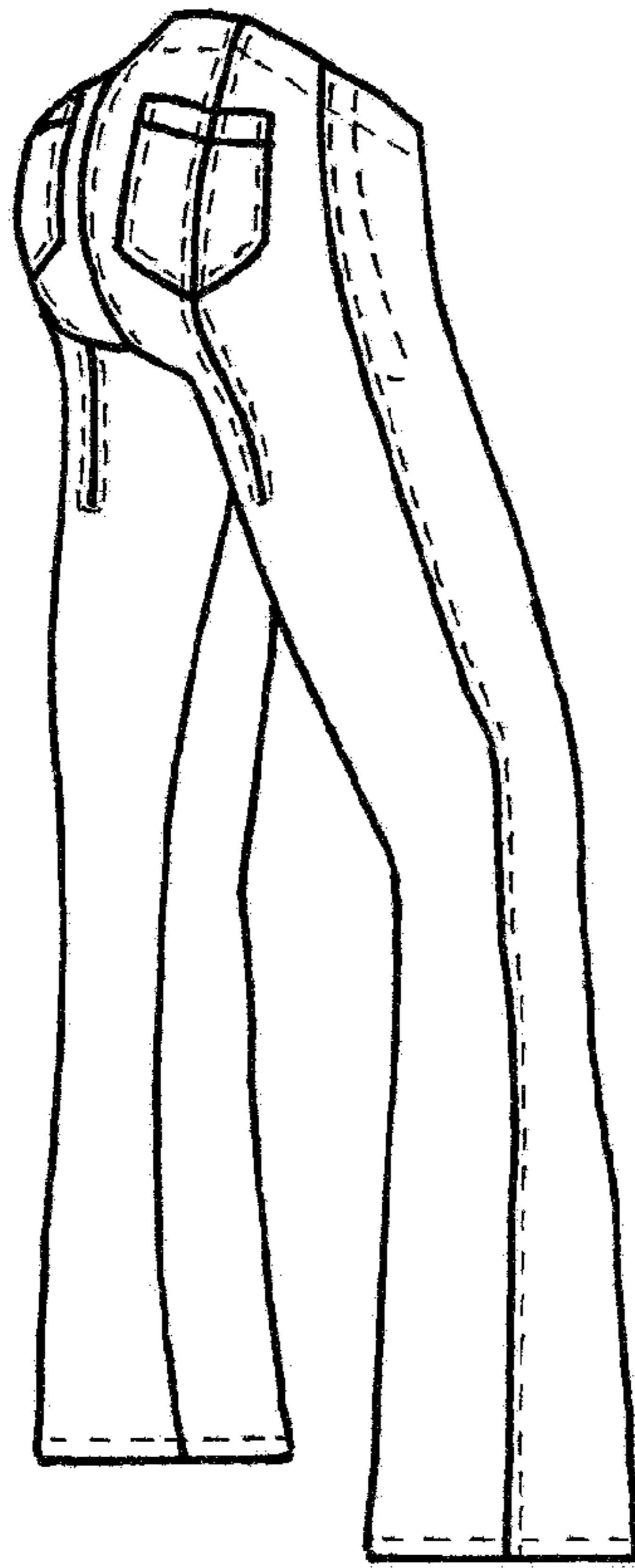

FIG.15

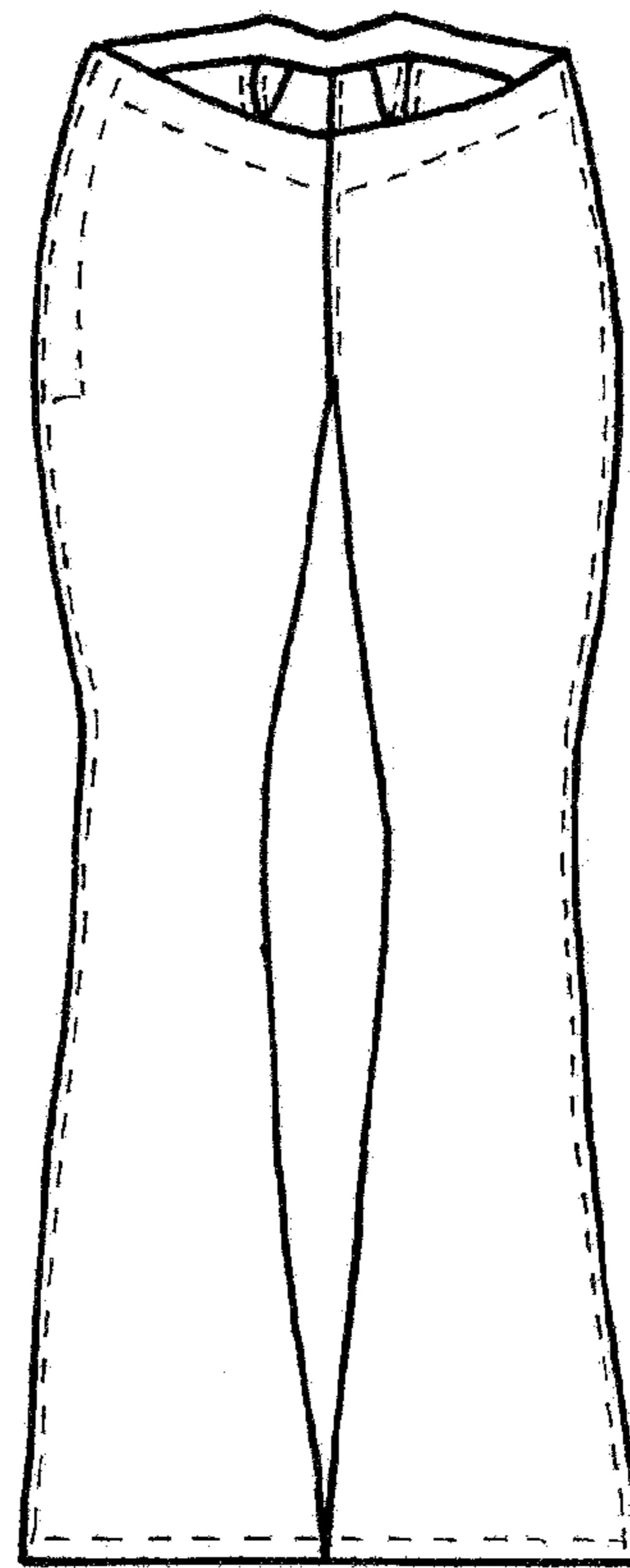

FIG.16

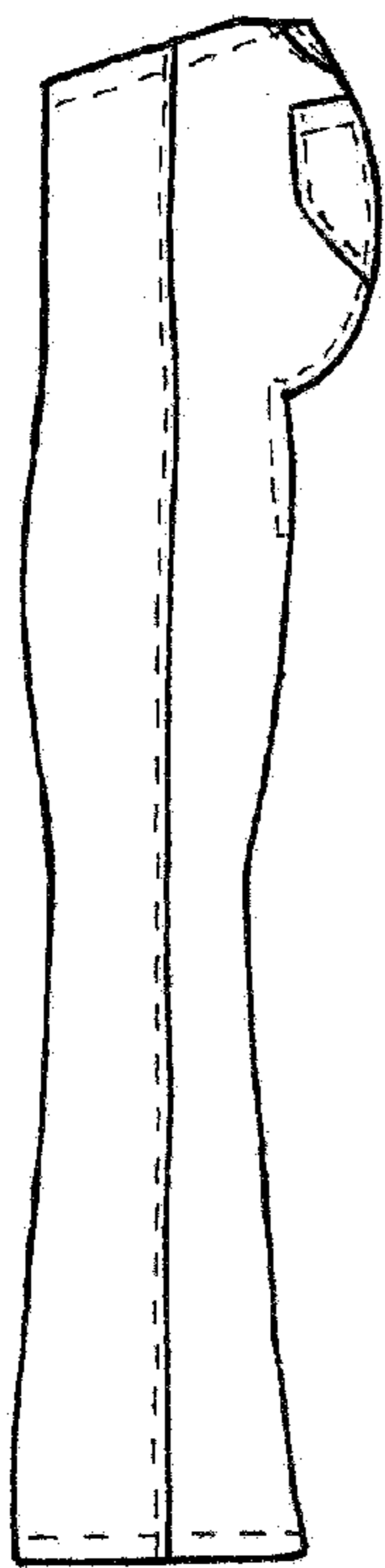

FIG. 17

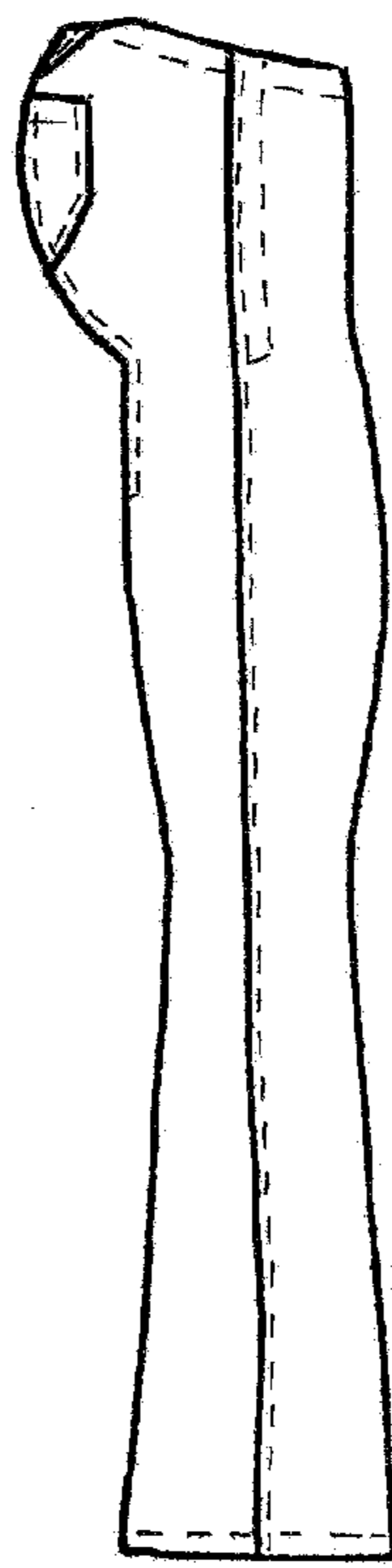

FIG. 18

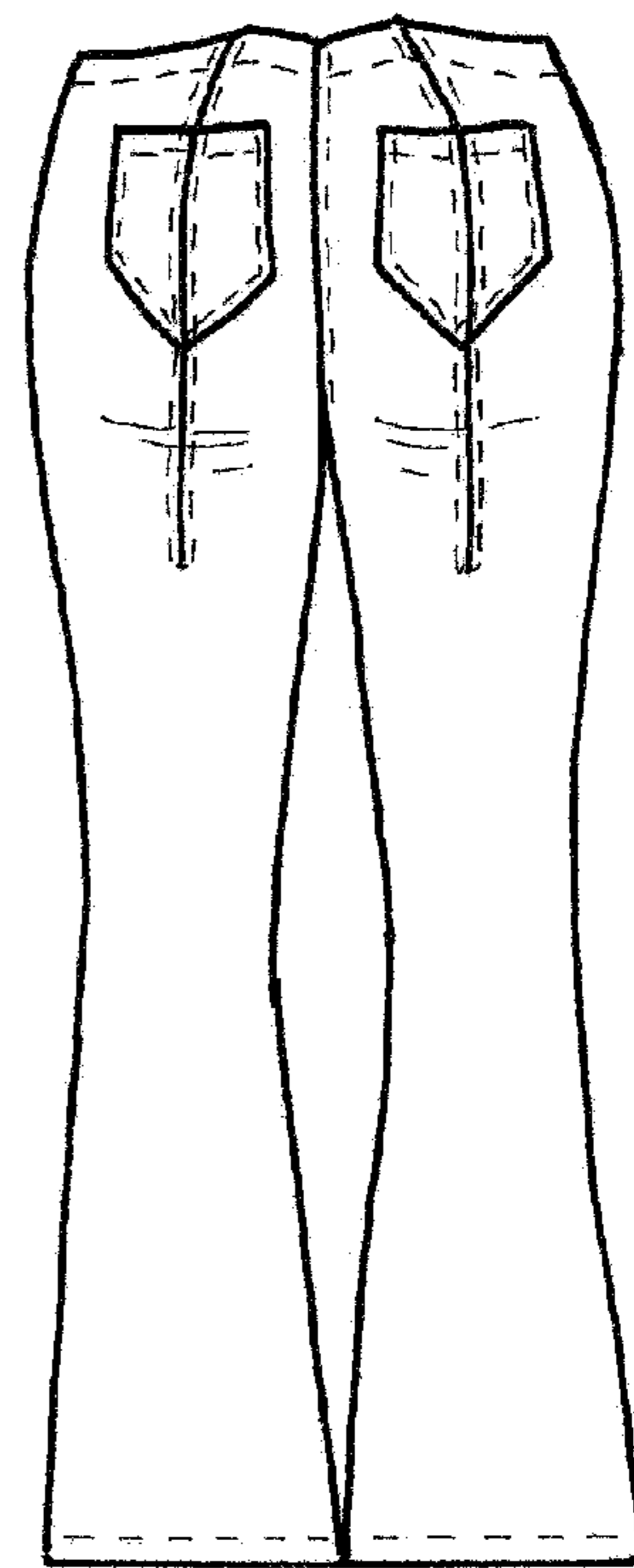

FIG. 19

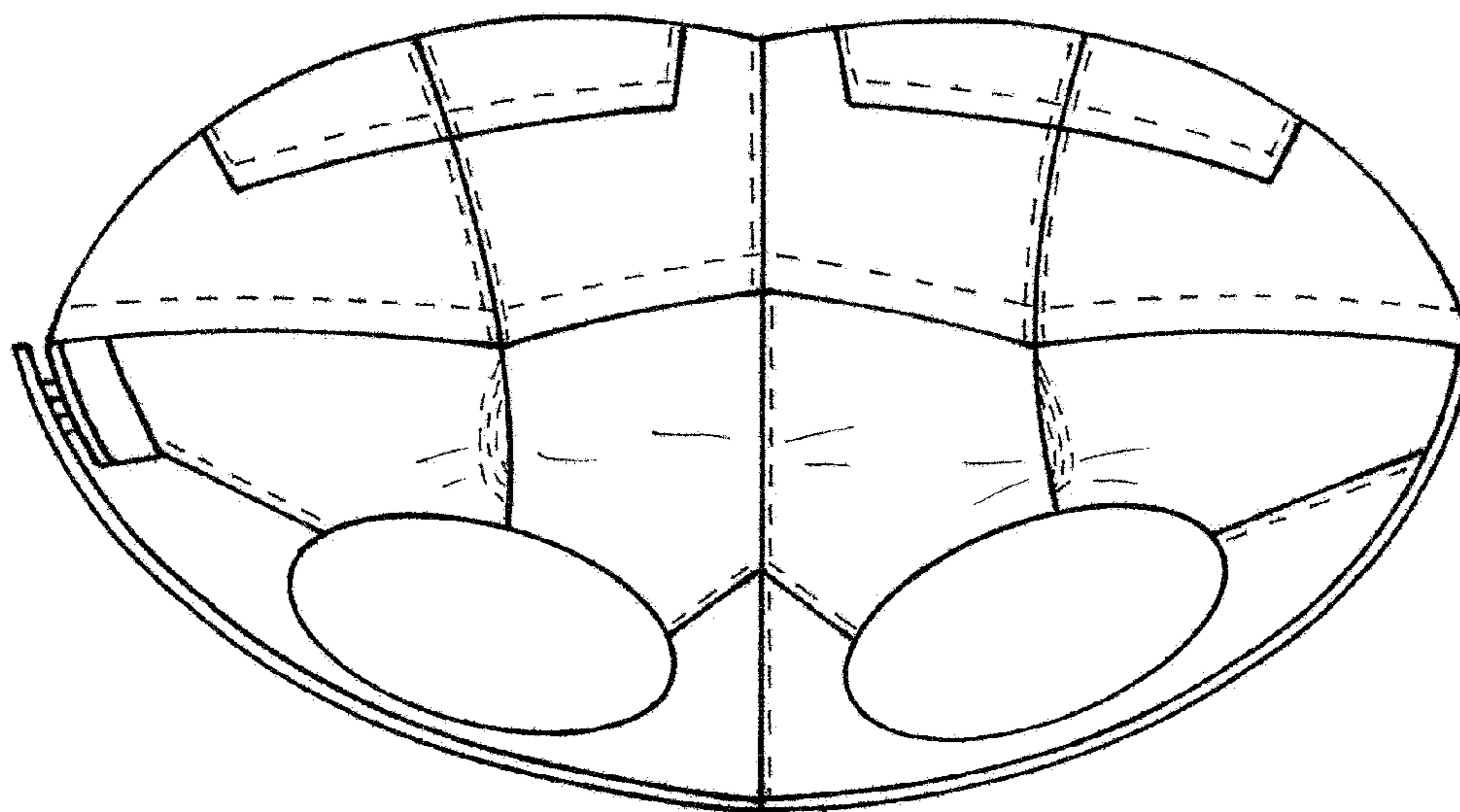

FIG.20

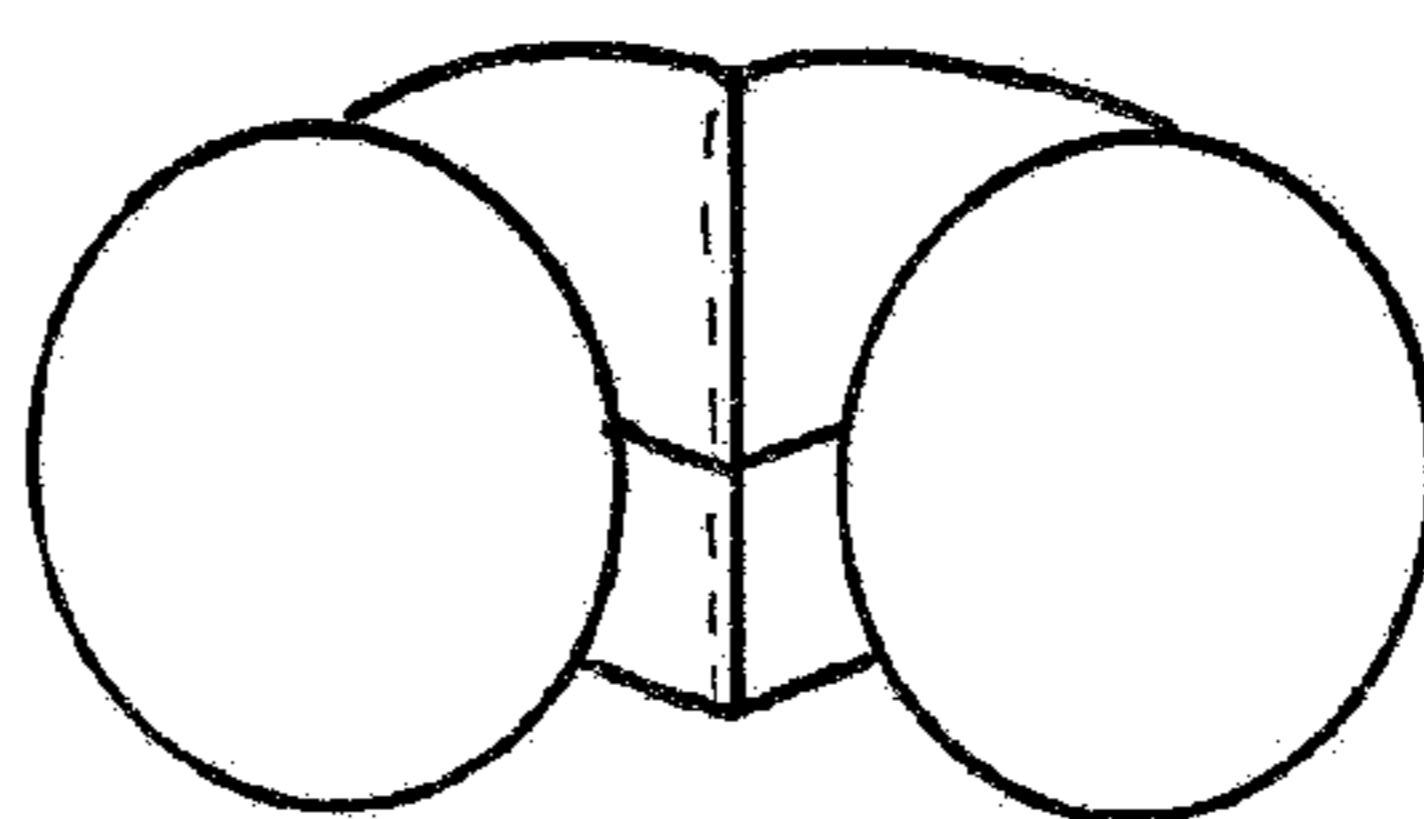

FIG.21

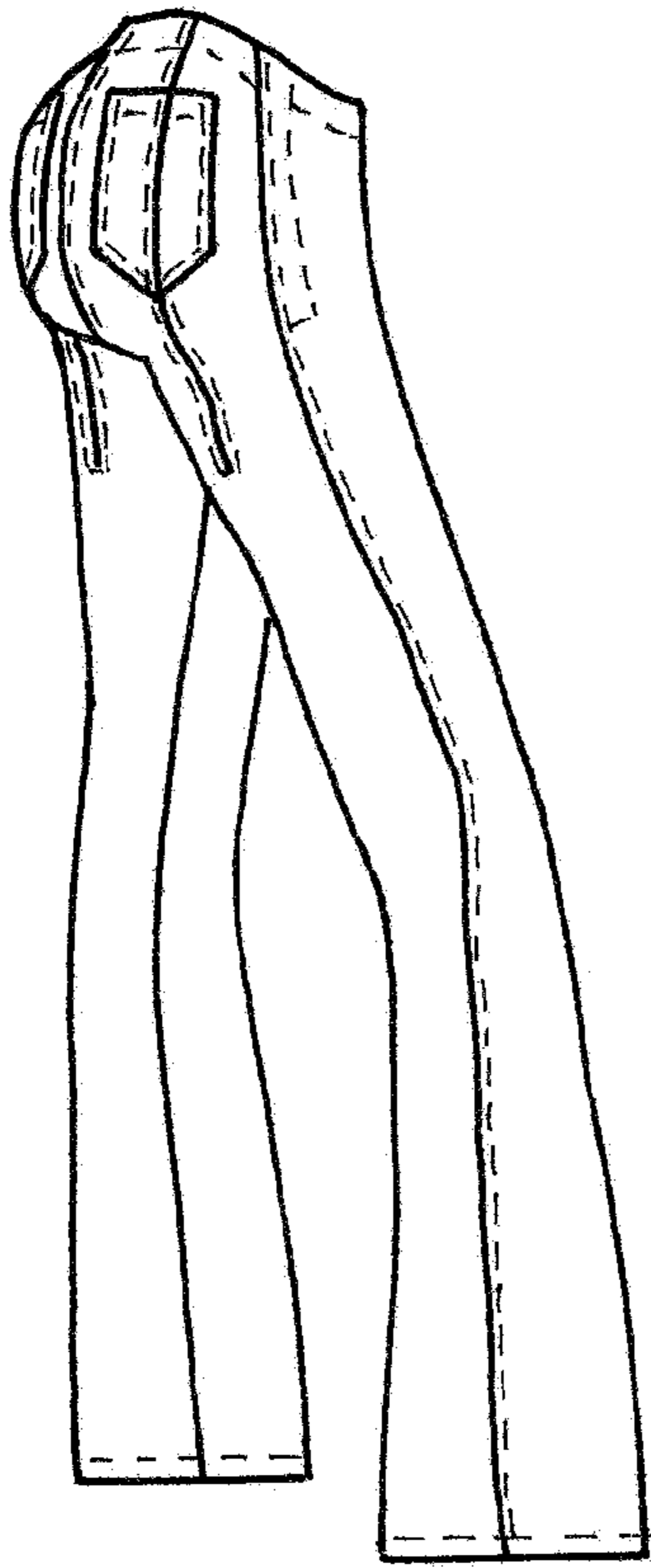

FIG.22

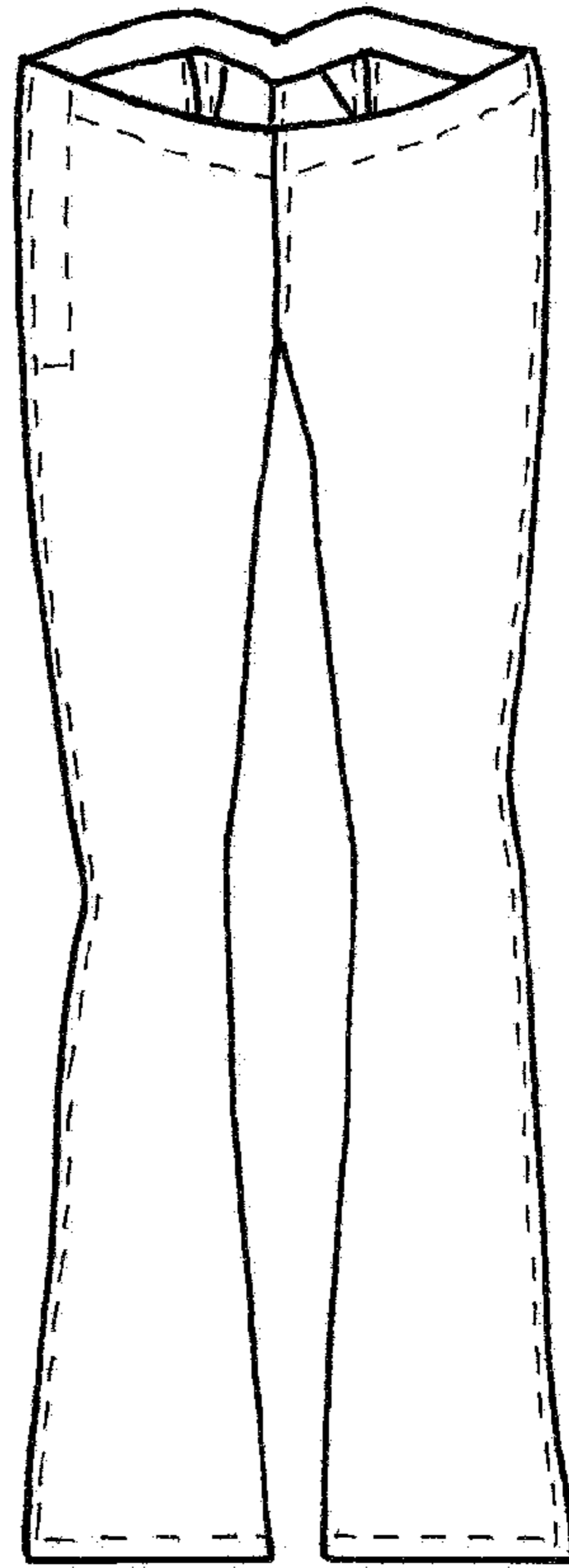

FIG.23



FIG. 24

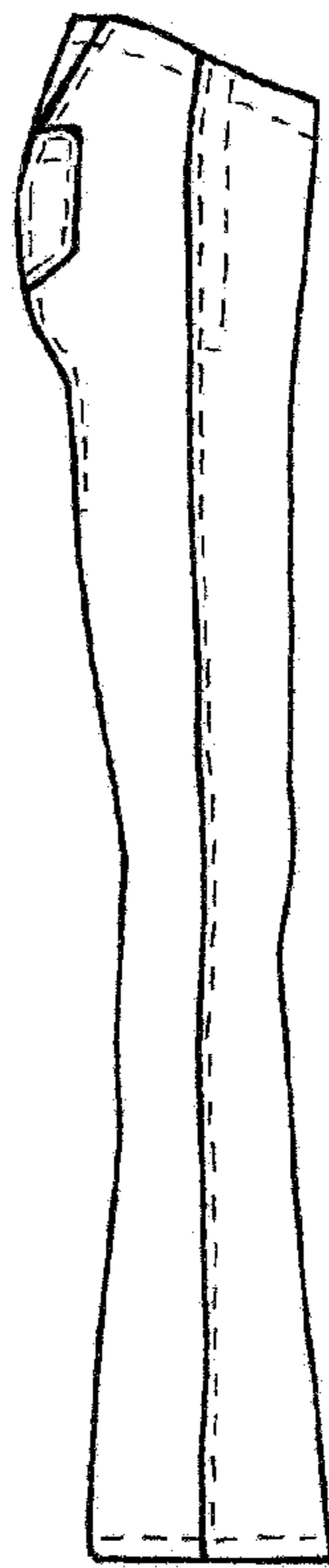

FIG. 25

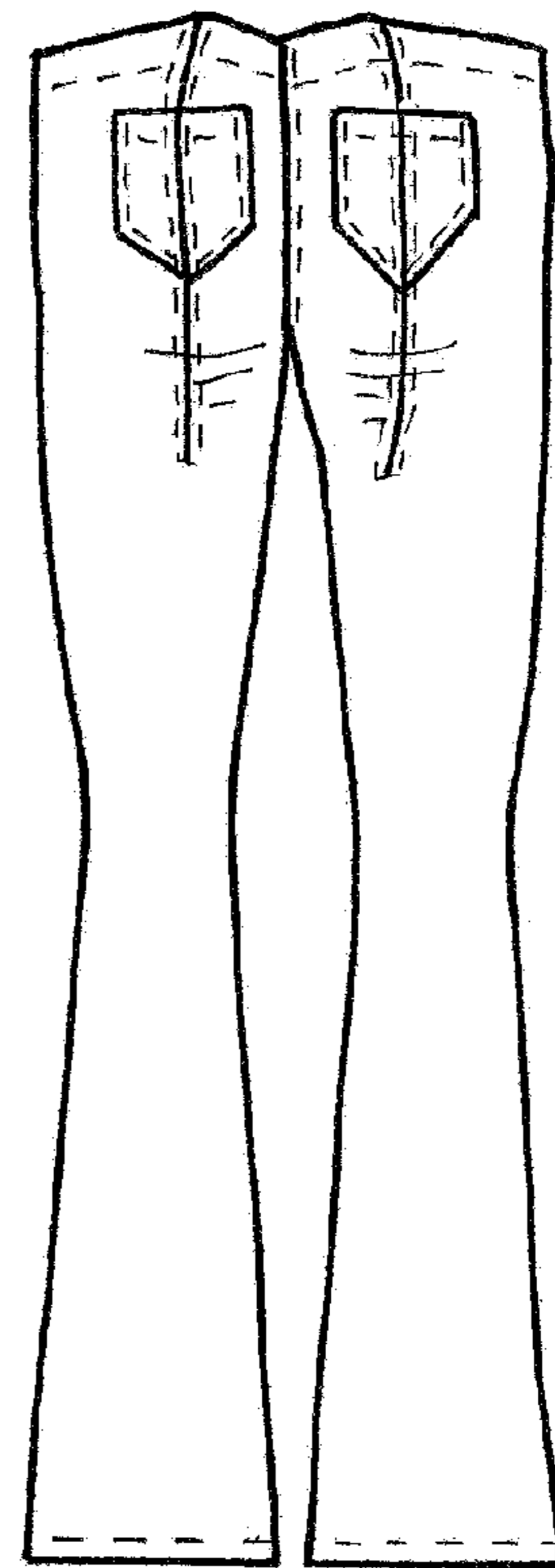

FIG. 26

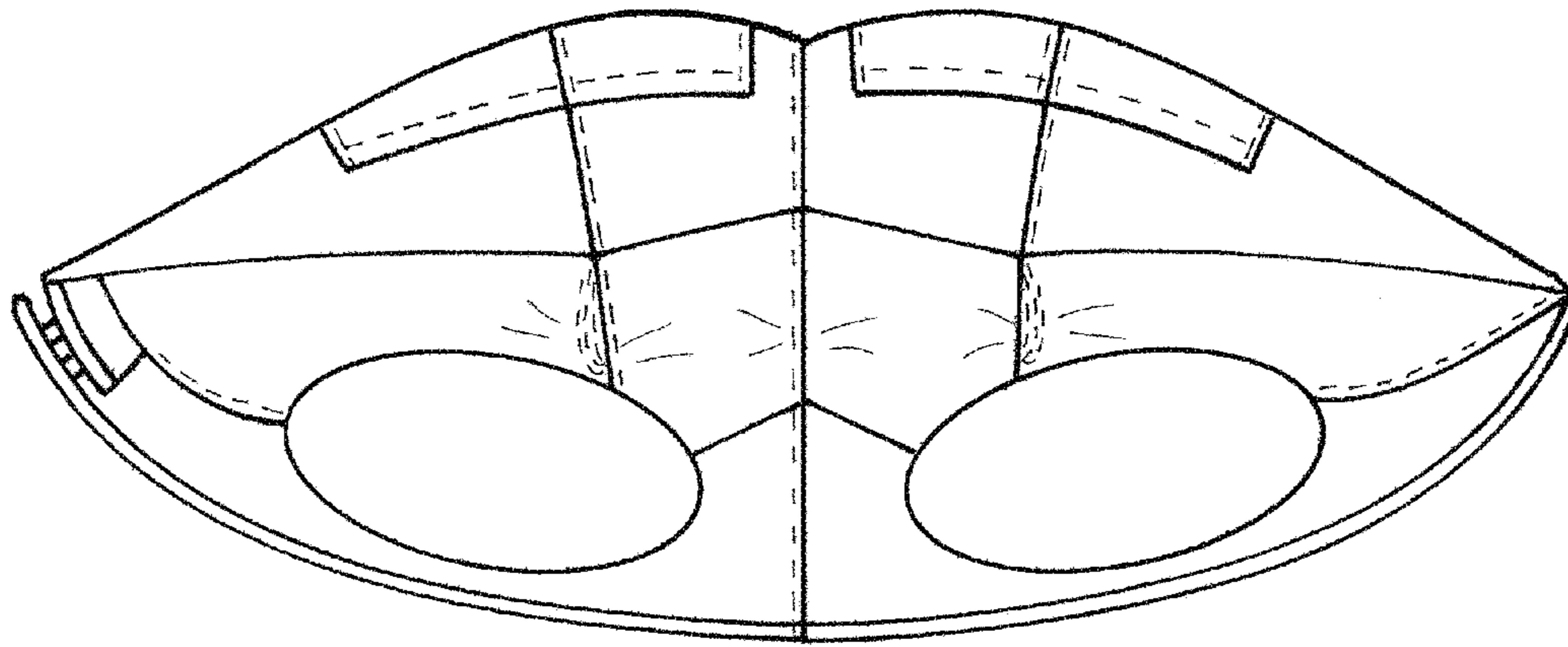

FIG.27

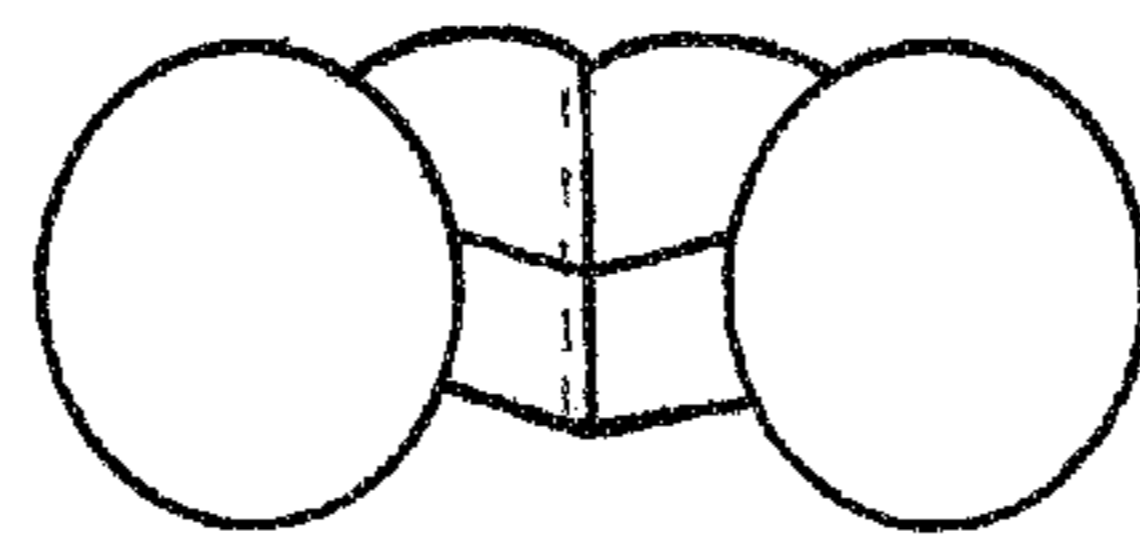

FIG.28