



US00D733376S

(12) **United States Design Patent**
Bennett et al.

(10) **Patent No.:** **US D733,376 S**
(45) **Date of Patent:** **** Jun. 30, 2015**

(54) **ATTACHMENT FOR A CLEANING APPARATUS**

(71) Applicant: **Techtronic Floor Care Technology Limited**, Tortola (VG)

(72) Inventors: **Samuel W. Bennett**, Birmingham (GB);
Jennifer K. Marsden, Birmingham (GB)

(73) Assignee: **Techtronic Floor Car Technology Limited**, Tortola (VG)

(**) Term: **14 Years**

(21) Appl. No.: **29/479,162**

(22) Filed: **Jan. 13, 2014**

(30) **Foreign Application Priority Data**

Jul. 16, 2013 (EM) 002275271

(51) **LOC (10) Cl.** **15-05**

(52) **U.S. Cl.**
USPC **D32/33**

(58) **Field of Classification Search**
USPC D32/17-18, 31-34, 25, 40, 50;
D23/223
CPC E04H 4/1654; A47L 9/02; A47L 9/06;
A47L 9/0606; A47L 9/062; A47L 9/0633;
A47L 9/0693; A47L 11/4086; A47L 11/30;
A47L 7/009; A47L 7/0009; A47L 5/28;
A47L 5/36; A47L 13/225; A47L 13/20;
A47L 13/12; A47L 13/16; A47L 11/4044;
C11D 17/049; C23G 5/04; D06C 7/00;
D06F 75/30; D06F 87/00; B08B 3/02
See application file for complete search history.

(56) **References Cited**

U.S. PATENT DOCUMENTS

D147,125 S * 7/1947 Harvuot D32/32
D158,774 S * 5/1950 Lippincott D32/32

2,913,756 A * 11/1959 MacFarland 15/395
D200,093 S * 1/1965 Frost D32/32
D206,055 S * 10/1966 Bearnse D32/32
3,965,527 A * 6/1976 George 15/396
D303,026 S * 8/1989 Kilakis D32/32
D308,123 S * 5/1990 Astley et al. D32/4
D359,148 S * 6/1995 Henrie D32/33

(Continued)

OTHER PUBLICATIONS

Co-pending U.S. Appl. No. 29/479,165, filed Jan. 13, 2014.

(Continued)

Primary Examiner — Ruth McInroy

(74) *Attorney, Agent, or Firm* — Michael Best & Friedrich LLP

(57) **CLAIM**

We claim the ornamental design for an attachment for a cleaning apparatus, as shown and described.

DESCRIPTION

FIG. 1 is a perspective view of an attachment for a cleaning apparatus showing our new design;
FIG. 2 is a right side view of the attachment for a cleaning apparatus of FIG. 1;
FIG. 3 is a left side view of the attachment for a cleaning apparatus of FIG. 1;
FIG. 4 is a front view of the attachment for a cleaning apparatus of FIG. 1;
FIG. 5 is a rear view of the attachment for a cleaning apparatus of FIG. 1;
FIG. 6 is a top view of the attachment for a cleaning apparatus of FIG. 1; and,
FIG. 7 is a bottom view of the attachment for a cleaning apparatus of FIG. 1.
The elements shown in broken lines are included for the purpose of illustrating environment and form no part of the claimed design.

1 Claim, 4 Drawing Sheets

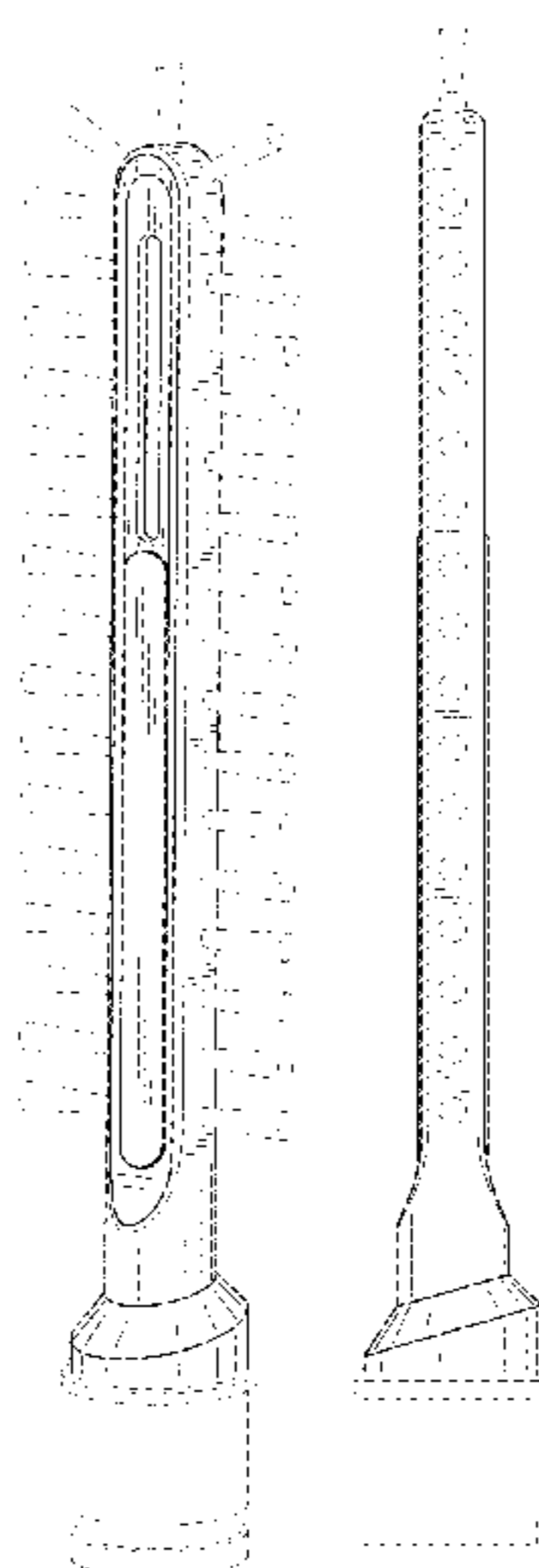

(56)

References Cited

U.S. PATENT DOCUMENTS

D509,332 S * 9/2005 White D32/32
D513,101 S * 12/2005 Allard et al. D32/32
D520,201 S * 5/2006 Dyson et al. D32/33
D526,102 S * 8/2006 Adams D32/32
D666,373 S * 8/2012 Eden et al. D32/32
D714,005 S * 9/2014 McGurk D32/32

2003/0159241 A1* 8/2003 Calzolari 15/401
2010/0170060 A1* 7/2010 Eccardt et al. 15/415.1
2013/0326843 A1* 12/2013 Schwartz 15/415.1

OTHER PUBLICATIONS

Co-pending U.S. Appl. No. 29/479,166, filed Jan. 13, 2014.

Co-pending U.S. Appl. No. 29/479,167, filed Jan. 13, 2014.

* cited by examiner

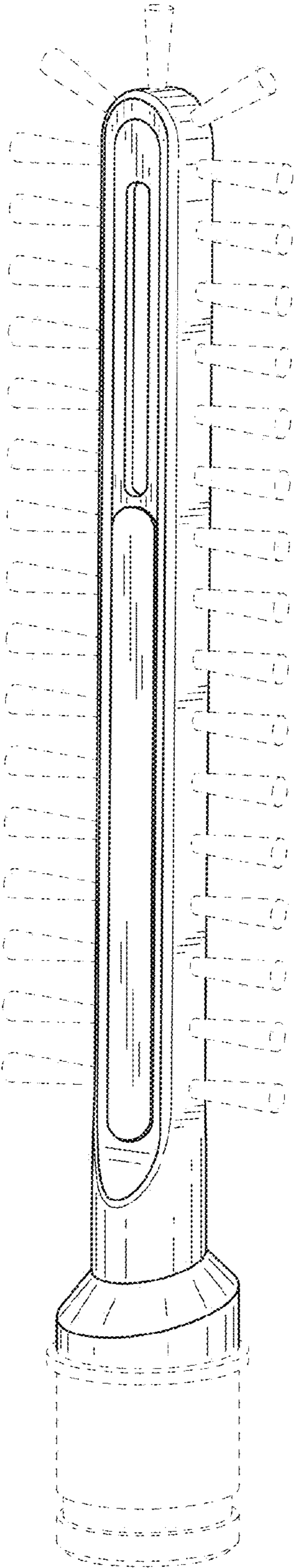

FIG. 1

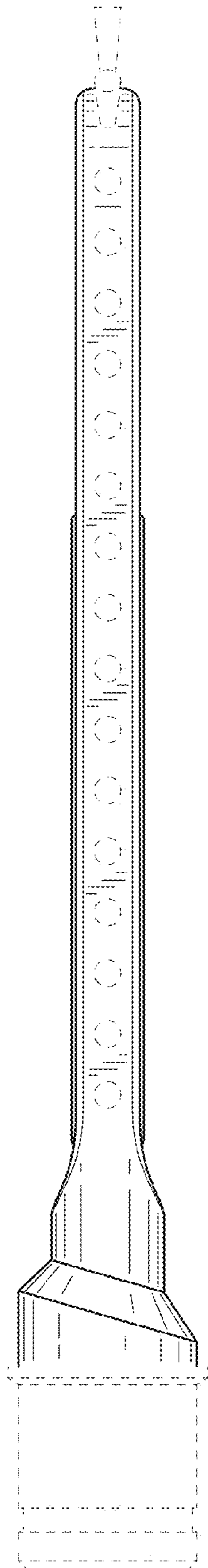

FIG. 2

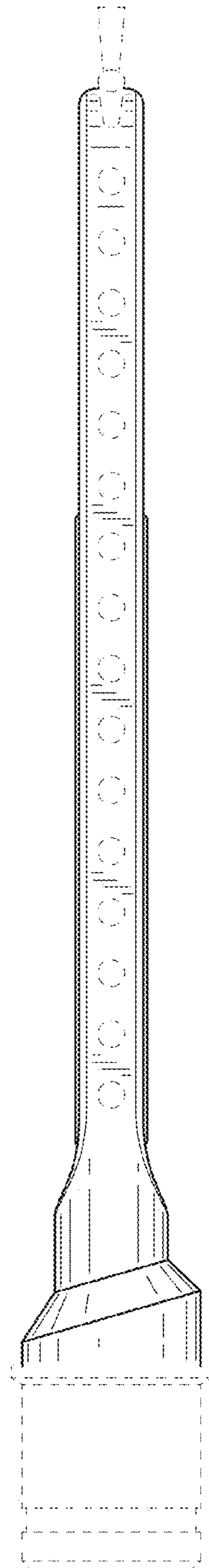

FIG. 3

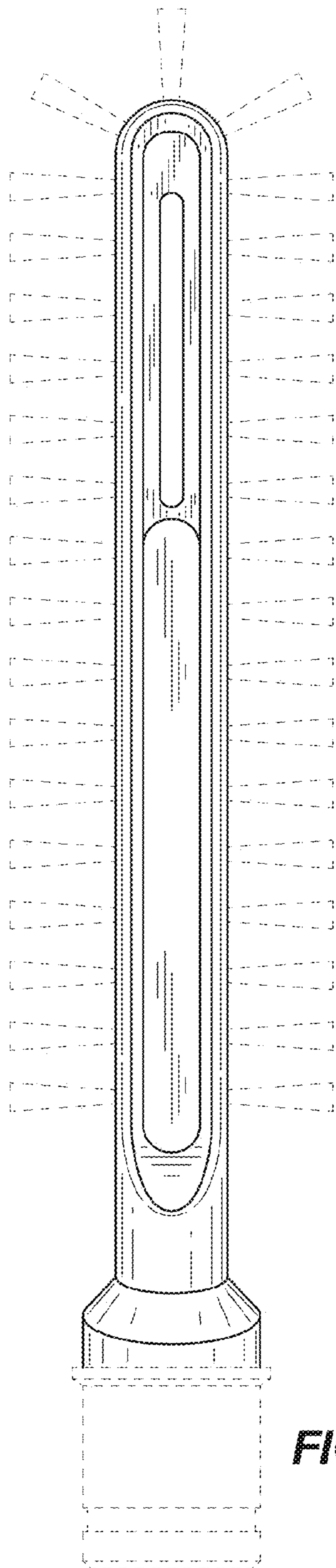

FIG. 4

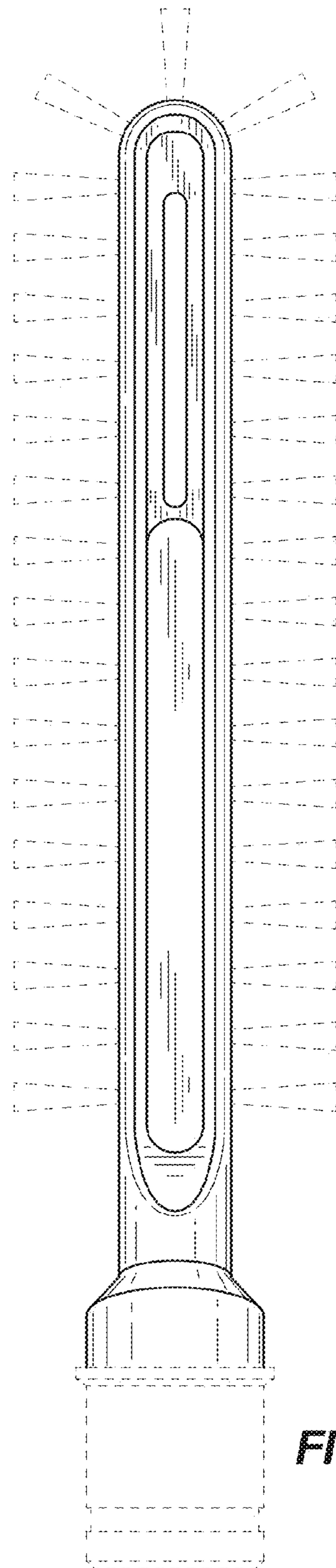

FIG. 5

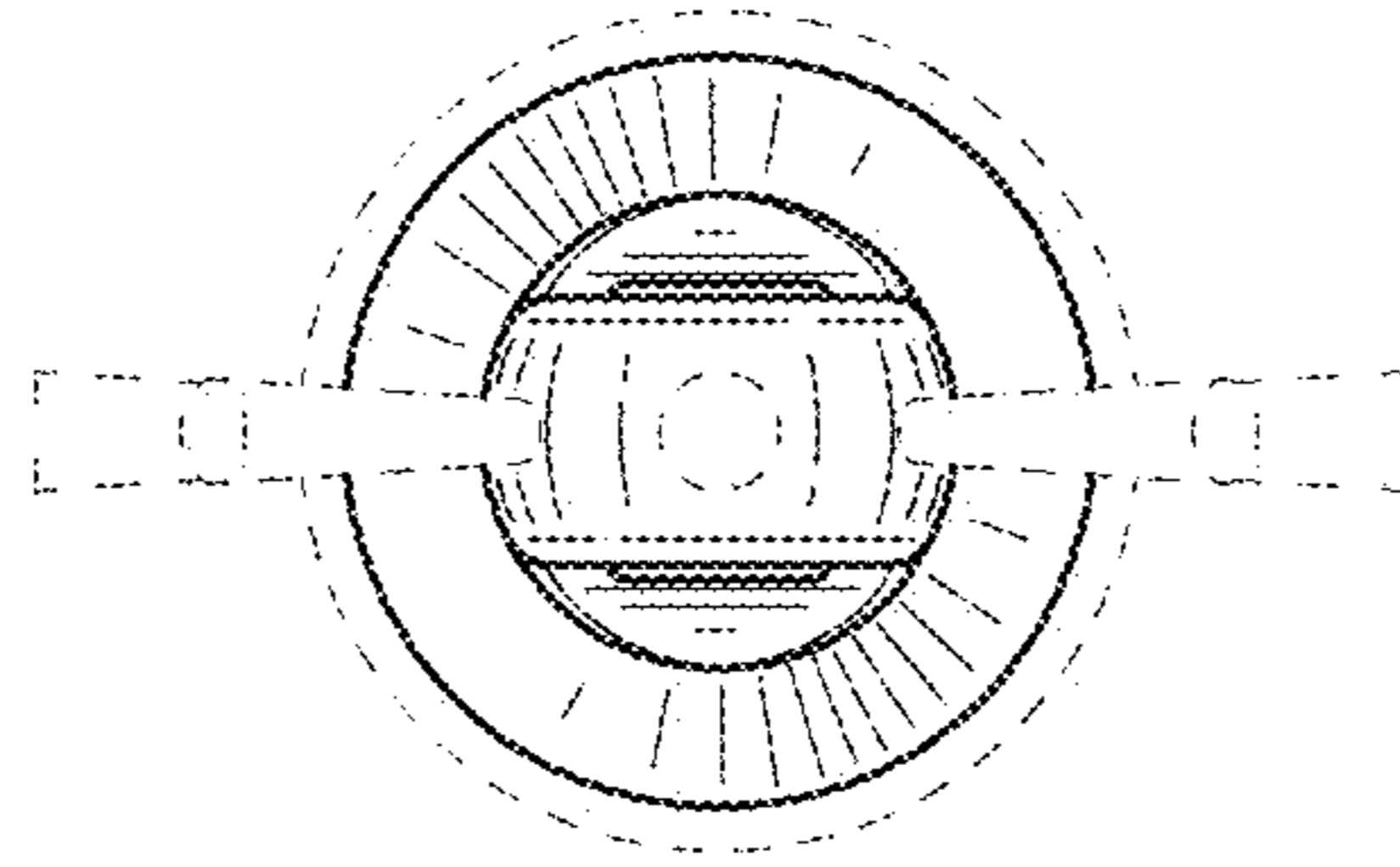

FIG. 6

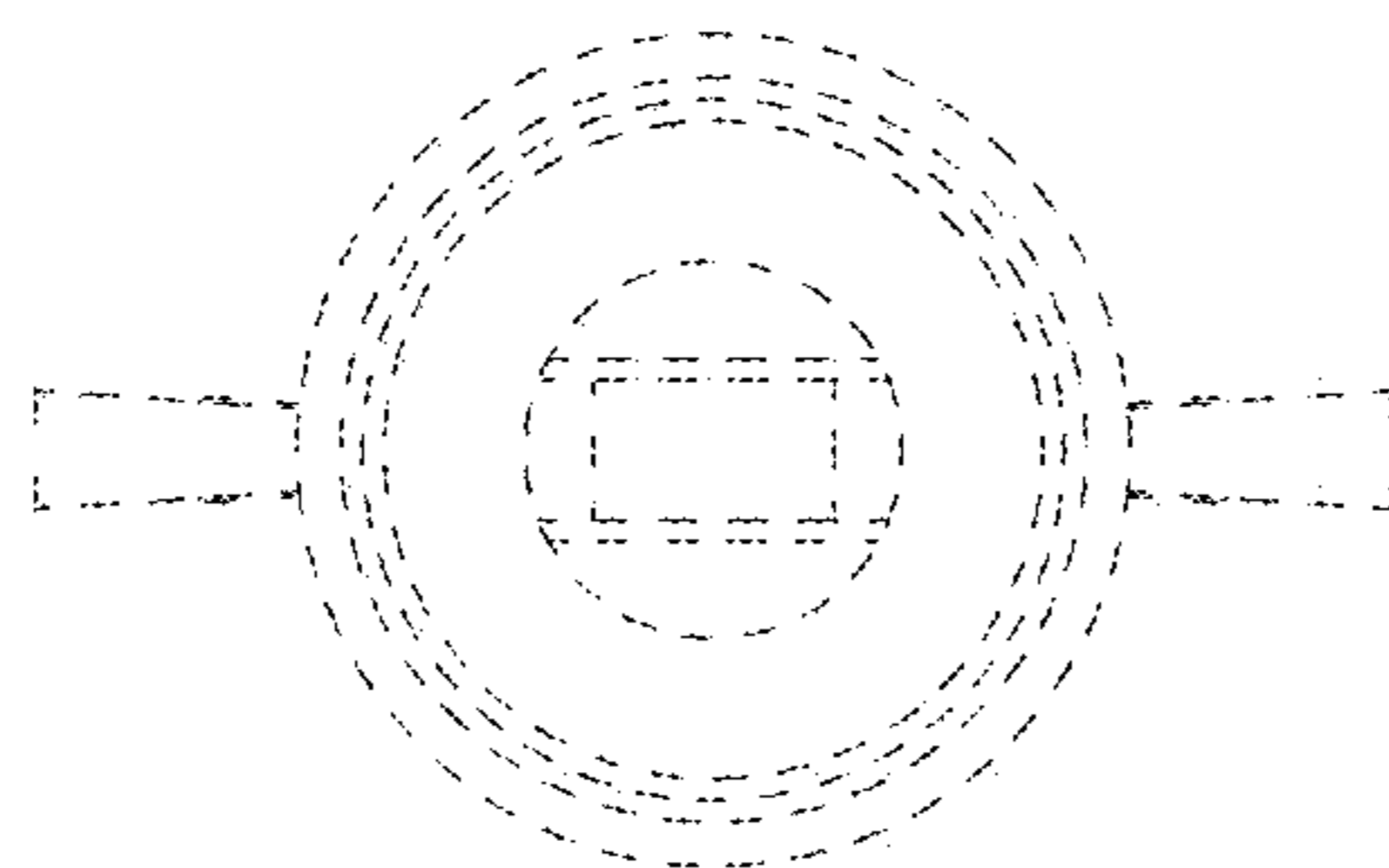

FIG. 7