



US00D733361S

(12) **United States Design Patent**
Welborn

(10) **Patent No.:** **US D733,361 S**
(45) **Date of Patent:** **** *Jun. 30, 2015**

(54) **FACE MASK**

(71) Applicant: **Bowie Knife LLC**, Spring, TX (US)

(72) Inventor: **Brian S. Welborn**, Spring, TX (US)

(73) Assignee: **Bowie Knife LLC**, Spring, TX (US)

(*) Notice: This patent is subject to a terminal disclaimer.

(**) Term: **14 Years**

(21) Appl. No.: **29/453,261**

(22) Filed: **Apr. 26, 2013**

(51) **LOC (10) Cl.** **29-02**

(52) **U.S. Cl.**
USPC **D29/108**

(58) **Field of Classification Search**
USPC D29/100, 102, 105, 106, 107, 108, 110,
D29/122; D2/878, 880, 881; D24/110.1;
2/455, 456, 410, 423, 424, 425, 9, 171,
2/173, 206, 207, 906; 128/857, 858,
128/201.22, 201.23, 201.24, 206.21
See application file for complete search history.

(56) **References Cited**

U.S. PATENT DOCUMENTS

194,815	A *	9/1877	Emerson-French	604/303
626,799	A *	6/1899	Walton	2/206
1,218,352	A *	3/1917	Arbogast et al.	2/206
1,309,783	A *	7/1919	Slawin	2/206
1,655,440	A *	1/1928	Soble	2/206
1,810,486	A *	6/1931	Lancaster	602/74
D113,429	S *	2/1939	Mehl	D29/108
D125,339	S *	2/1941	Jaslow	D29/108
2,262,992	A *	11/1941	Dessart	2/206
2,432,767	A *	12/1947	Klein	2/174
2,509,519	A *	5/1950	Norris	604/303
2,914,772	A *	12/1959	Lemelson	2/206
3,211,146	A *	10/1965	Rodelli	604/303

3,740,767	A *	6/1973	Schuessler	2/173
D285,497	S *	9/1986	McElfresh	D29/106
4,886,079	A *	12/1989	Mooney	132/319
4,957,124	A *	9/1990	Mooney	132/200
D332,310	S *	1/1993	Ahlen	D24/208
D343,023	S *	1/1994	Kilpatrick	D28/9
D358,685	S *	5/1995	Rounder	D29/108
5,623,733	A *	4/1997	Kurimoto et al.	2/206
5,809,572	A *	9/1998	Sisolak	2/173
D423,726	S *	4/2000	Backus	D29/108
D570,541	S *	6/2008	Ohnishi et al.	D28/9
D604,910	S *	11/2009	Smaller	D29/108
D638,164	S *	5/2011	Tajima	D28/9
D693,056	S *	11/2013	Omoto	D28/7
D693,057	S *	11/2013	Omoto	D28/7
D693,058	S *	11/2013	Omoto	D28/7

* cited by examiner

Primary Examiner — Elizabeth J Oswecki
(74) *Attorney, Agent, or Firm* — TraskBritt

(57) **CLAIM**

The ornamental design for a face mask, as shown and described.

DESCRIPTION

This application is related to U.S. Design patent application Ser. No. 29/436,940, filed Nov. 9, 2012; all filed in the name of Brian S. Welborn.

FIG. 1 is a perspective view of a face mask showing my new design;

FIG. 2 is a right side view thereof;

FIG. 3 is a left side view thereof;

FIG. 4 is a front view thereof;

FIG. 5 is a back view thereof; and,

FIG. 6 is a top view thereof.

The broken lines in FIGS. 1-6 represent stitching and are for environmental purposes only and do not form any part of the claimed design.

All surfaces not shown in the accompanying drawings form no part of the claimed design.

1 Claim, 3 Drawing Sheets

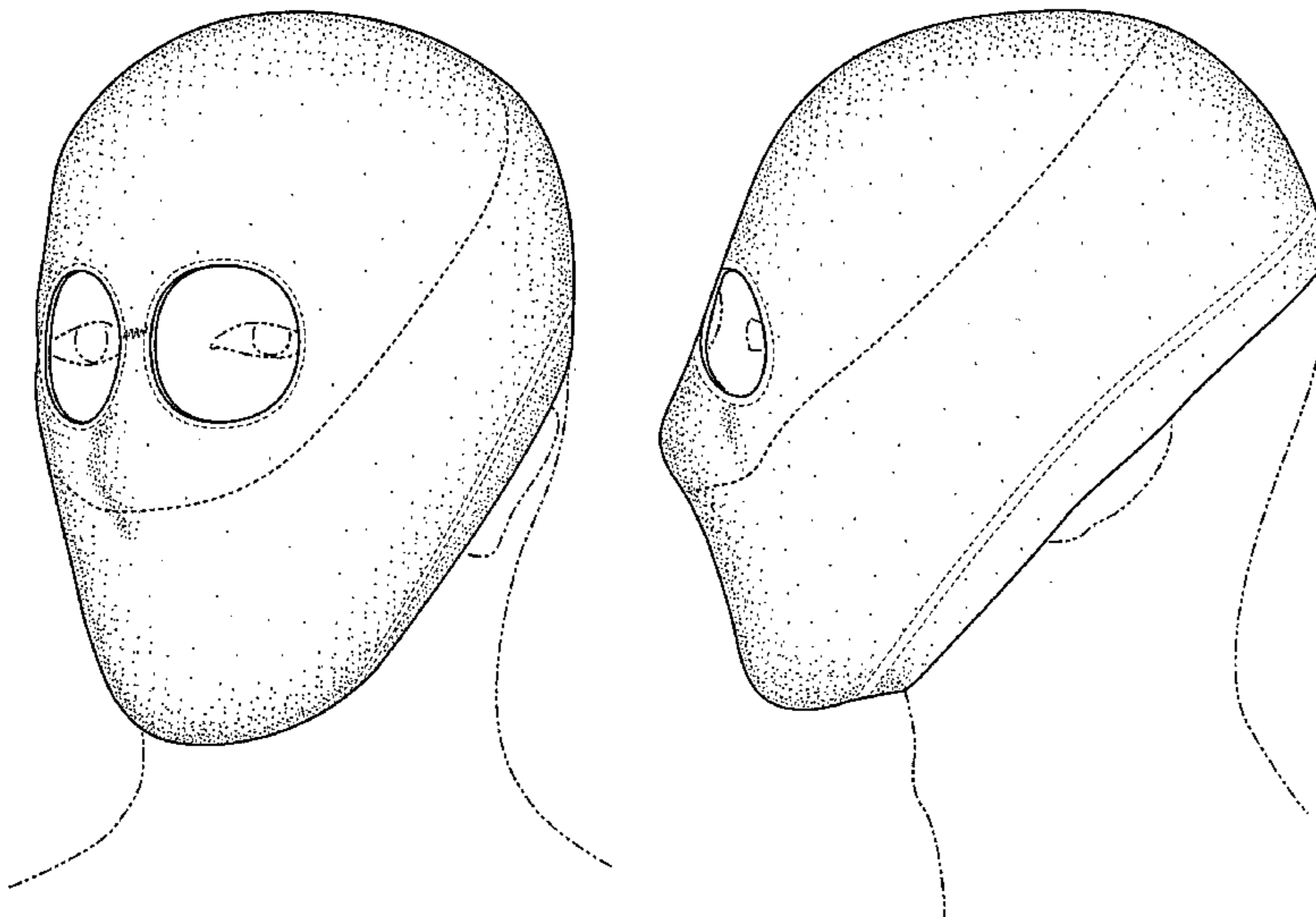

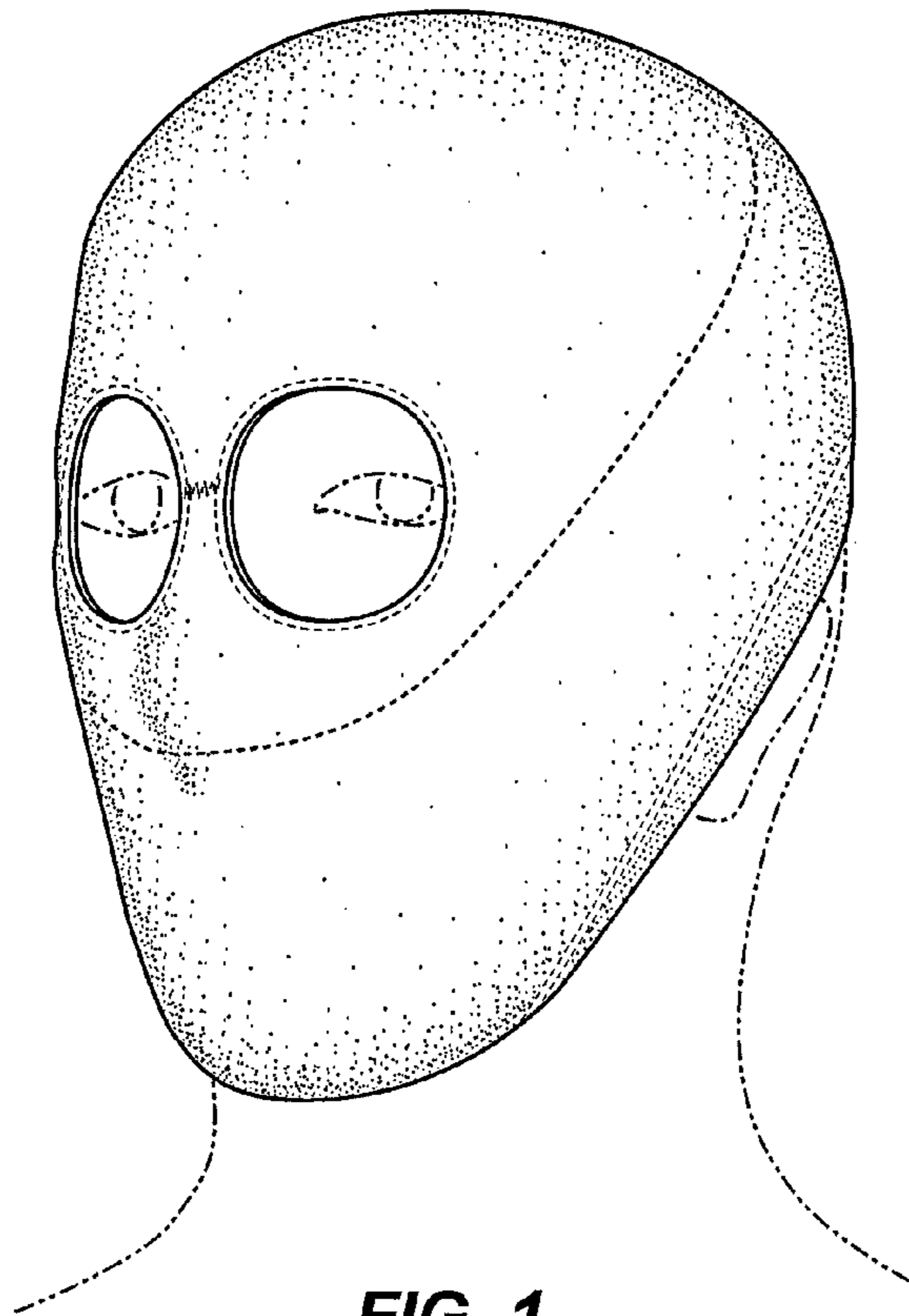

FIG. 1

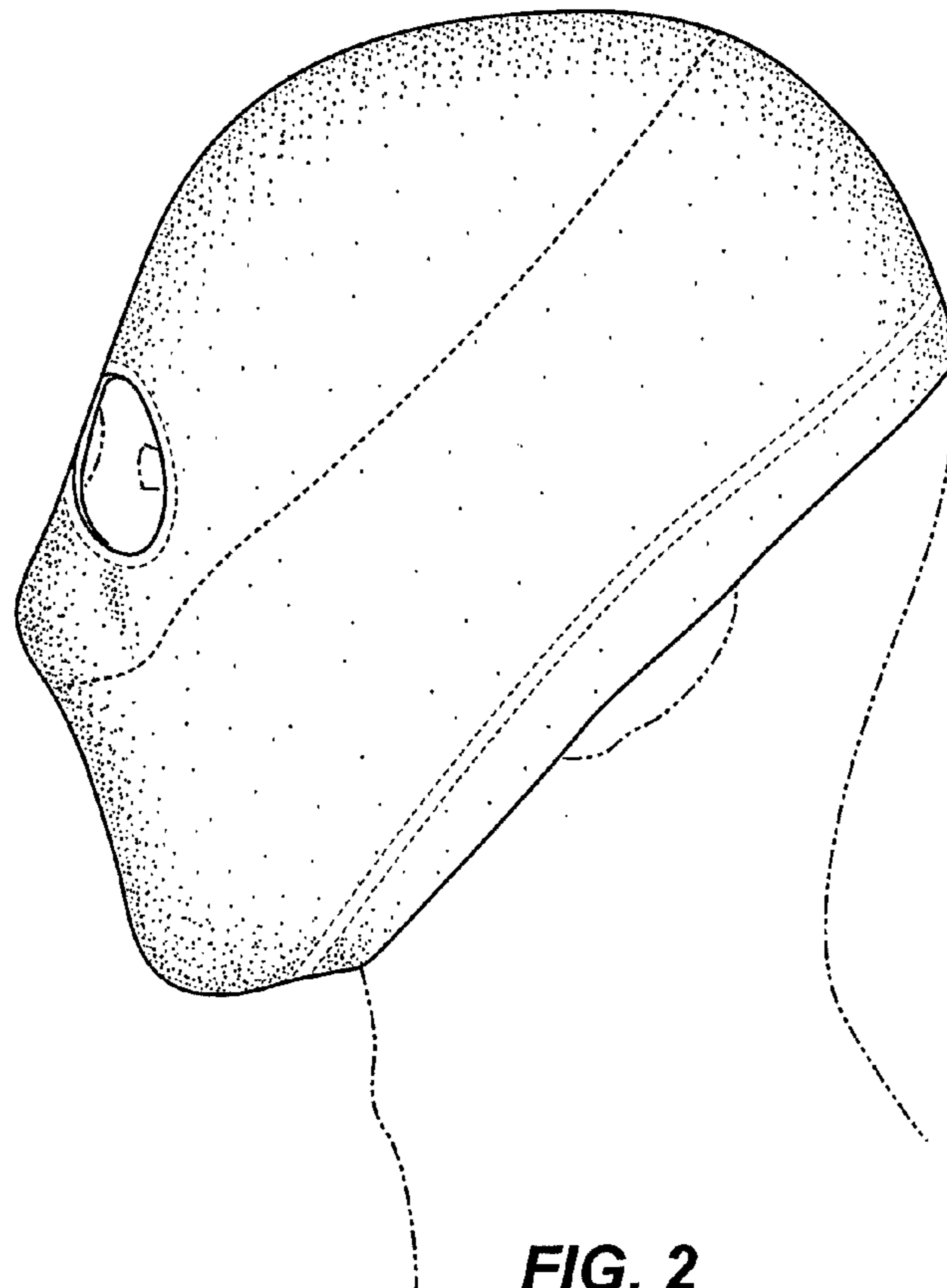

FIG. 2

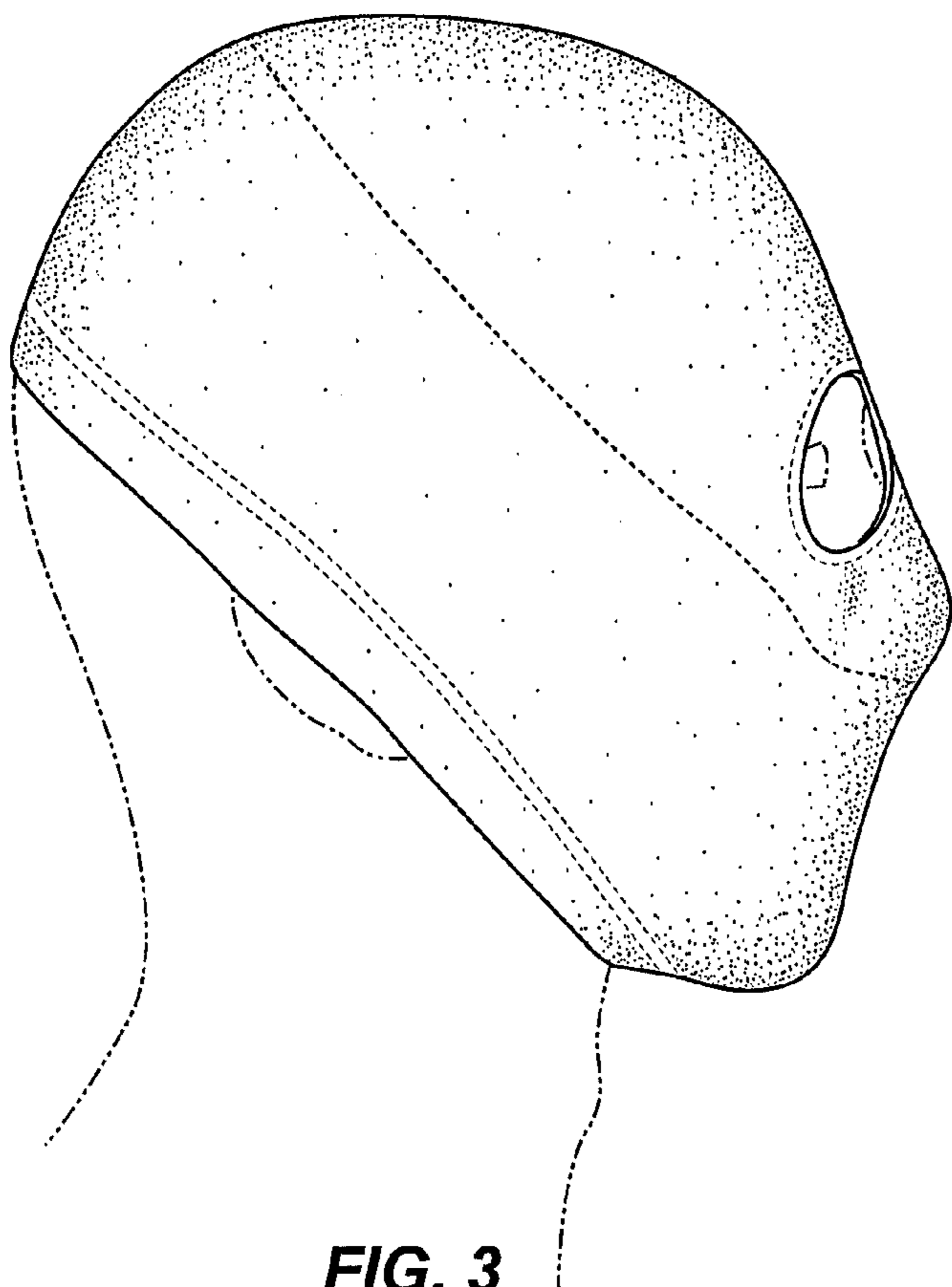

FIG. 3

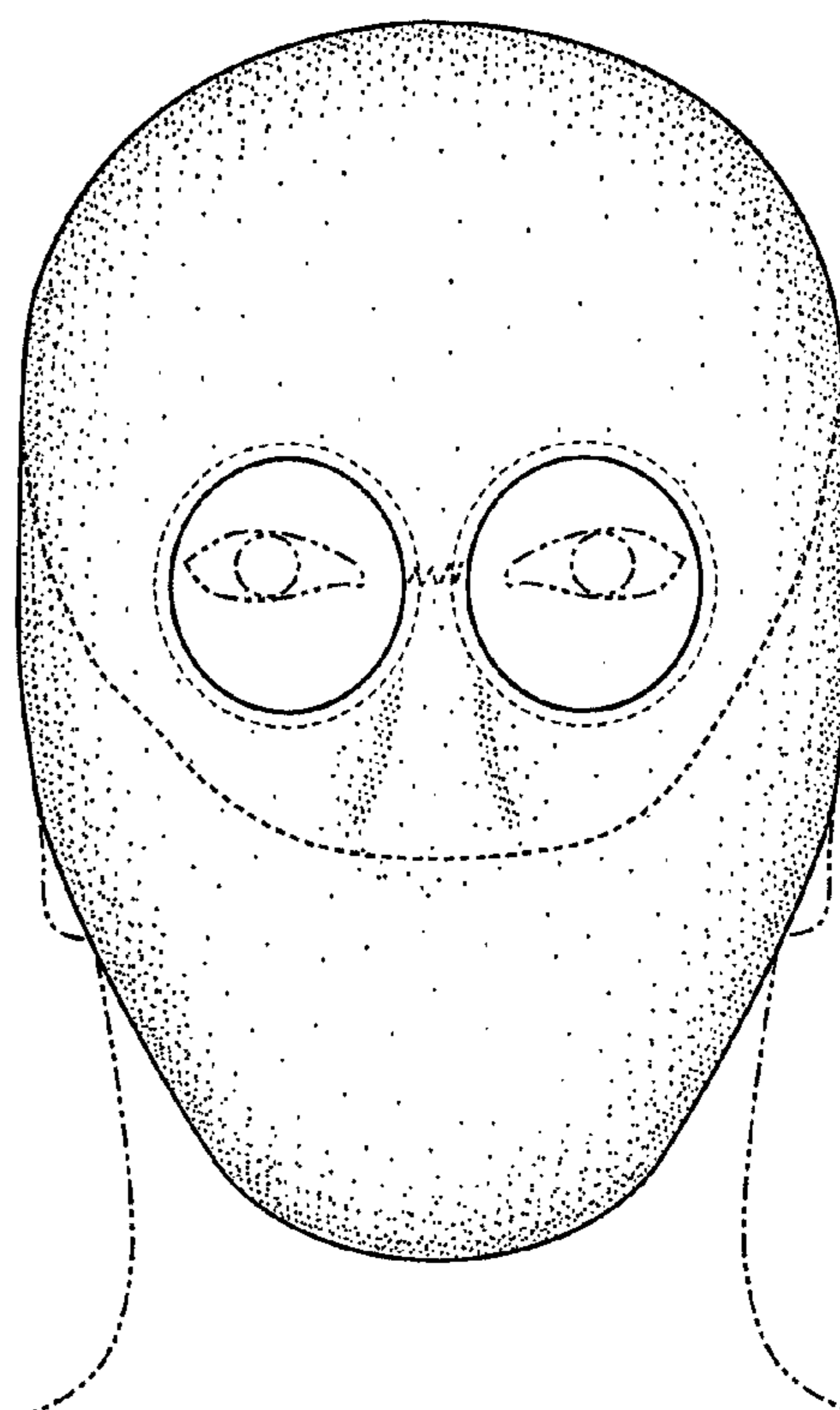

FIG. 4

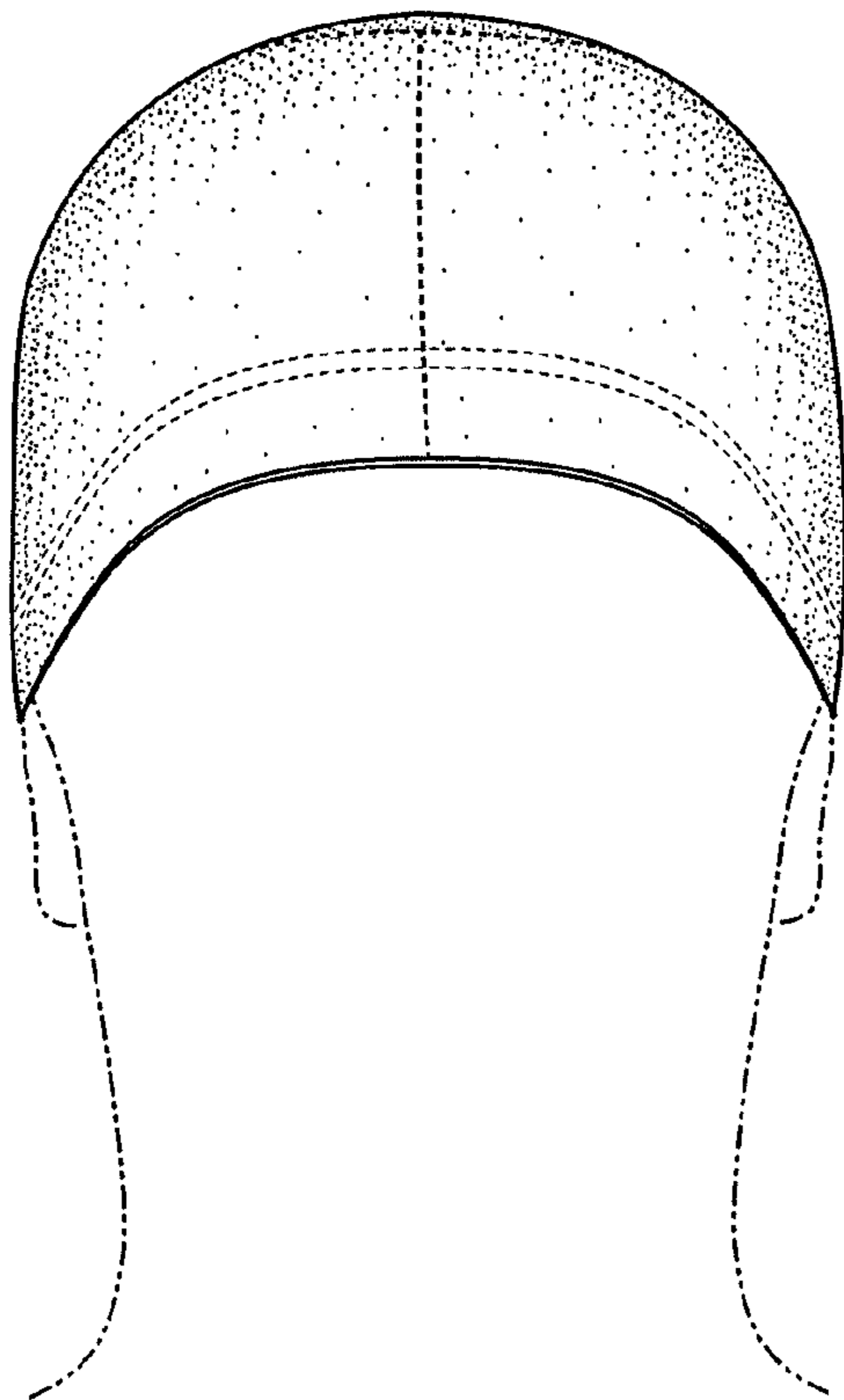

FIG. 5

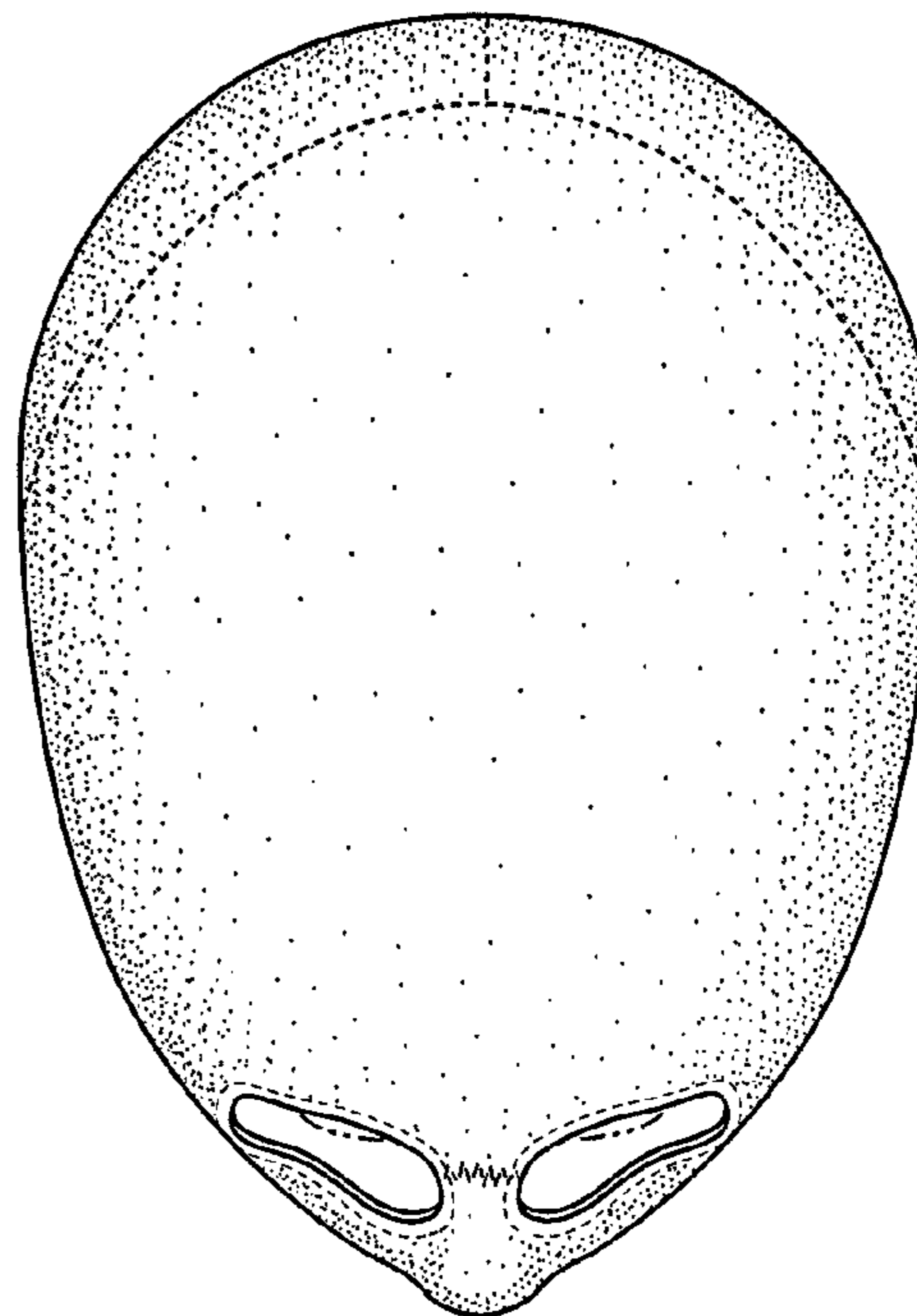

FIG. 6